

# PLAT OF SURVEY

OF

LOT 16 IN FONTENAUX UNIT 2, BEING A SUBDIVISION IN SECTION 17 AND 18, TOWNSHIP 38 NORTH, RANGE 10 EAST OF THE THIRD PRINCIPAL MERIDIAN, ACCORDING TO THE PLAT THEREOF RECORDED DECEMBER 20, 1978 AS DOCUMENT R78-122560 AND CERTIFICATE OF CORRECTION RECORDED JANUARY 22, 1979 AS DOCUMENT R79-06240 AND CERTIFICATE OF CORRECTION RECORDED JULY 16, 1981 AS DOCUMENT R81-38253, IN DUPAGE COUNTY, ILLINOIS.

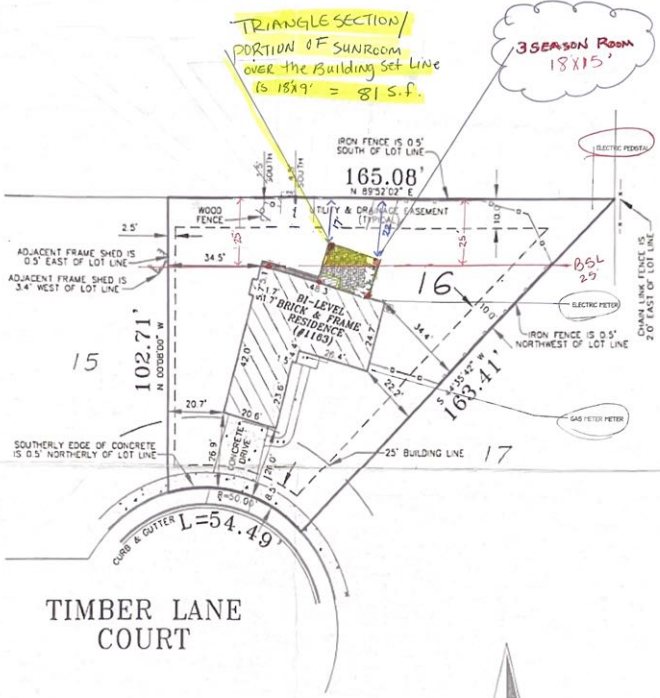

TIMBER LANE COURT



SCALE: 30'

AREA = 11,900 SQ. FT. MORE OR LESS



**LEGEND**

- (R/M) - RECORD / MEASURED
- L - ARC LENGTH
- R - RADIUS
- CH - CHORD

PREPARED FOR: SHAWN M. BOLGER (ATTORNEY AT LAW)  
 JOB ADDRESS: 1163 TIMBER LANE COURT, NAPERVILLE, IL  
 SELLER/BUYER: MILLER  
 JOB NO.: 13-03-00338

**NEKOLA SURVEY, INC.**  
 PROFESSIONAL LAND SURVEYING SERVICES  
 WWW.NEKOLASURVEY.COM  
 400 N. SCHMIDT RD., STE. 203  
 BOLINGBROOK, ILLINOIS 60440  
 (630) 226-1530 PHONE (630) 226-1430 FAX

LEGAL REVISED ON THE 27TH DAY OF MARCH, 2013  
 FIELD WORK COMPLETED ON THE 22ND DAY OF MARCH, 2013  
 (STATE OF ILLINOIS)  
 (COUNTY OF WILL) SS

NEKOLA SURVEY INC. DOES HEREBY CERTIFY THAT IT HAS SURVEYED THE TRACT OF LAND ABOVE DESCRIBED, AND THAT THIS PROFESSIONAL SERVICE CONFORMS TO THE CURRENT ILLINOIS MINIMUM STANDARDS FOR A BOUNDARY SURVEY.

DATED THIS 25TH DAY OF MARCH, 2013

*Shawn M. Bolger*  
 P.L.S. No. 2923

Exhibit B

"X" IN BOX INDICATES THE HEREON DRAWN PLAT WAS ORDERED AS A NON MONUMENTED SURVEY. NO IMPROVEMENTS SHOULD BE MADE ON THE BASIS OF THIS PLAT ALONE. FIELD MONUMENTATION OF CRITICAL POINTS SHOULD BE ESTABLISHED PRIOR TO COMMENCEMENT OF ANY AND ALL CONSTRUCTION FOR BUILDING OR EXISTING IMPROVEMENTS. THIS SURVEYING SERVICE CONFORMS TO THE CURRENT ILLINOIS MINIMUM STANDARDS FOR A BOUNDARY SURVEY.