

**DOUBLE-FACED NON-ILLUMINATED SIGN**  
 FABRICATE AND INSTALL SIGN OF ALUMINUM AND STEEL ANGLE  
 FACES TO BE WHITE ACRYLIC WITH COPY APPLIED FIRST SURFACE.  
 EXPOSED METAL SURFACES TO BE COATED WITH ACRYLIC POLYURETHANE.  
 SCALE - 3/8" = 1'

ADDRESS TO BE ACRYLIC LETTERS  
 STUD MOUNTED TO BRICK BASE.

MASONRY TO MATCH BUILDING



**INSTALLATION INSTRUCTIONS**  
 ANCHOR SIGN TO MASONRY BASE  
 TO BE PROVIDED BY OTHERS PRIOR TO INSTALL.

FOOTING: 107" X 23"  
 MASONRY MUST BE FILLED  
 TO ANCHOR SIGN TO

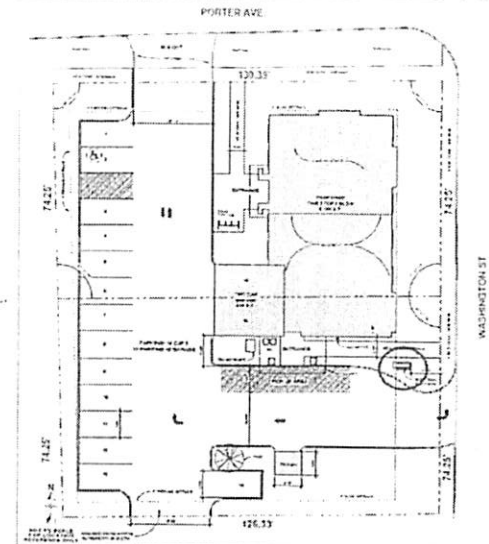

1100 Route 34  
 Aurora, Illinois 60504  
 630 398 5900 office  
 630 898 6091 fax

Prepared For: **NAPERVILLE ORAL SURGERY**  
 Location Name:

Address: **605 S WASHINGTON ST**  
 City/State: **NAPERVILLE, IL**

Draw: **215243** Sheet: **5** Design Date: **5/1/15**  
 Rev 1:  
 Rev 2:

Rev 3:  
 Rev 4:  
 Rev 5:

Submitted:  
 Colors:  
 Notes:

NOTE: THIS DRAWING IS THE PROPERTY OF AURORA SIGN CO. IT IS NOT TO BE REPRODUCED, COPIED, OR EXHIBITED IN ANY FASHION WITHOUT WRITTEN CONSENT FROM AURORA SIGN CO. CHARGES OF UP TO \$2000.00 WILL BE ASSESSED FOR ANY MIS-USE OF THESE DRAWINGS.

**SITE DATA**

TOTAL AREA 10,060 SF (0.433 AC)  
 BUILDING AREA 3,677 SF (0.151 AC)  
 PAVEMENT AREA 3,941 SF (0.174 AC)  
 GREENSPACE 2,442 SF (0.107 AC)  
 14 PARKING SPACES

**CONCRETE AND ASPHALT NOTES**

1. Concrete shall be placed in accordance with ASTM Standard Specifications Section C94. Concrete subjected shall be compacted by and not applied any vibrating. Finishing of concrete shall be in accordance with Section C94.2.
2. All concrete shall be minimum 3,000 psi.
3. Slabs, 4" depth smooth-topped walking surface and curb shall be reinforced with #4.
4. Construction with 2" (50 mm) minimum aggregate.
5. A 2" (50 mm) layer of compacted sand shall be placed under the new sidewalk or curb when any existing.
6. Construction joints shall be located a minimum of two inches from walls & 12 inches of concrete placement, but not more than 24 hours after concrete placement. In its construction with Section C94.2 ASTM Standard Specifications.
7. Minimum 2" (50 mm) concrete shall be placed on all surfaces.
8. Asphalt shall be placed in accordance with ASTM Standard Specifications Section D95. Asphalt surface shall be placed on a 4" (100 mm) compacted subgrade of 10% (dry weight) water for areas greater than 24 inches long.
9. Asphalt shall be placed on a 4" (100 mm) compacted subgrade and shall be placed on a 4" (100 mm) compacted subgrade with a 2" (50 mm) layer of compacted sand shall be placed under the new sidewalk or curb when any existing.

**PAVEMENT SIGNAGE NOTES**

1. Standard Parking Signs are included.
2. Additional signs shall be provided for the project as indicated on the drawings.
3. Signs shall be installed in accordance with the applicable traffic control devices manual.

PAVEMENT LEGEND	
	CONCRETE (3,000 PSI) - 4" THICK
	ASPHALT (58% BITUMEN) - 2" THICK
	GRAVEL (3/4" MAX. SIZE) - 4" THICK
	SAND (20/40 SIEVE) - 2" THICK
	BRICK (8" x 8" x 16")
	CONCRETE PAD (4" THICK)
	BRICK PAD (4" THICK)

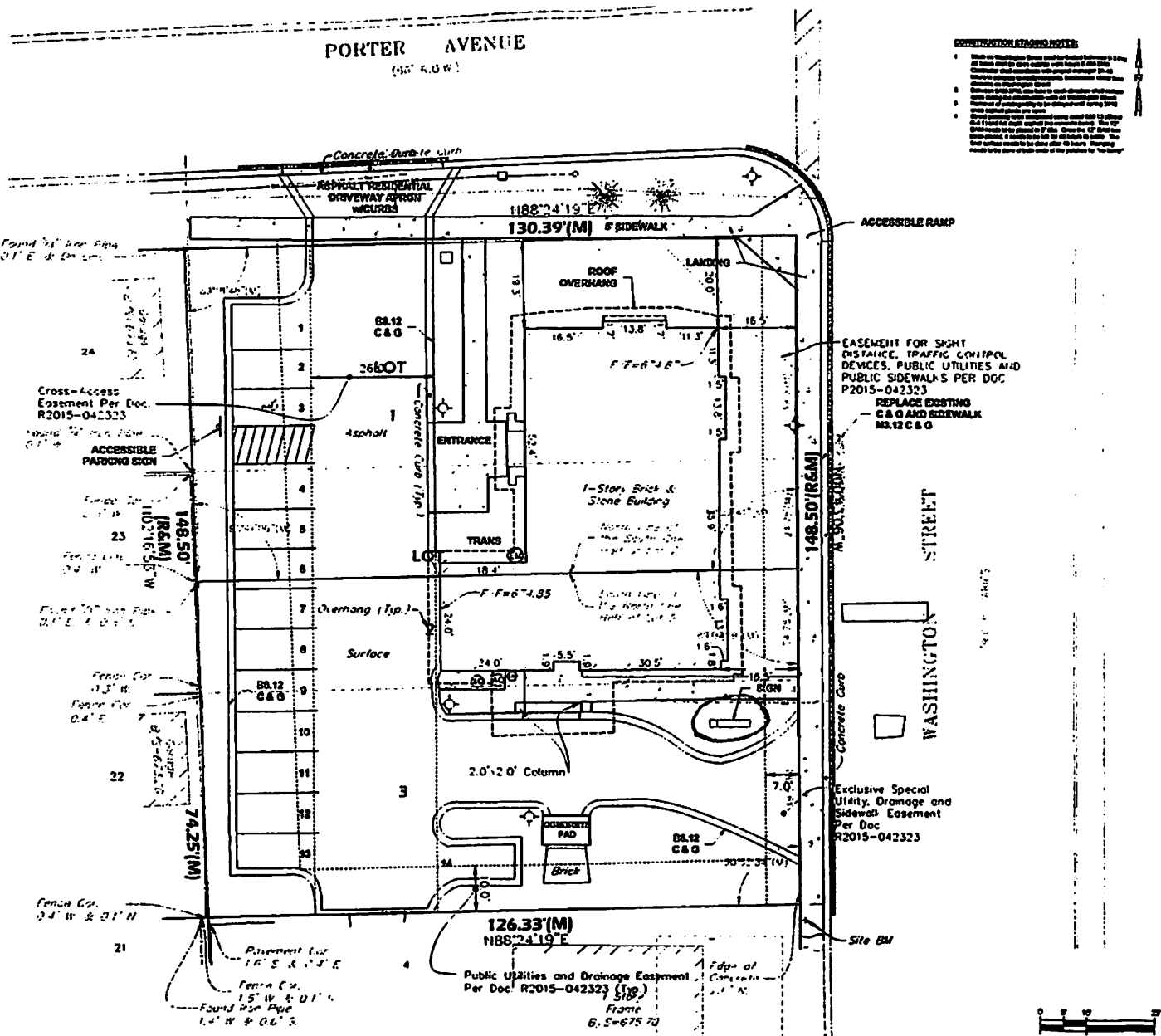

- CONSTRUCTION STAGING NOTES**
1. Work shall be performed in accordance with the applicable local, state, and federal regulations.
  2. All construction shall be performed in accordance with the applicable local, state, and federal regulations.
  3. All construction shall be performed in accordance with the applicable local, state, and federal regulations.
  4. All construction shall be performed in accordance with the applicable local, state, and federal regulations.
  5. All construction shall be performed in accordance with the applicable local, state, and federal regulations.
  6. All construction shall be performed in accordance with the applicable local, state, and federal regulations.
  7. All construction shall be performed in accordance with the applicable local, state, and federal regulations.
  8. All construction shall be performed in accordance with the applicable local, state, and federal regulations.
  9. All construction shall be performed in accordance with the applicable local, state, and federal regulations.
  10. All construction shall be performed in accordance with the applicable local, state, and federal regulations.

**BCI**  
 BOWEN CONSULTING, INC.  
 605 S WASHINGTON ST., NAPERVILLE, IL 60560  
 (630) 330-1100  
 www.bci-inc.com

**SITE PLAN**  
 605 S WASHINGTON ST., NAPERVILLE, IL 60560

**AS-BUILT**

PROJECT NO. 2015-042323  
 DATE P.L.D. 08/20/15  
 SHEET NO. 1 OF 1  
 SCALE 1/4" = 1'-0"

**C-1**