

Residentia Surveying Service P.C.

108 Lee Lane Bolingbrook IL 60440
PH (630) 759-0205 FAX (630) 759-9291

PLAT OF SURVEY

LOT 2 IN LEVI MATHIAS'S SUBDIVISION IN THE NORTHWEST QUARTER OF SECTION 18,
TOWNSHIP 38 NORTH, RANGE 10, EAST OF THE THIRD PRINCIPAL MERIDIAN, ACCORDING TO
THE PLAT THEREOF RECORDED SEPTEMBER 30, 1907 AS DOCUMENT 9178, IN KUPAGE COUNTY,
ILLINOIS.

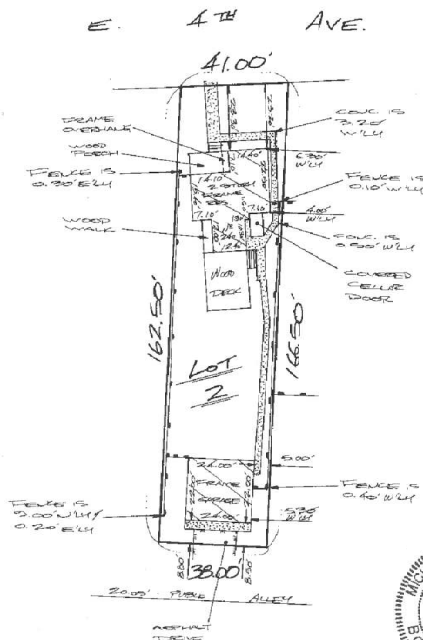

State of Illinois }
County of Will } SS

I, Michael G. Hervey, an Illinois Professional Land Surveyor, do hereby certify that I have surveyed the parcel of land hereon described and that the Plat hereon drawn is a correct representation of said survey.

Dated, this 18TH day of JUNE, A.D., 19 98, at Bolingbrook, Illinois.

Michael G. Hervey
Illinois Professional Land Surveyor No. 352900
CLIENT: GUTTOSEH
JOB No. 24284-98

For Building Lines, Easements and Other Restrictions not shown hereon refer to your Deed, Title Policy, Ordinance, etc.

