

NOTICE: This set of drawings for a custom designed STRUCTURE is the copyrighted INTELLECTUAL property of SUBER F ZUMMERWALA & ASSOCIATES, ARCHITECTS. These drawings are not to be reproduced by anyone by any method, including blueprinting, xeroxing, tracing, photography, electronic, redrawing, or any other means without written consent of THE ARCHITECT. They may not be knowingly furnished to others for ANY OTHER BUILDING FROM THESE PLANS.

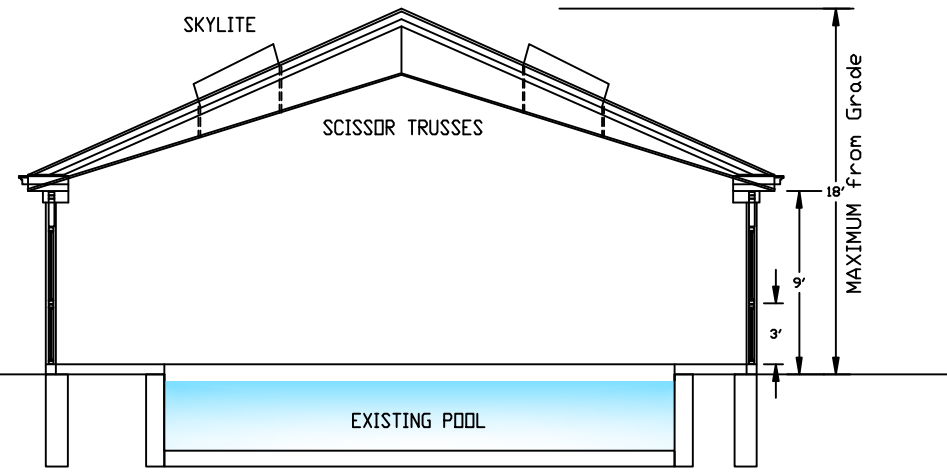

SECTIONAL VIEW

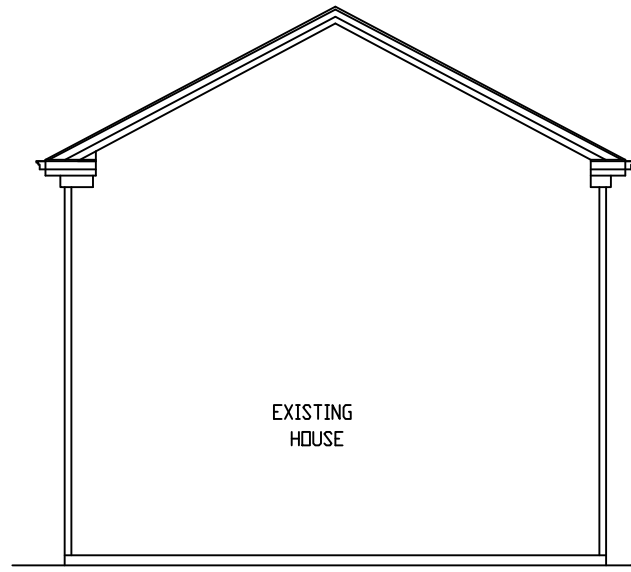
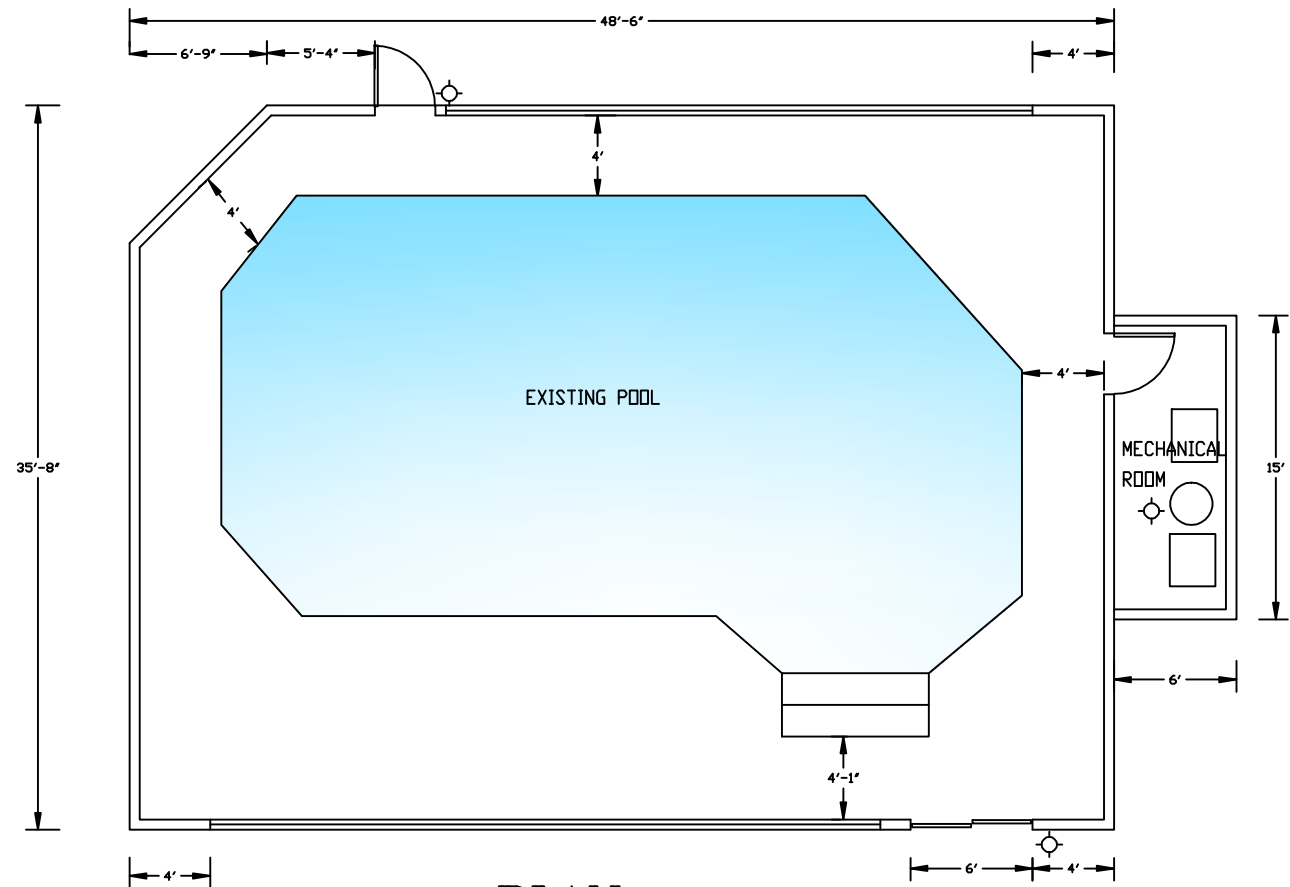

PLAN

RELOCATE EXISTING POOL EQUIPMENT IN NEW ROOM  
EXISTING SHED TO BE REMOVED

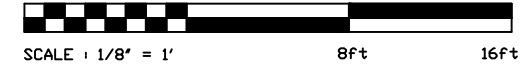

**Suber F Zimmerwala & Associates**  
ARCHITECTS & PLANNERS  
333 W. Irving Park Road, Suite # 202  
Roselle, IL 60172  
PH / FX 630.351.1593

**POOL ENCLOSURE ADDITION**  
1291 LEVERENZ ROAD  
NAPERVILLE, ILLINOIS

NO.	REVISION	DATE

DRAWN BY: MK  
CHECKED BY: SZ  
PROJECT NO.: 19342  
DATE: 07/2/19