

# FINAL GRADING SURVEY

EASEMENT

**PROPERTY DESCRIPTION**

LOT 226 IN IMPERVILLE HEIGHTS, BEING A SUBDIVISION IN THE EAST HALF OF SECTION 12, TOWNSHIP 38 NORTH, RANGE 9, EAST OF THE THIRD PRINCIPAL MERIDIAN, ACCORDING TO THE PLAT THEREOF RECORDED APRIL 21, 1992 AS DOCUMENT 155352, IN DUPAGE COUNTY, ILLINOIS.

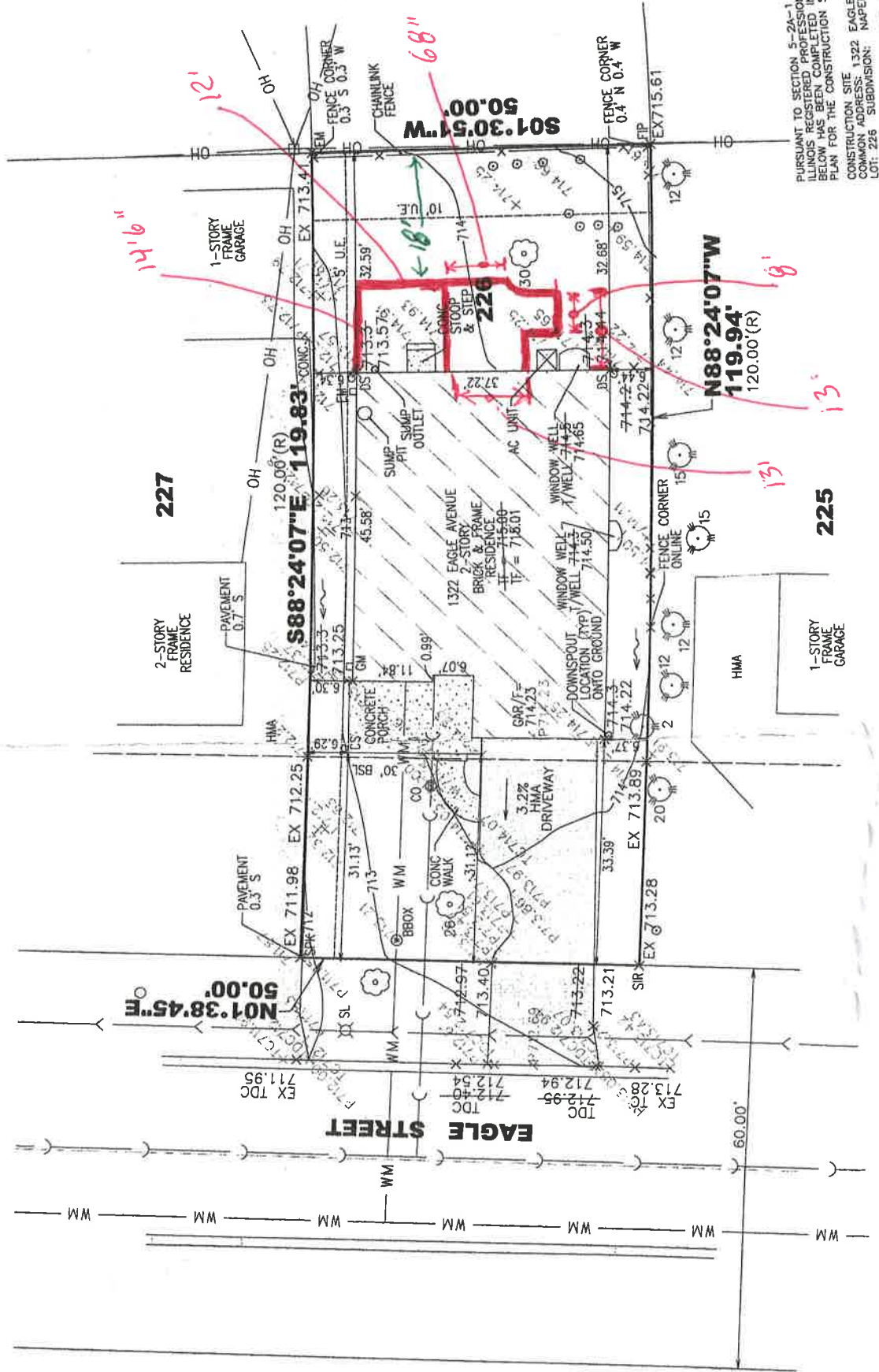

PURSUANT TO SECTION 5-2A-1 OF THE ILLINOIS REGISTERED PROFESSIONAL ENGINEERS ACT, THE SURVEY SHOWN BELOW HAS BEEN COMPLETED IN SUBSTITUTION OF A PREVIOUS SURVEY PLAN FOR THE CONSTRUCTION SITE PURSUANT TO THE CONSTRUCTION SITE PLAN. COMMUNITY ADDRESS: 1322 EAGLE STREET, LOT: 226 SUBDIVISION: IMPERVILLE HEIGHTS. DRAWINGS AND/OR EXHIBITS SUPPORTIVE OF THIS SURVEY.

E WHICH MAY BE REVEALED BY A CURRENT TITLE

DATE OF REVISION: 08/11/2014 11:58 AM