

LEGEND

(R) = RECORD	(NW) = NORTHWESTERLY
(M) = MEASURED	(NE) = NORTHEASTERLY
(D) = DEED	(SW) = SOUTHWESTERLY
(C) = CALCULATED	(SE) = SOUTHEASTERLY
(L) = ARC LENGTH	(RAD) = RADIUS
(CH) = CHORD	(A) = ASSUMED
(F.I.P.) = FOUND IRON PIPE (R.O.W.) = RIGHT OF WAY	
(F.I.R.) = FOUND IRON ROD	
— x — x — x — x — x —	= CHAIN LINK FENCE
— x x — x x — x x — x x —	= WTR FENCE
— x — x — x — x — x —	= SPLIT RAIL FENCE
— o — o — o — o — o —	= WOOD FENCE
— x — x — x — x — x —	= METAL FENCE
P.U. & D.E.	= PUBLIC UTILITY & DRAINAGE EASEMENT
B.S.L.	= BUILDING SETBACK LINE



ARS
Surveying Service LLC
REAL ESTATE SURVEYORS

1229 LAKEVIEW COURT
ROMEIOVILLE, ILLINOIS 60446
PH: (630) 226-9200 FAX: (630) 226-9234
EMAIL: SURVEY@ARSSURVEY.COM



SCALE: 1"=20'

BASIS OF BEARING:

SOUTHEAST LINE OF NEEDHAM ROAD AS MONUMENTED AND OCCUPIED PER RECORDED SUBDIVISION PLAT S 52°57'00"W(R)

LOT 166 IN SPRING HILL UNIT 2, BEING A SUBDIVISION OF PART OF SECTIONS 8 AND 17, TOWNSHIP 38 NORTH, RANGE 10 EAST OF THE THIRD PRINCIPAL MERIDIAN, ACCORDING TO THE PLAT THEREOF RECORDED JUNE 20, 1983 AS DOCUMENT NO. R83-38130 AND CERTIFICATES OF CORRECTION RECORDED FEBRUARY 10, 1984 AS DOCUMENT NO. R84-11408 AND RECORDED OCTOBER 15, 1984 AS DOCUMENT NO. R84-83233, IN DUPAGE COUNTY, ILLINOIS.

AREA OF SURVEY:

"CONTAINING 11,933 SQ. FT. 0.274 ACRES MORE OR LESS"

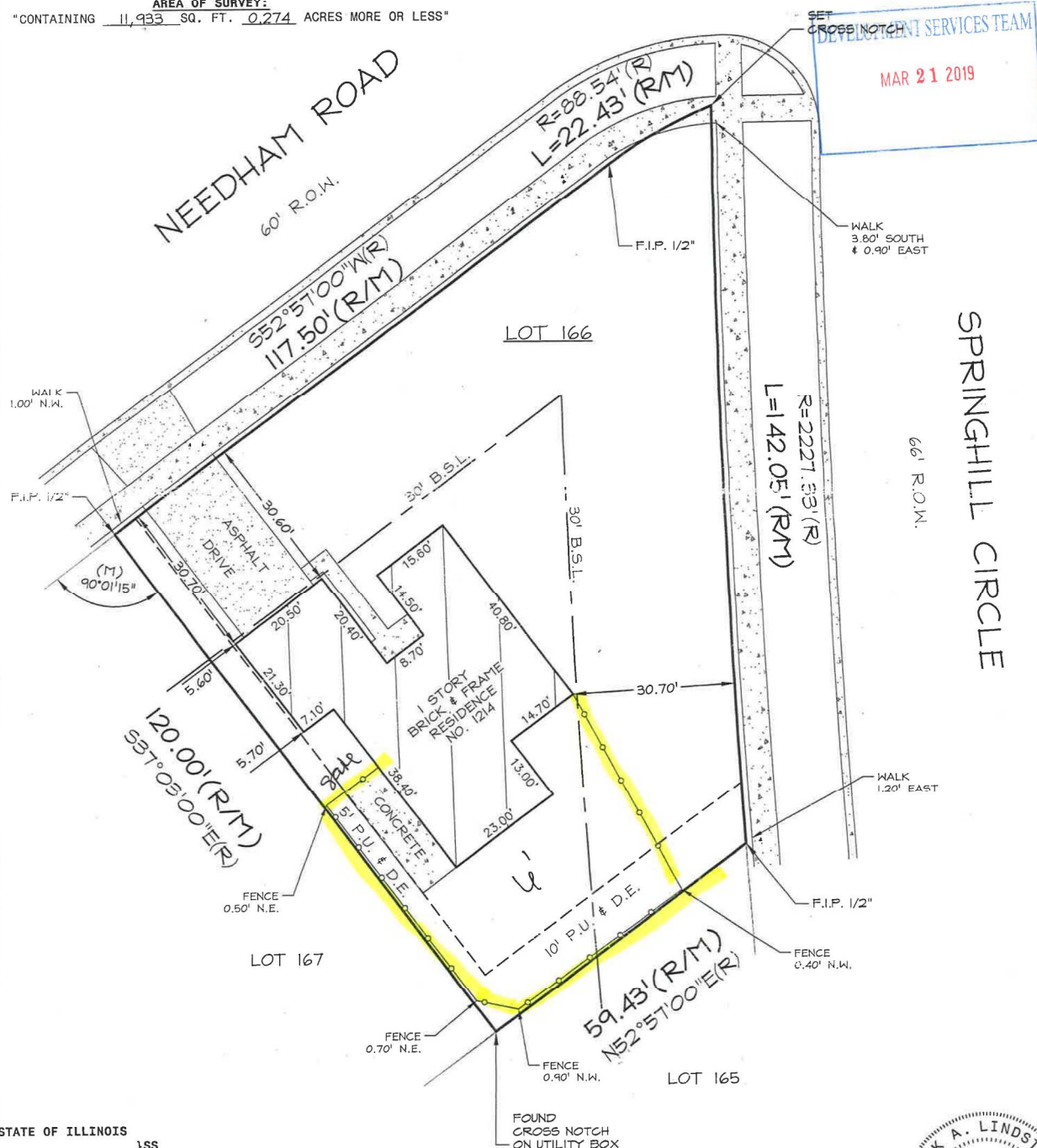

STATE OF ILLINOIS } SS
COUNTY OF WILL

I, THE UNDERSIGNED, AN ILLINOIS PROFESSIONAL LAND SURVEYOR, DO HEREBY CERTIFY THAT "THIS PROFESSIONAL SERVICE CONFORMS TO THE CURRENT ILLINOIS MINIMUM STANDARDS FOR A BOUNDARY SURVEY," AND THAT THE PLAT HEREON DRAWN IS A CORRECT REPRESENTATION OF SAID SURVEY.

DATED, THIS 12TH DAY OF JANUARY, A.D., 2015, AT ROMEIOVILLE, ILLINOIS.

Mark A. Lindstrom

ILLINOIS PROFESSIONAL LAND SURVEYOR NO. 035- 3482

ILLINOIS PROFESSIONAL DESIGN FIRM NO. 184-2961

CLIENT

HOSCH

JOB NO

EXHIBIT B

20598-15

FIELDWORK DATE

01-09-15

LICENSE EXPIRES ON NOVEMBER 30, 2016