

LEGEND

(R) = RECORD	(NW) = NORTHWESTERLY
(M) = MEASURED	(NE) = NORTHEASTERLY
(D) = DEED	(SW) = SOUTHWESTERLY
(C) = CALCULATED	(SE) = SOUTHEASTERLY
(L) = ARC LENGTH	(RAD) = RADIUS
(CH) = CHORD	(A) = ASSUMED
(F.I.P.) = FOUND IRON PIPE (R.O.W.) = RIGHT OF WAY	
(F.I.R.) = FOUND IRON ROD	
	= CHAIN LINK FENCE
	= WIRE FENCE
	= SPLIT RAIL FENCE
	= WOOD FENCE
	= METAL FENCE
	= PUBLIC UTILITY & DRAINAGE EASEMENT
	= BUILDING SETBACK LINE



**ARS**  
Surveying Service LLC  
REAL ESTATE SURVEYORS

1229 LAKEVIEW COURT  
ROMEIOVILLE, ILLINOIS 60446  
PH:(630) 226-9200 FAX:(630) 226-9234  
EMAIL: SURVEY@ARSSURVEY.COM

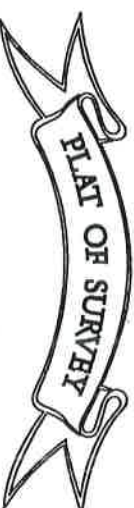

BASIS OF BEARING:

SOUTHEAST LINE OF NEEDHAM ROAD AS MONUMENTED AND OCCUPIED PER RECORDED SUBDIVISION PLAT S 52°57'00"W(R)

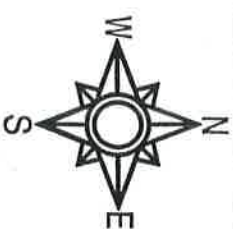

SCALE: 1"=20'

LOT 166 IN SPRING HILL UNIT 2, BEING A SUBDIVISION OF PART OF SECTIONS 8 AND 17, TOWNSHIP 38 NORTH, RANGE 10 EAST OF THE THIRD PRINCIPAL MERIDIAN, ACCORDING TO THE PLAT THEREOF RECORDED JUNE 20, 1983 AS DOCUMENT NO. R83-38130 AND CERTIFICATES OF CORRECTION RECORDED FEBRUARY 10, 1984 AS DOCUMENT NO. R84-11408 AND RECORDED OCTOBER 15, 1984 AS DOCUMENT NO. R84-83233, IN DUPAGE COUNTY, ILLINOIS.

AREA OF SURVEY:

"CONTAINING 11.933 SQ. FT. 0.274 ACRES MORE OR LESS"

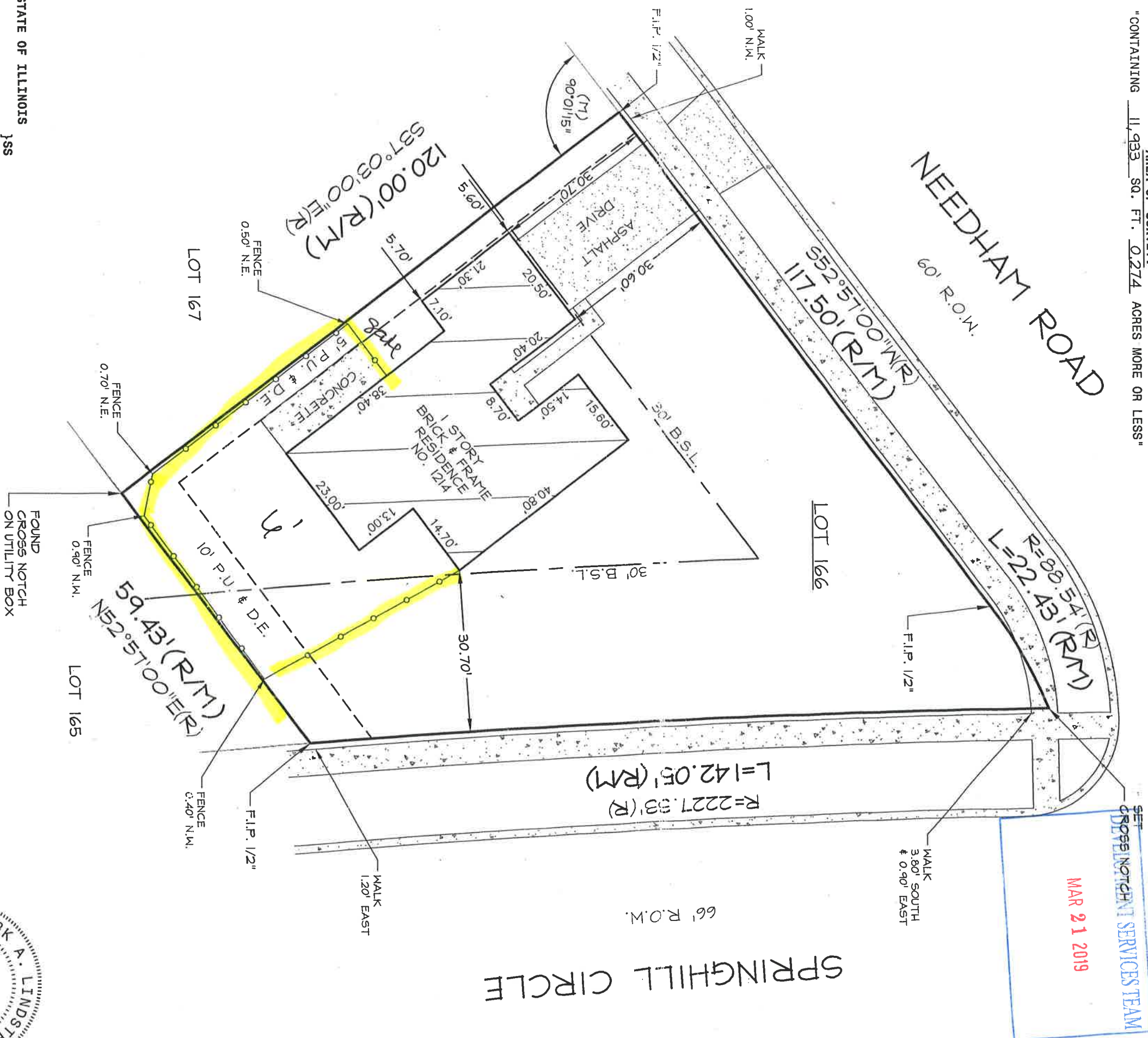

STATE OF ILLINOIS

COUNTY OF WILL }SS

I, THE UNDERSIGNED, AN ILLINOIS PROFESSIONAL LAND SURVEYOR, DO HEREBY CERTIFY THAT "THIS PROFESSIONAL SERVICE CONFORMS TO THE CURRENT ILLINOIS MINIMUM STANDARDS FOR A BOUNDARY SURVEY," AND THAT THE PLAT HEREON DRAWN IS A CORRECT REPRESENTATION OF SAID SURVEY.

DATED, THIS 12TH DAY OF JANUARY, A.D., 2015, AT ROMEIOVILLE, ILLINOIS.

*Mark A. Lindstrom*

CLIENT

HOSCH

ILLINOIS PROFESSIONAL LAND SURVEYOR NO. 035-3482

JOB NO.

20598-15

ILLINOIS PROFESSIONAL DESIGN FIRM NO. 184-2961

FIELDWORK DATE.

01-09-15

LICENSE EXPIRES ON NOVEMBER 30, 2016

