

(R) = RECORD
(M) = MEASURED
(D) = DEED
(C) = CALCULATED
(L) = ARC LENGTH
(CH) = CHORD
(F.I.P.) = FOUND IRON PIPE (R.O.W.) = RIGHT OF WAY
(F.I.R.) = FOUND IRON ROD

(NW) = NORTHWESTERLY
(NE) = NORTHEASTERLY
(SW) = SOUTHWESTERLY
(SE) = SOUTHEASTERLY
(RAD) = RADIUS
(A) = ASSUMED

CHAIN LINK FENCE
WIRE FENCE
SPLIT RAIL FENCE
WOOD FENCE
METAL FENCE
P.U. & D.E. = PUBLIC UTILITY & DRAINAGE EASEMENT
B.S.L. = BUILDING SETBACK LINE

ARS
Surveying Service LLC
REAL ESTATE SURVEYORS

1229 LAKEVIEW COURT
ROMEDEVILLE, ILLINOIS 60446
PH: (630) 226-9200 FAX: (630) 226-9234
EMAIL: SURVEY@ARSSURVEY.COM

PLAT OF SURVEY



BASIS OF BEARING:
NORTH LINE OF LOT 7 AS MONUMENTED AND OCCUPIED PER RECORDED SUBDIVISION PLAT. S 88°10'10"E (A)

LOT 7 IN BLOCK 4 IN MOSER HIGHLANDS UNIT NO. 6, A SUBDIVISION OF PARTS OF LOTS 2, 3, 4, 5 AND 7 OF VON OYEN'S ASSESSMENT PLAT OF PART OF SECTION 18, TOWNSHIP 38 NORTH, RANGE 10 EAST OF THE THIRD PRINCIPAL MERIDIAN AND PART OF SECTION 24, TOWNSHIP 38 NORTH, RANGE 9 EAST OF THE THIRD PRINCIPAL MERIDIAN, ACCORDING TO THE PLAT OF SAID MOSER HIGHLANDS UNIT NO. 6 RECORDED MARCH 14, 1957 AS DOCUMENT NO. 835554, IN DUPAGE COUNTY, ILLINOIS.

AREA OF SURVEY:
"CONTAINING 23,048 SQ. FT. 0.53 ACRES MORE OR LESS"

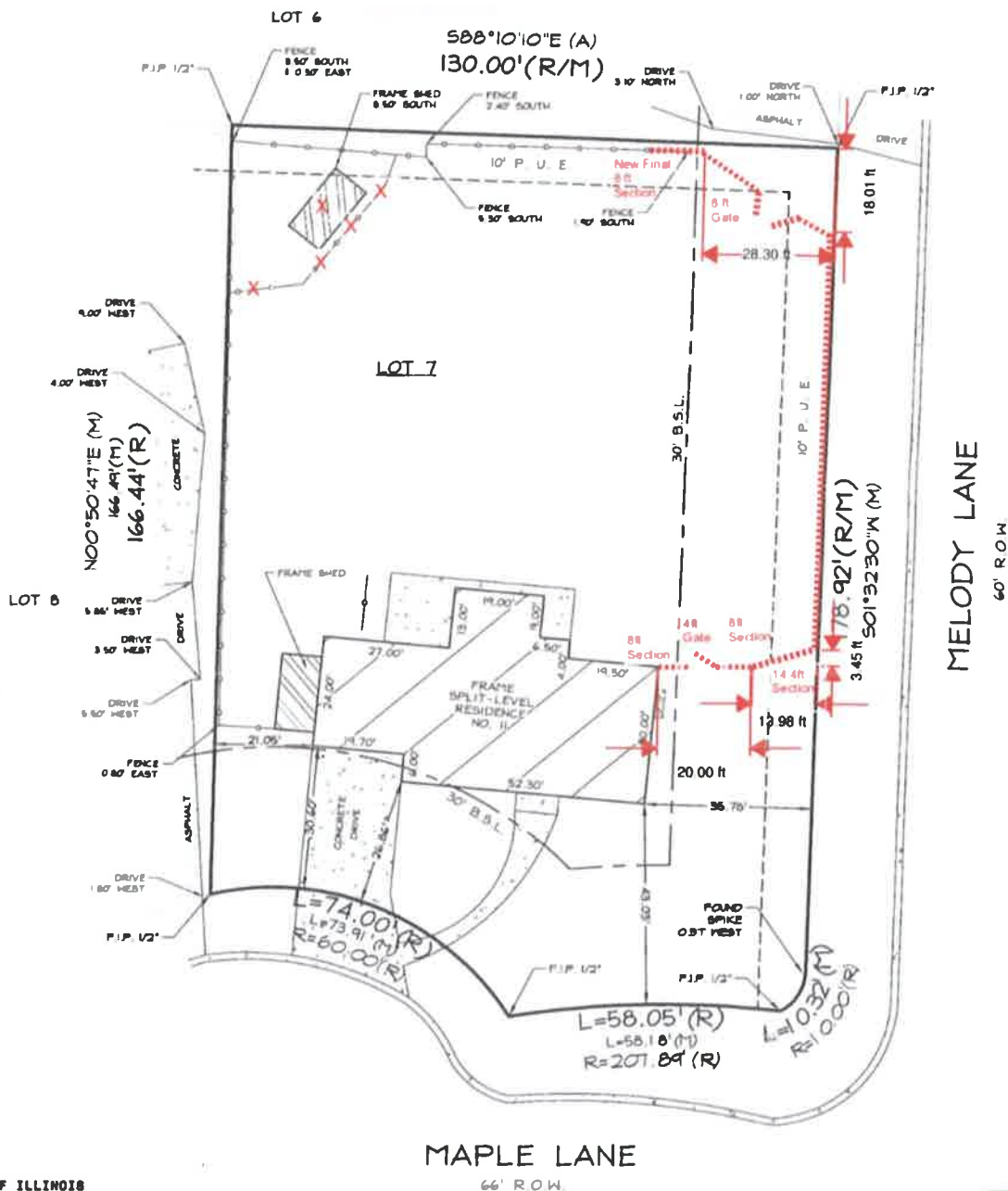

STATE OF ILLINOIS)
COUNTY OF WILL)

I, THE UNDERSIGNED, AN ILLINOIS PROFESSIONAL LAND SURVEYOR, DO HEREBY CERTIFY THAT "THIS PROFESSIONAL SERVICE CONFORMS TO THE CURRENT ILLINOIS MINIMUM STANDARDS FOR A BOUNDARY SURVEY," AND THAT THE PLAT HEREON DRAWN IS A CORRECT REPRESENTATION OF SAID SURVEY.

DATED, THIS 25TH DAY OF SEPTEMBER, A.D., 2018, AT ROMEDEVILLE, ILLINOIS.

Mark A. Lindstrom

CLIENT KHAN

ILLINOIS PROFESSIONAL LAND SURVEYOR NO. 035- 3482

JOB NO. 32200-18

LICENSE EXPIRES ON NOVEMBER 30, 2019

ILLINOIS PROFESSIONAL DESIGN FIRM NO. 184-2961

EXHIBIT B

DATE 09-24-18



