

S WEBSTER STREET
(66' WIDE) (BITUMINOUS) (PBLIC)

MAIN STREET

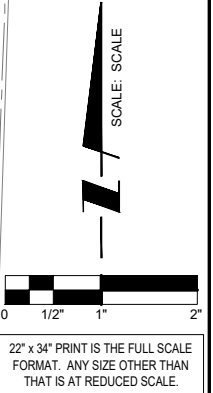
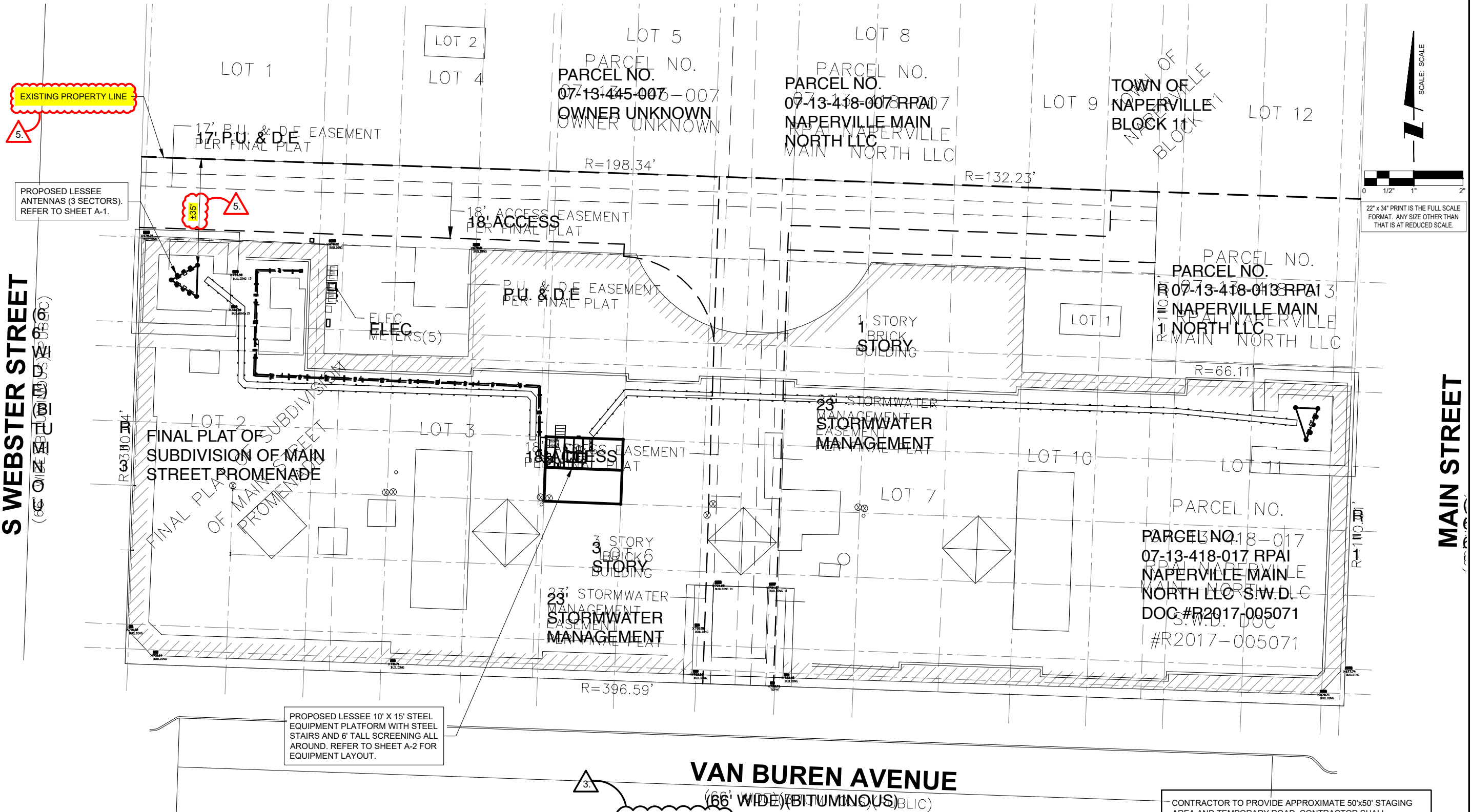

Williams & Works
engineers . planners . surveyors a tradition of service
616.224.1500 phone . 616.224.1501 facsimile
549 Ottawa Ave NW . Grand Rapids, MI 49503

FIBER COORDINATION IS NOT COMPLETE (PENDING FIBER CONTACT). PRIOR TO CONSTRUCTION, CONTACT DESIGNER FOR UPDATE.

CONTRACTOR IS RESPONSIBLE FOR ANY DAMAGE TO EXISTING PAVEMENT. CONTRACTOR SHALL PHOTOGRAPH AND VIDEOTAPE EXISTING PAVEMENT PRIOR TO CONSTRUCTION. ANY DAMAGE CAUSED DURING CONSTRUCTION SHALL BE REPLACED TO EXISTING OR BETTER CONDITION AT NO ADDITIONAL COST.

THE CONTRACTOR WILL, UPON BECOMING AWARE OF SUBSURFACE OR LATENT PHYSICAL CONDITIONS DIFFERING FROM THOSE DISCLOSED BY THE ORIGINAL SOIL INVESTIGATION WORK, PROMPTLY NOTIFY THE OWNER VERBALLY AND IN WRITING, AS TO THE NATURE OF THE DIFFERING CONDITIONS. NO CLAIM BY THE CONTRACTOR FOR ANY CONDITIONS DIFFERING FROM THOSE ANTICIPATED IN THE PLANS AND SPECIFICATIONS AND DISCLOSED BY THE SOIL STUDIES WILL BE ALLOWED UNLESS THE CONTRACTOR HAS SO NOTIFIED THE OWNER, VERBALLY AND IN WRITING, AS REQUIRED ABOVE, OF SUCH DIFFERING SUBSURFACE CONDITIONS.

CONTRACTOR TO PROVIDE APPROXIMATE 50'x50' STAGING AREA AND TEMPORARY ROAD. CONTRACTOR SHALL COORDINATE WITH ANTENNA CONTRACTOR. A STAGING AREA AND TEMPORARY ROAD THAT IS ACCEPTABLE TO THE OWNER. STAGING AREA AND TEMPORARY ROAD SHALL BE RESTORED TO EXISTING CONDITIONS AS NECESSARY UPON COMPLETION OF THE PROJECT.

BEFORE AND DURING CONSTRUCTION, THE CONTRACTOR SHALL PROVIDE ADEQUATE EROSION CONTROL AS NECESSARY IN THE FORM OF SILT FENCES FOR THE SITE AND BALES AROUND ANY EXISTING MANHOLES, INLETS, OR CATCHBASINS SUSCEPTIBLE TO EROSION. EROSION CONTROL MEASURES SHALL BE PERIODICALLY INSPECTED TO ENSURE PROPER FUNCTION. EROSION CONTROL SHALL BE REMOVED UPON COMPLETION OF WORK.

CHICAGO SMSA
limited partnership
d/b/a VERIZON WIRELESS



REVISIONS		NO.	DESCRIPTION	DATE	BY
	ISSUED FOR REVIEW	1	UPDATE PER LATEST STRUCTURAL DESIGN	2/26/18	LS
	FINALS PENDING FIBER	2	FINALS PENDING FIBER	3/5/18	LS
	UPDATED ANTENNA LOCATIONS AND ADD EQUIPMENT SCREEN	3	UPDATED ANTENNA LOCATIONS AND ADD EQUIPMENT SCREEN	4/7/18	LS
	UPDATED PER SITEMARKER AND LANDOWNER COMMENTS	4	UPDATED PER SITEMARKER AND LANDOWNER COMMENTS	7/13/18	ESH
	UPDATED PER CITY OF NAPERVILLE COMMENTS	5	UPDATED PER CITY OF NAPERVILLE COMMENTS	8/2/18	ESH
				10/2/18	ESH

LOC. # 455833
WASHINGTON & JACKSON

55 S MAIN STREET
NAPERVILLE, IL 60540

DRAWN BY: LS
CHECKED BY: TAZ
DATE: 8/18/17
PROJECT #: 33-2584

SHEET TITLE
SITE PLAN

SHEET NUMBER
C-1