

373 S. County Farm Road  
Wheaton, IL 60189  
Phone: 312-690-3733



# PLAT OF SURVEY

PROJ. # 243

BLUMEN RES

LOT 15 IN SCHIFFLER BROTHERS' OAK HILLS, BEING A SUBDIVISION OF PART OF SECTION 18 AND 19, TOWNSHIP 38 NORTH, RANGE 10, EAST OF THE THIRD PRINCIPAL MERIDIAN, ACCORDING TO THE PLAT THEREOF RECORDED JUNE 4, 1946, AS DOCUMENT 499253, AND CERTIFICATE OF CORRECTION FILED AUGUST 26, 1946, AS DOCUMENT 505208, IN DUPAGE COUNTY, ILLINOIS.

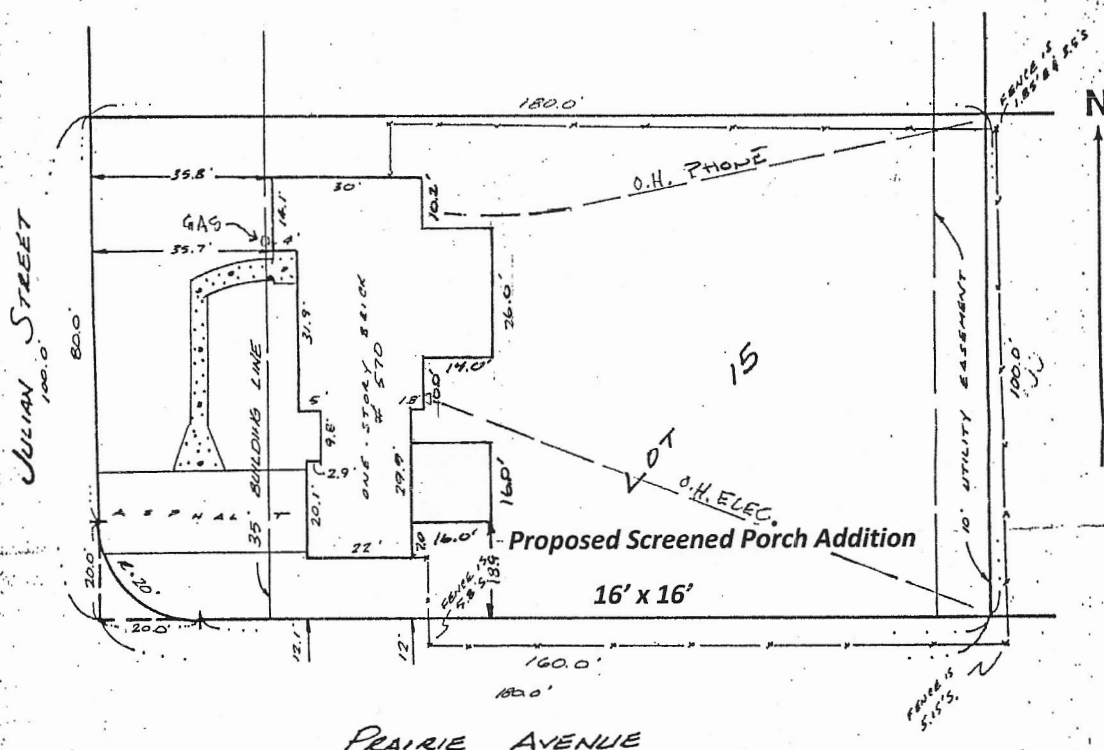

STATE OF ILLINOIS)  
COUNTY OF LAKE)

**S.9.**

On behalf of MID AMERICA SURVEY COMPANY, I hereby certify that the building(s) on property shown are within the property lines as monumented and that the adjoining improvements do not encroach unless shown. Dated at Waukegan, Illinois 3/27, 19 89

By *[Signature]* MID AMERICA SURVEY COMPANY®  
Registered Illinois Land Surveyor

All distances shown are in feet & decimal parts thereof.

**NOTE: Only those Building Lines or Easements shown on a Recorded Subdivision Plat are shown hereon unless the description ordered contains a proper description of the required Building Lines or Easements.**

Compare your description and site markings with this plat and at once report any discrepancies which you may find.

Scale 1" = 30'

No angles or distances are to be determined by scaling.

Job No. 89-20251

Ordered By NADENHOFFER, NAME, KUNN, MITCHELL,  
MOSS, & SALOGA, P.C.

EXHIBIT B

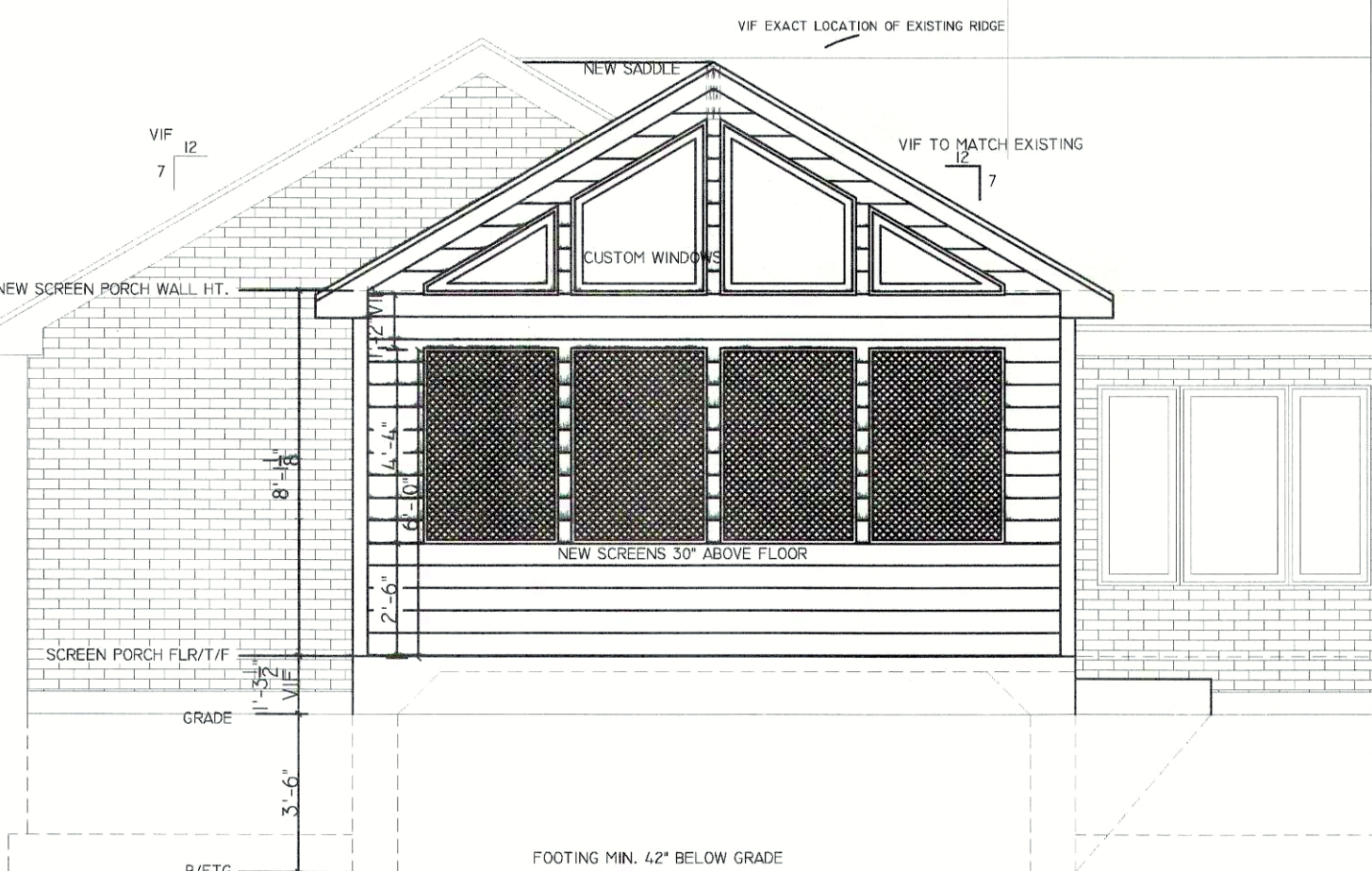
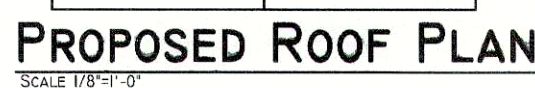

[illegible]

### PROPOSED REAR ELEVATION

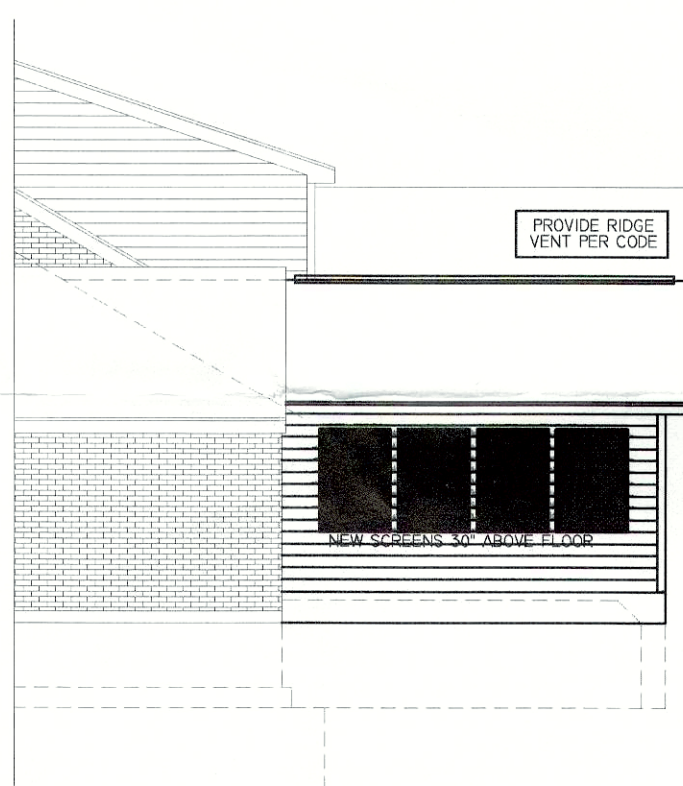

### PROPOSED RIGHT ELEVATION

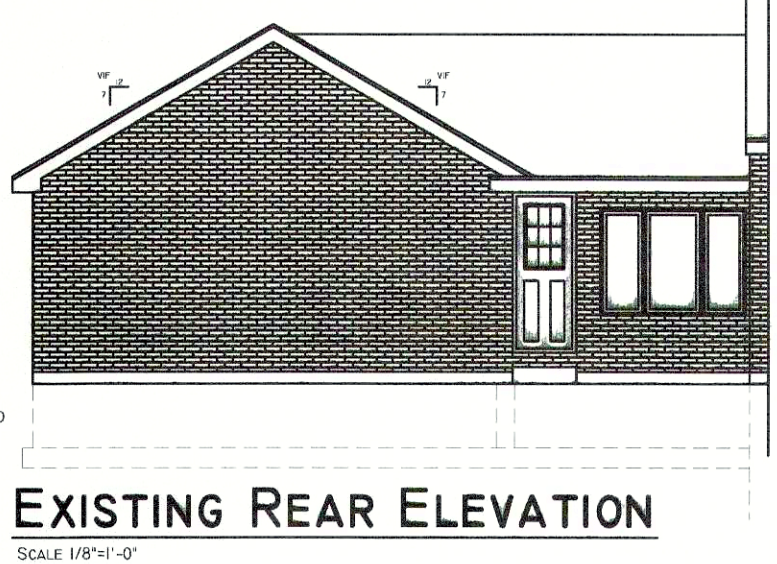

### EXISTING REAR ELEVATION

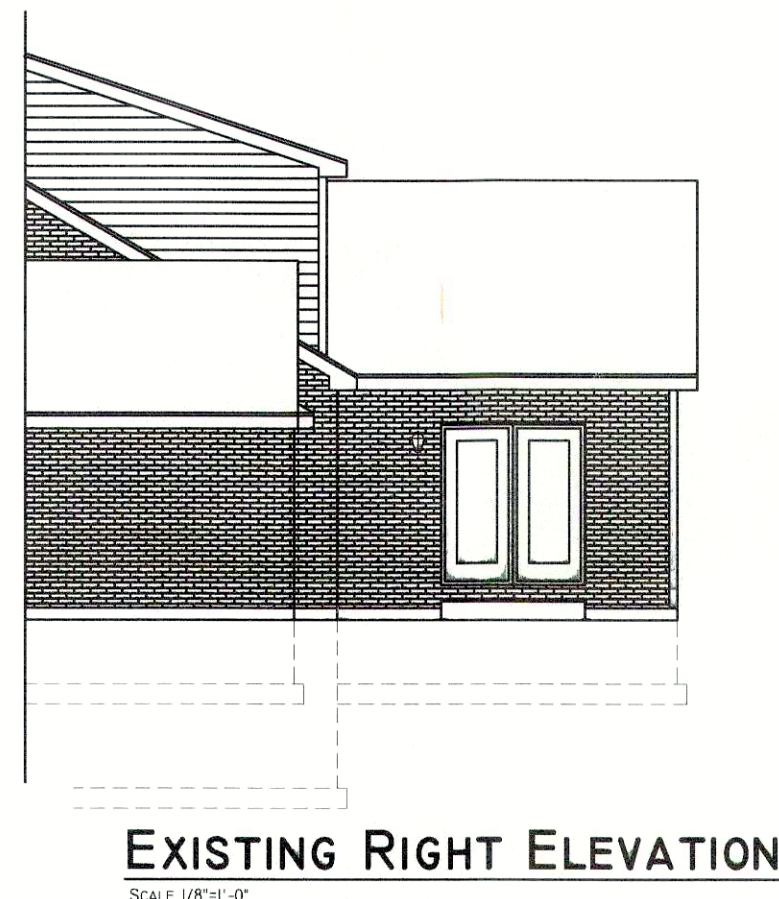

### EXISTING RIGHT ELEVATION

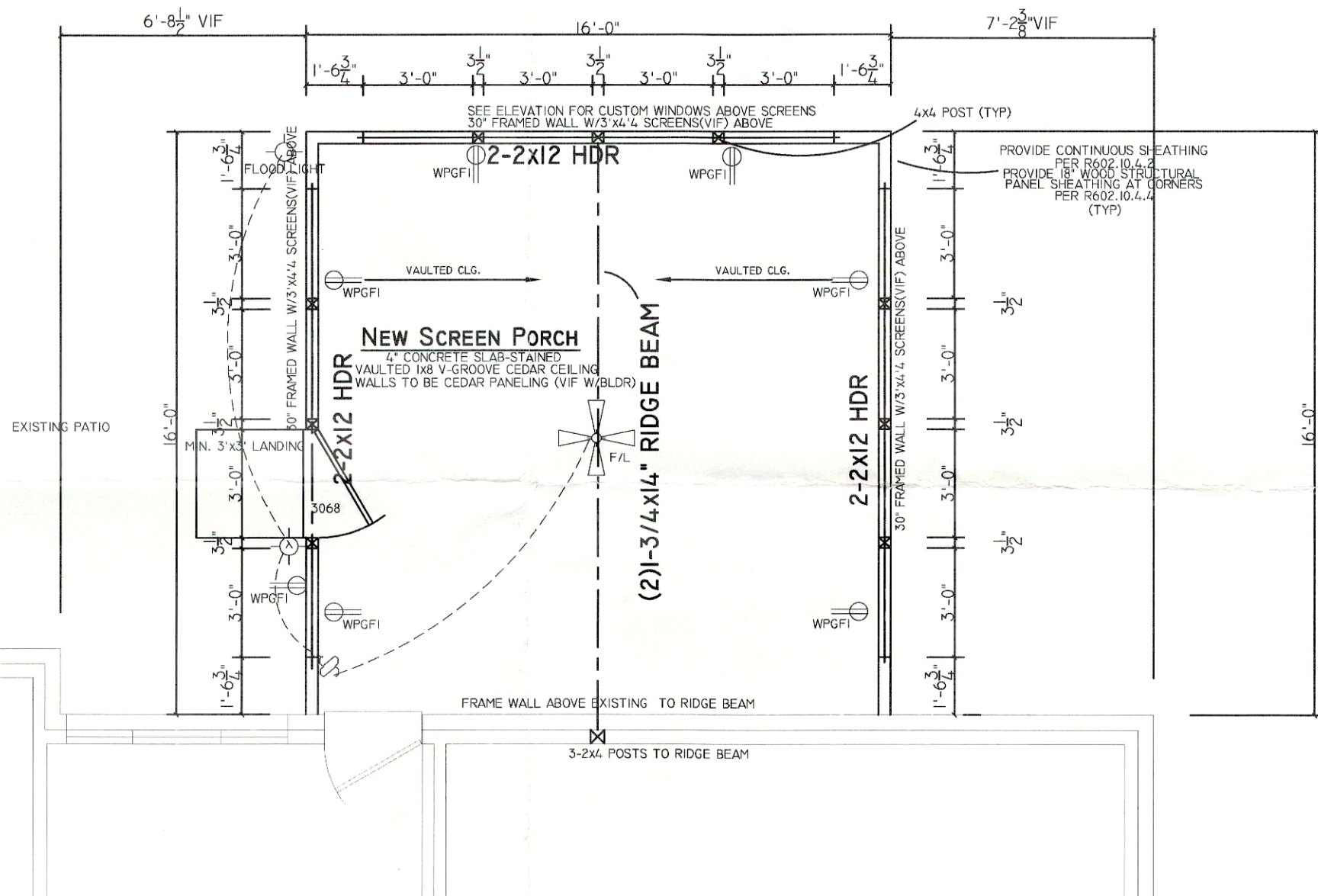

### PROPOSED SCREEN PORCH ADDITION FLOOR PLAN

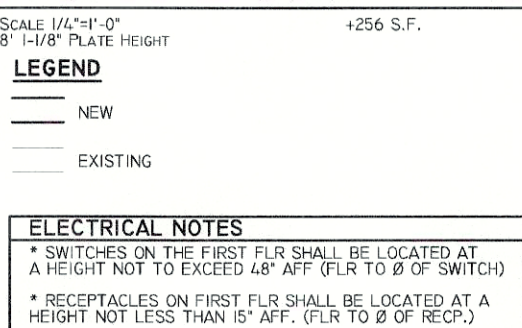

### EXISTING ROOF PLAN

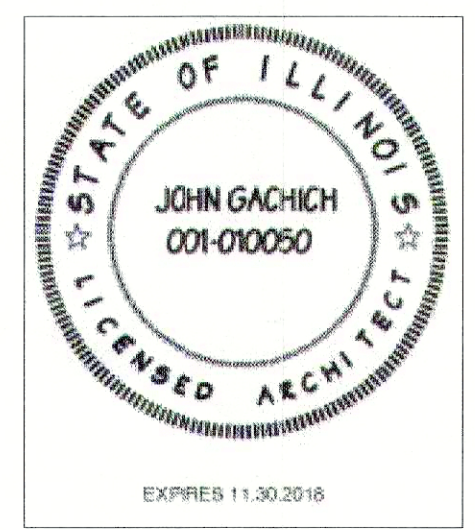
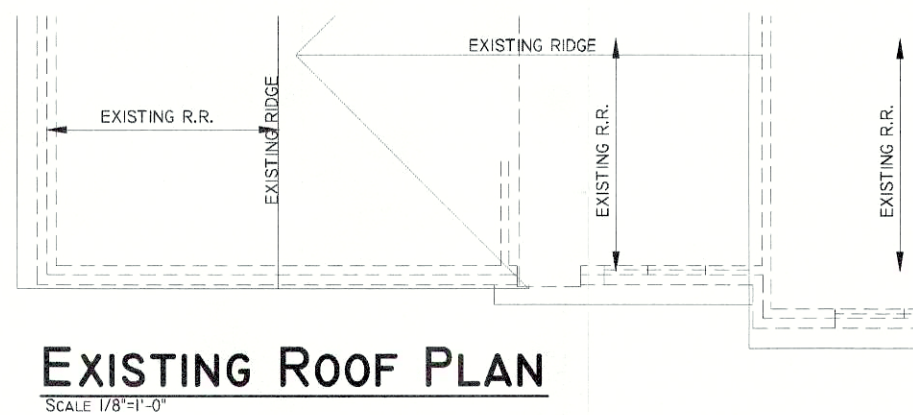

I HEREBY CERTIFY THAT THESE PLANS WERE PREPARED  
BY ME OR UNDER MY DIRECT SUPERVISION AND TO THE  
BEST OF MY KNOWLEDGE COMPLY WITH ALL APPLICABLE CODES

JOHN GACHICH, ARCHITECT  
ILLINOIS LICENSED NUMBER: 001-010050  
EXP. 11/30/2018

NOT FINAL

MAY 25 2018

18-1513

**IMAGE**  
BY DESIGN, INC.  
DESIGN & CRAFTING

13548 CAPISTA DRIVE  
PLAINFIELD, ILLINOIS 60544  
PH. 630.968.2510  
FAX 630.839.9119

SHIFFLER BUILDERS

25 NORTH AVENUE  
NAPERVILLE, ILLINOIS 605  
PH. 630.355.2118

PROJEC

BLUMEN RESIDENCE

GREEN T URGH ADDI

[illegible]

SCREEN PORCH ADDITON

\_\_\_\_\_

SCALE: 1/4" = 1'-0" (UNLESS NOTED)

JOB NO. \_\_\_\_\_

SHEET NO. A-1

--	--

---

\_\_\_\_\_

1