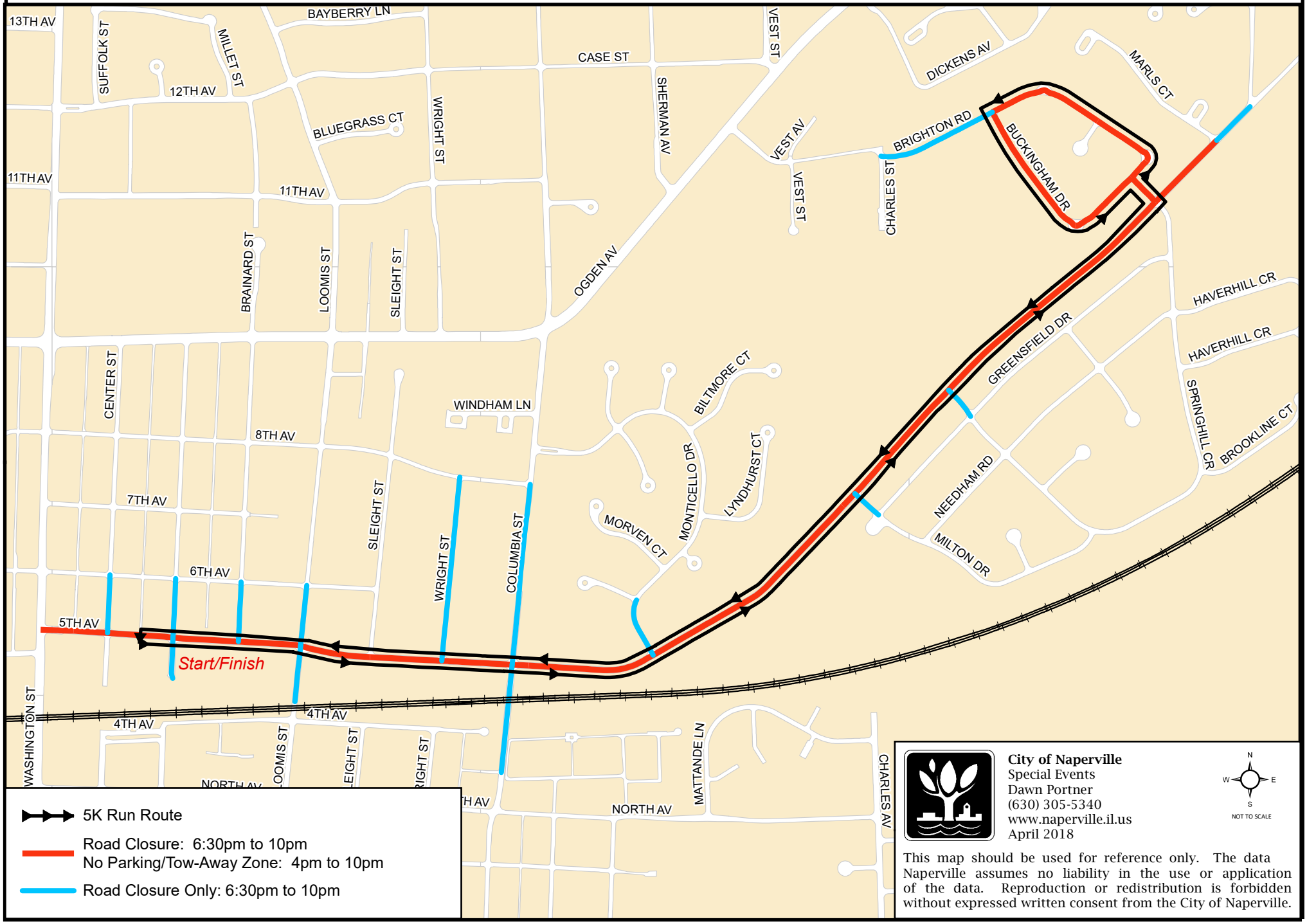GLOW Run for Reading 5K
June 2, 2018