







- Contractor responsible for contacting JULIE - Utility Locators (811 or 800-892-0123) to have site marked prior to excavation or planting.
- Contractor to verify all plant quantities shown on Plant & Material List and landscape planting symbols and report any discrepancies to Landscape Architect or General Contractor.
- All plantings shall comply with standards as described in American Standard of Nursery Stock - Z60.1 ANSI (latest version). Landscape Architect reserves the right to inspect, and potentially reject any plants that are inferior, compromised, undersized, diseased, improperly transported, installed incorrectly or damaged. No sub-standard "B Grade" or "Park Grade" plant material shall be accepted. Plant material shall originate from nursery(ies) with a similar climate as the planting site.
- Any potential plant substitutions must be approved by Landscape Architect or Owner. All plants must be installed as per sizes indicated on Plant & Material Schedule, unless approved by Landscape Architect. Any changes to shown on plan must be submitted in writing to the Landscape Architect prior to installation.
- Topsoil in Parking Lot Islands (if applicable): All parking lot islands to be backfilled with topsoil to a minimum depth of 18" to insure long-term plant health. Topsoil should be placed within 3" of finish grade by General Contractor / Excavation Contractor during rough grading operations/activity. The landscape contractor shall be responsible for the fine grading of all disturbed areas, planting bed areas, and lawn areas. Crown all parking lot islands a minimum of 6" to provide proper drainage, unless otherwise specified.
- Tree Planting: Plant all trees slightly higher than finished grade at the root flare. Remove excess soil from the top of the root ball, if needed. Remove and discard non-biodegradable ball wrapping and support wire. Remove biodegradable burlap and wire cage (if present) from the top of the rootball and carefully bend remaining wire down to the bottom of the hole. Once the tree has been placed into the hole and will no longer be moved, score the remaining  $\frac{1}{2}$  of the burlap and remove the twine. Provide three slow release fertilizer for each tree planting.
- Tree Planting: Backfill tree planting holes 80% existing soils removed from excavation and 20% plant starter mix. Avoid air pockets and do not tamp soil down. Discard any gravel, rocks, heavy clay, or concrete pieces. When hole is  $\frac{1}{2}$  full, trees shall be watered thoroughly, and water left to soak in before proceeding to fill the remainder of the hole. Water again to full soak in the new planting. Each tree shall receive a 3" deep, 4-5" diameter (see planting details or planting plan) shredded hardwood bark mulch ring around all trees planted in lawn areas. Do not build up any mulch onto the trunk of any tree. Trees that are installed incorrectly will be replaced at the time and expense of the Landscape Contractor.
- Shrub Planting: All shrubs to be planted in groupings as indicated on the Landscape Plan. Install with the planting of shrubs a 50% mix of plant starter with topsoil. Install topsoil into all plant beds as needed to achieve proper grade and displace undesirable soil (see planting detail). Remove all excessive gravel, clay and stones from plant beds prior to planting. When hole(s) are  $\frac{3}{4}$  full, shrubs shall be watered thoroughly, and water left to soak in before proceeding. Provide slow-release fertilizer packets at the rate of 1 per 24" height/diameter of shrub at planting.
- Mulching: All tree and shrub planting beds to receive a 3" deep layer of high quality shredded hardwood bark mulch (not pigment dyed or enviro-mulch). All perennial planting areas (groupings) shall receive a 2" layer of shredded hardwood bark mulch, and groundcover areas a 1-2" layer of the same mulch. Do not mulch annual flower beds (if applicable). Do not allow mulch to contact plant stems and tree trunks.
- Edging: All planting beds shall be edged with a 4" deep spade edge using a flat landscape spade or a mechanical edger. Bedlines are to be cut crisp, smooth as per plan. A clean definition between landscape beds and lawn is required. Pack mulch against lawn edge to hold in place.
- Plant bed preparation: All perennial, groundcover and annual areas (if applicable) are required to receive a blend of organic soil (Soil Amendments) amendments prior to installation. Roto-till the following materials at the following ratio, into existing soil beds or installed topsoil beds to a depth of approximately 8"-10":
  - Per 100 SF of bed area:
    - $\frac{3}{4}$  CY Peat Moss or Mushroom Compost
    - $\frac{3}{4}$  CY blended/pulverized Topsoil
    - 2 pounds starter fertilizer
    - $\frac{1}{2}$  CY composted manure

- Installation preparation for all seeded areas: remove/kill of any existing unwanted vegetation prior to seeding. Prepare the topsoil (if adequate or provide as in item #6 above) and seed bed by removing all surface stones 1" or larger. Apply a starter fertilizer and specified seed uniformly at the specified rate, and provide mulch covering suitable to germinate and establish turf. Provide seed and fertilizer specifications to Landscape Architect and Owner prior to installation. Erosion control measures are to be used in swales and on slopes in excess of 1:3 and where applicable (see Civil Engineering Drawings). Methods of installation may vary at the discretion of the Landscape Contractor to establish and guarantee a smooth, uniform, quality turf. A minimum of 2" of blended, prepared and non-compacted topsoil is required for all lawn areas. If straw mulch is used as a mulch covering, a tackifier may be necessary to avoid wind dispersal of mulch covering. Marsh hay containing reed canary grass is NOT acceptable as a mulch covering.
 

An acceptable quality seed installation is defined as having:

  - No bare spots larger than one (1) square foot
  - No more than 10% of the total area with bare areas larger than one (1) square foot
  - A uniform coverage through all turf areas
- Warranty and Replacements: All plantings are to be watered thoroughly at the time of planting, through construction and upon completion of project as required. Trees, Evergreens, and Shrubs (deciduous and evergreen) shall be guaranteed (100% replacement) for a minimum of one (1) year from the date of project completion. Perennials, groundcovers, and ornamental grasses shall be guaranteed for a minimum of one (1) growing season. Perennials, groundcovers, and ornamental grasses planted after September 15th shall be guaranteed through May 31st of the following year. Only one replacement per plant will be required during the warranty period, except for losses or replacements due to failure to comply with specified requirements. Watering and general ongoing maintenance instructions are to be supplied by the Landscape Contractor to the Owner upon completion of the project.
- The Landscape Contractor is responsible for the watering and maintenance of all landscape areas for a period of 45 days after the substantial completion of the landscape installation. This shall include all trees, shrubs, evergreens, perennials, ornamental grasses, turf grass, no-mow grass, and native prairie seed mix / stormwater seed mix. Work also includes weeding, edging, mulching (only if required), fertilizing, trimming, sweeping up grass clippings, pruning and deadheading.
- Project Completion: Landscape Contractor is responsible to conduct a final review of the project, upon completion, with the Landscape Architect, Client or Owner / Client Representative, and the General Contractor to answer questions, provide written care instructions for new plantings and turf, and insure that all specifications have been met.

## LANDSCAPE GENERAL NOTES

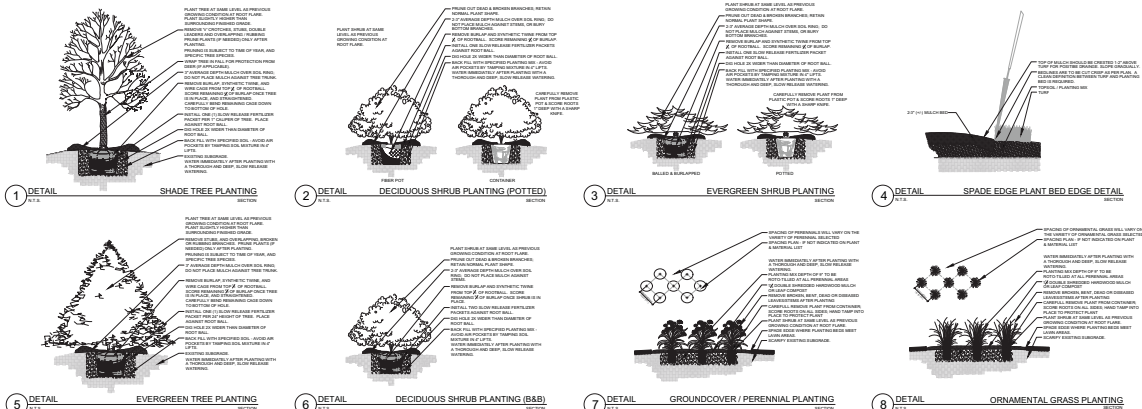

## PLANTING DETAILS

| PLANT KEY                           | QUANTITY | BOTANICAL NAME                                | COMMON NAME  | SIZE  | ROOT  | SPECIFICATION / NOTES   |
|-------------------------------------|----------|---|--|-------|-------|---|
| <b>Proposed Landscape Materials</b> |          |   |  |       |       |   |
| <b>SHADE TREES (DECIDUOUS)</b>      |          |   |  |       |       |   |
| ARM                                 | 2        | Acer glaberrimum 'Armstrongii'                | Armstrong Red Maple                                | 3.0'  | B&B   | Straight central leader, full and even crown. Prune only after planting       |
| ARM                                 | 6        | Acer glaberrimum 'Autumn Blaze'               | Autumn Blaze Maple                                 | 3.0'  | B&B   | Straight central leader, full and even crown. Prune only after planting       |
| FE                                  | 7        | Ulmus 'Frontier'                              | Frontier Elm                                       | 3.0'  | B&B   | Straight central leader, full and even crown. Prune only after planting       |
| <b>ORNAMENTAL TREES (DECIDUOUS)</b> |          |   |  |       |       |   |
| FFC                                 | 1        | Malus x 'Prairie'                             | Prairie Fire Flowering Crabapple                   | 7.8'H | B&B   | Well balanced multi-stemmed tree with minimum four canes, and full appearance |
| <b>EVERGREEN TREES</b>              |          |   |  |       |       |   |
| NS                                  | 12       | Picea abies                                   | Norway Spruce                                      | 8'    | B&B   | Evenly shaped tree with branching to the ground                               |
| BIS                                 | 3        | Picea canadensis 'Glaucoc'                    | Black Hills Spruce                                 | 8'    | B&B   | Evenly shaped tree with branching to the ground                               |
| NA                                  | 15       | Thuja occidentalis 'Nigra'                    | Nigra Arborvitae                                   | 60"   | B&B   | Evenly shaped tree with branching to the ground                               |
| <b>SHRUBS</b>                       |          |   |  |       |       |   |
| KCFI                                | 78       | Juniperus chinensis 'Kaltay'                  | Kaltay Compact Pfitzer Juniper                     | 85    | Cont. | Full rounded well branched shrub  |
| PA                                  | 5        | Thuja occidentalis 'Pyramidalis'              | Pyramidal Arborvitae                               | 24"   | Cont. | Full, well rooted plant, evenly shaped  |
| <b>DECIDUOUS SHRUBS</b>             |          |   |  |       |       |   |
| SP                                  | 9        | Forsythia intermedia 'Sunrise'                | Sunrise Forsythia                                  | 42"   | Cont. | Full, well rooted plant, evenly shaped  |
| GMAC                                | 13       | Ribes alpinum 'Green Mound'                   | Green Mound Alpine Currant                         | 85    | Cont. | Full, well rooted plant, evenly shaped  |
| DNL                                 | 37       | Syringa 'Newey's Paradise'                    | Paradise Dwarf Lilac                               | 30"   | Cont. | Full, well rooted plant, evenly shaped  |
| BMV                                 | 6        | Viburnum dentatum 'Christom' Blue Muffin      | Blue Muffin Arrowwood Viburnum                     | 42"   | Cont. | Full, well rooted plant, evenly shaped  |
| AIAY                                | 18       | Viburnum dentatum 'Autumn Jazz'               | Autumn Jazz Arrowwood Viburnum                     | 60"   | Cont. | Full, well rooted plant, evenly shaped  |
| MEV                                 | 5        | Viburnum lentana 'Meholani'                   | Meholani Viburnum                                  | 42"   | B&B   | Full, well rounded plant with most rootball and healthy appearance            |
| <b>ORNAMENTAL GRASSES</b>           |          |   |  |       |       |   |
| KFRG                                | 60       | Calamagrostis acutiflora 'Karl Foerster'      | Karl Foerster Feather Reed Grass                   | 81    | Cont. | Full, well rooted plant   |
| <b>PERENNIALS</b>                   |          |   |  |       |       |   |
| MOL                                 | 7        | Hemerocallis 'Catherine Woodbury'             | Catherine Woodbury Daylily (Soft Pink)             | 81    | Cont. | Full, well rooted plant, evenly shaped  |
| MOL                                 | 7        | Hemerocallis 'Hesperis'                       | Hesperis Daylily (Lemon Yellow)                    | 81    | Cont. | Full, well rooted plant, evenly shaped  |
| MOL                                 | 7        | Hemerocallis 'Summer Wine'                    | Summer Wine Daylily (Maroon)                       | 81    | Cont. | Full, well rooted plant, evenly shaped  |
| WIC                                 | 93       | Nepeta 'Fassen's Walker's Low'                | Walker's Low Catmint                               | 81    | Cont. | Full, well rooted plant, evenly shaped  |
| RS                                  | 13       | Perovskia atriplicifolia                      | Russian Sage                                       | 82    | Cont. | Full, well rooted plant, evenly shaped  |
| <b>LAWN RESTORATION</b>             |          |   |  |       |       |   |
| LAWN                                | 1200     | Lawn Establishment Area / Grading Area        |  |       | 5'    | Cedar Creek Premium Blue Tag Seed Mix (Ph: 888-313-6807)                      |
|                                     | 10664    | Erosion Matting for sloped seeded areas       | see plan for area delineation                      |       | SF    | Ero'Ex D575 Erosion Control Blanket (or approved equal)                       |
| <b>Hardscape Materials</b>          |          |   |  |       |       |   |
|                                     | 15       | Heritage River Gravel Mulch (1.0-1.5" pieces) | 2,050 SF   |       | TN    | 2" depth  |
|                                     | 410      | Aluminum Edge Restraint (gravel areas)        | Permaloc ProSlide 3/16"x5.5" Black Duraflex Finish |       | LF    |   |
|                                     | 1050     | Landscape fabric                              |  |       | SF    |   |
|                                     | 99       | Shredded Hardwood Mulch (2" depth)            | 6,750 SF   |       | CY    | Bark Mulch, apply Pre-emergent after installation of mulch                    |
|                                     | 39       | Soil Amendments (2" depth)                    | 6,750 SF   |       | CY    |   |
|                                     | 33       | Pulverized Topsoil (Lawn Area)                | 10,650 SF  |       | CY    |   |
|                                     | 39       | Pulverized Topsoil (2" over bed areas)        | 6,750 SF   |       | CY    |   |

\*Landscape counts & quantities are provided as a service to the Landscape Contractor. Landscape Contractor is responsible for verifying these counts and quantities in order to provide a complete landscape installation as outlined on the Landscape Master Plan. In the event that a discrepancy occurs between this schedule and the Landscape Master Plan, including the graphics and notations depicted thereon, shall govern.

|                    |   |                                     |                                     |                                       |                                     |
|--------------------|---|-------------------------------------|-------------------------------------|---------------------------------------|-------------------------------------|
| Seed Compositions: | Cedar Creek Premium Blue Tag (Ph: 888-313-6807) | 30% Mid Atlantic Kentucky Bluegrass | 30% Mid Atlantic Kentucky Bluegrass | 30% Palmer II Fine Perennial Ryegrass | 30% Pennant Fine Perennial Ryegrass |
|                    |   | 30% Mid Kentucky Bluegrass          | 30% Dragon Kentucky Bluegrass       | 30% Palmer II Fine Perennial Ryegrass | 30% Pennant Fine Perennial Ryegrass |
|                    |   | 20% Sororal Red Fescue              | 20% Sororal Red Fescue              | 20% Palmer II Fine Perennial Ryegrass | 20% Pennant Fine Perennial Ryegrass |
|                    |   | 20% Pennant Fine Perennial Ryegrass |                                     |                                       |                                     |

Seed at rate of 30 per 100 SF

## PLANT & MATERIAL SCHEDULE

**MS** Michael Snyder  
**LA** Landscape Architects  
Phone: 847.804.6752  
www.msla.biz

PROJECT NAME: NAPERVILLE SELF STORAGE NAPERVILLE, ILLINOIS

PROJECT NUMBER: 2025 ILLINOIS ROAD, NORTHBROOK, ILLINOIS 60062

DATE: 08/20/2024

UNNAMED

REVISIONS

DATE

BY

DESCRIPTION