

SITE PLAN — EXISTING 1/8"=1'-0"

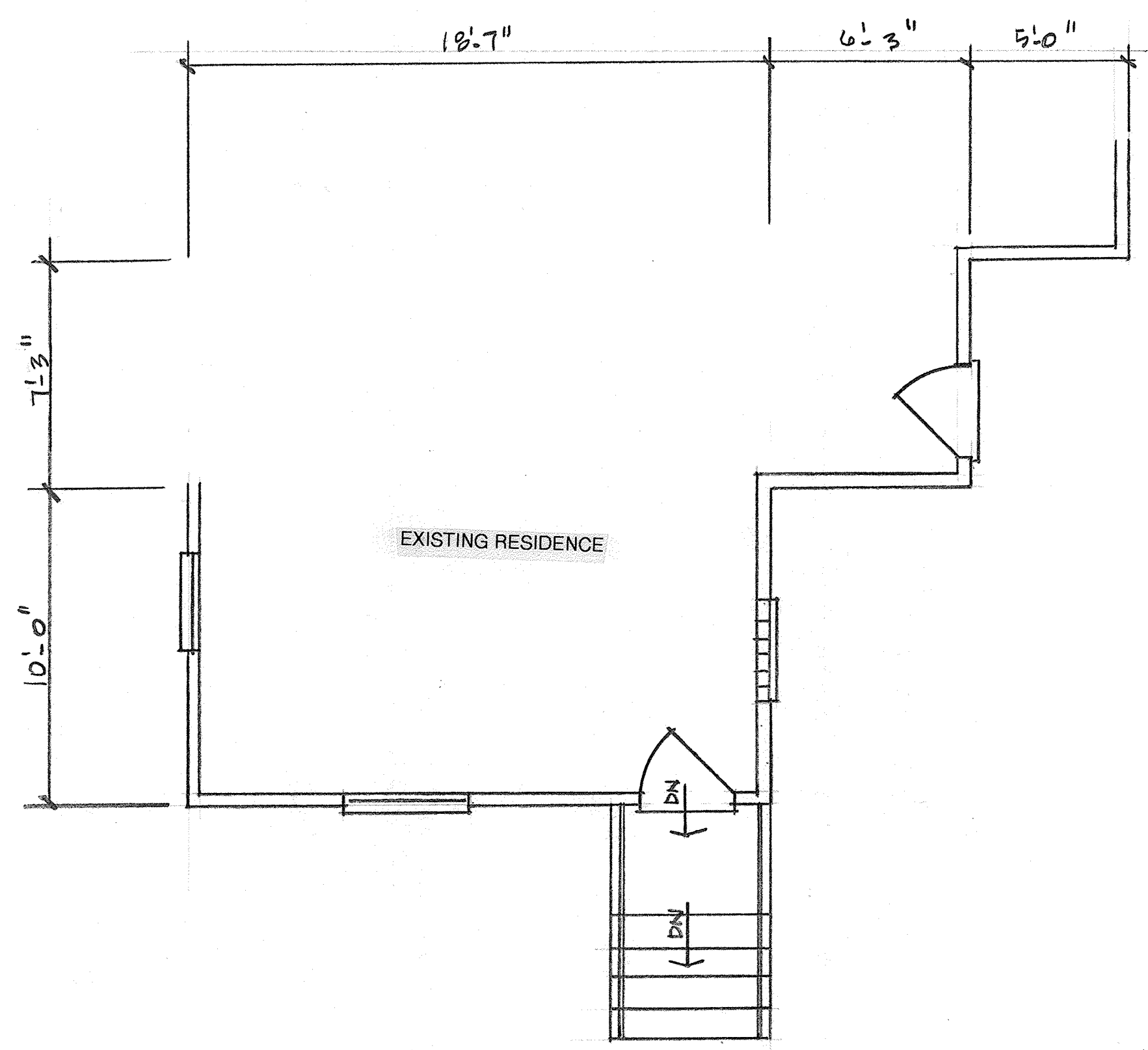

PARTIAL FIRST FLOOR PLAN — EXISTING 1/4"=1'-0"

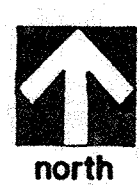

SOUTH ELEVATION — EXISTING 1/4"=1'-0"

EXISTING

|   |                          |
|---|--------------------------|
| Issued for permit:  | Issued for construction: |
| <b>ND</b> <b>Nicholas R. DeLuca</b> architects<br>1807 West Diehl Road, Suite 200 Naperville, IL 60563 • (630) 637-8213 |                          |
| NEW PORCH FOR<br><b>421 EAST SCHOOL STREET</b><br>NAPERVILLE, ILLINOIS  |                          |
| project number: 201744  | prepared by: ND          |
| date: 11/28/17  | sheet number: 1 OF 2     |
| <ul style="list-style-type: none"> <li>■ SITE PLAN</li> <li>■ PARTIAL FLOOR PLAN</li> <li>■ SOUTH ELEVATION</li> </ul>  |                          |

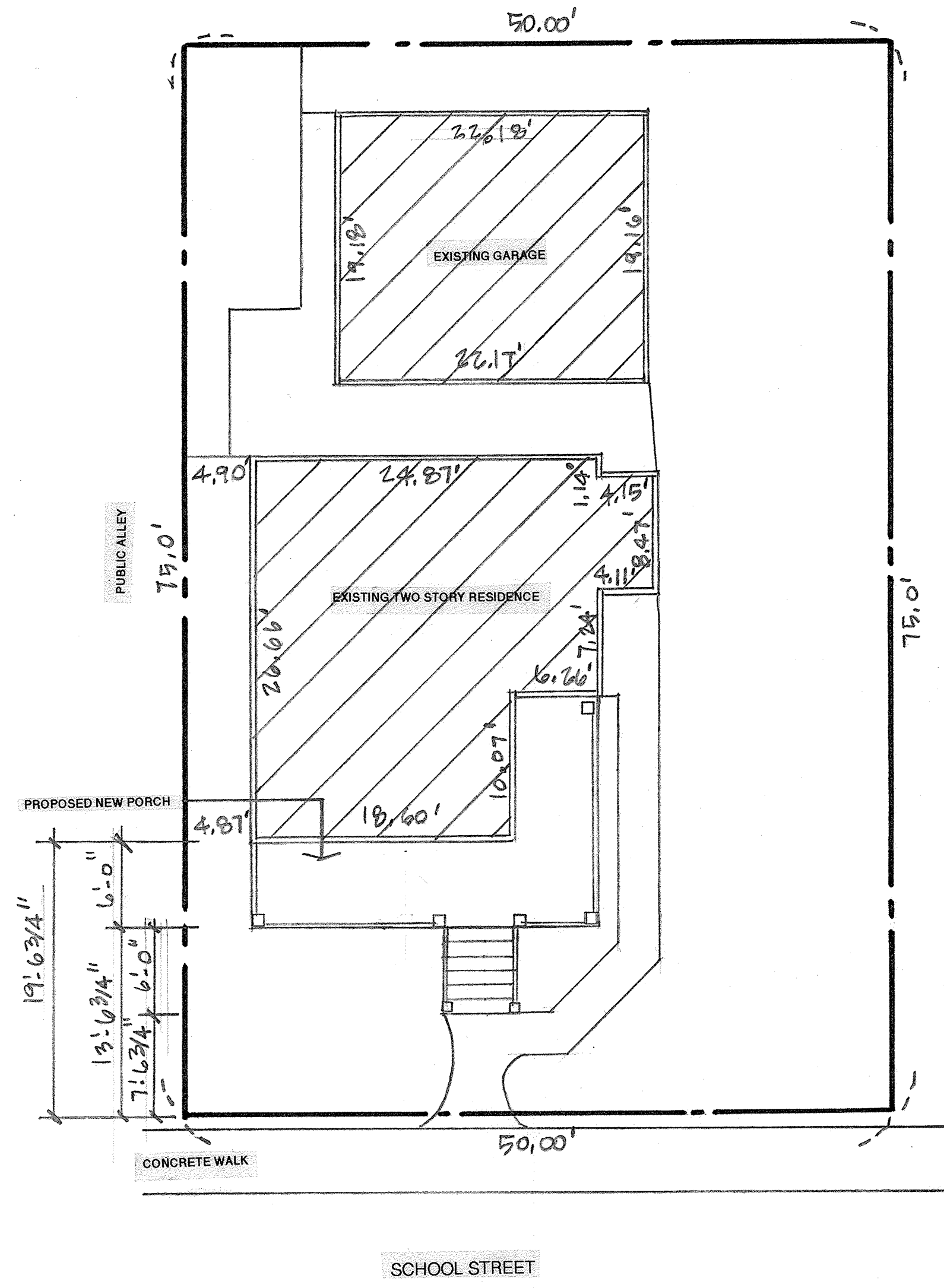

SITE PLAN — PROPOSED  $\frac{1}{8}'' = 1'-0''$

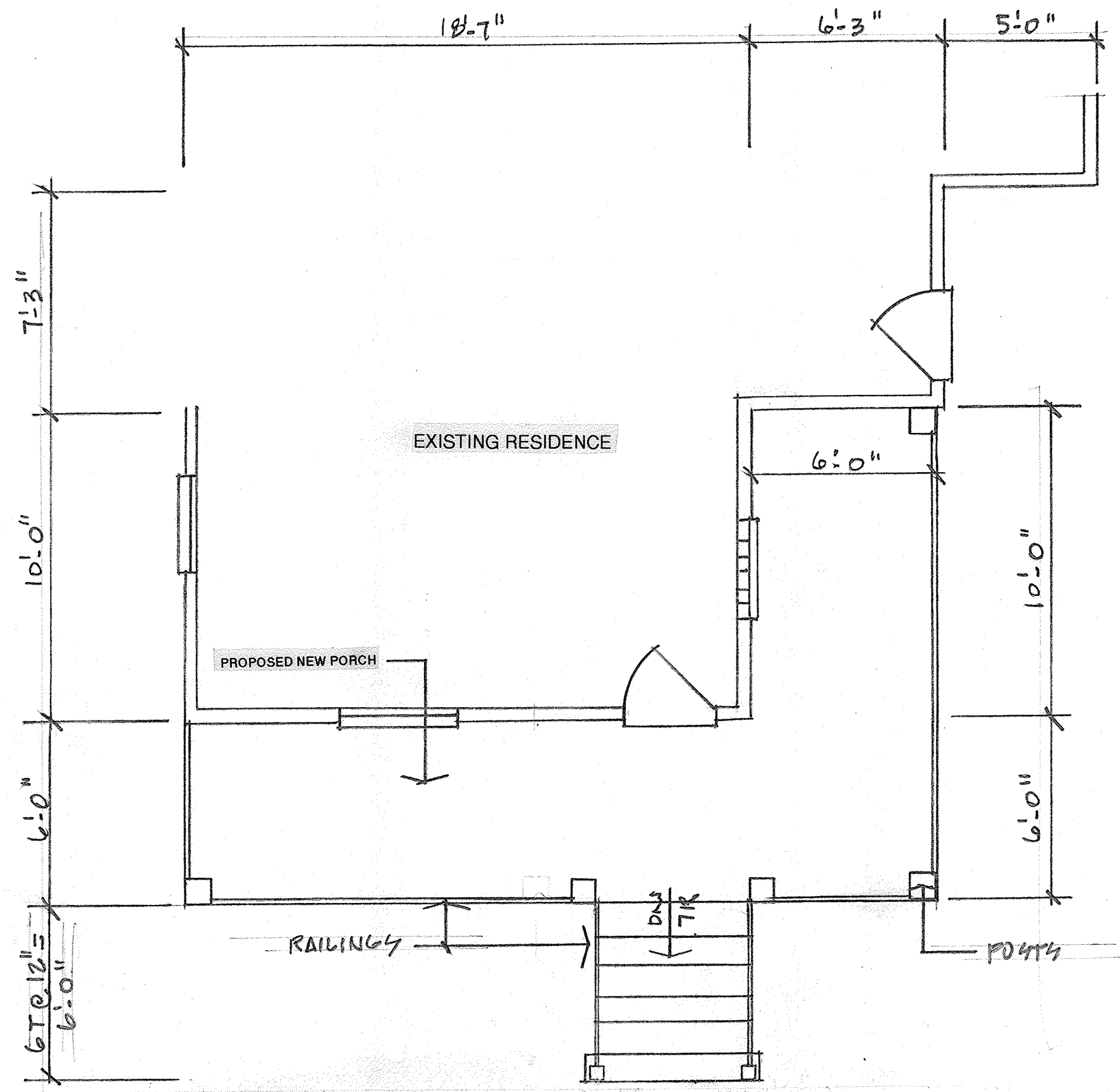

PARTIAL FIRST FLOOR PLAN — PROPOSED  $\frac{1}{4}'' = 1'-0''$



SOUTH ELEVATION — PROPOSED  $\frac{1}{4}'' = 1'-0''$

PROPOSED

|  |                                |
|--|--------------------------------|
| Issued for permit:   | Issued for construction:       |
| <b>ND</b> Nicholas R. DeLuca architects<br>1807 West Diehl Road, Suite 200 Naperville, IL 60563 • (630) 637-8213 |                                |
| NEW PORCH FOR<br><b>421 EAST SCHOOL STREET</b><br>NAPERVILLE, ILLINOIS   |                                |
| project number: 201744<br>prepared by: ND<br>date: 11/28/17  | sheet number:<br><b>2</b> OF 2 |

- SITE PLAN
- PARTIAL FLOOR PLAN
- SOUTH ELEVATION