

**LEFT SIDE- DRIVE THRU ELEVATION (SOUTH ELEVATION)**  
SCALE: 1/4"= 1'-0"

**2**

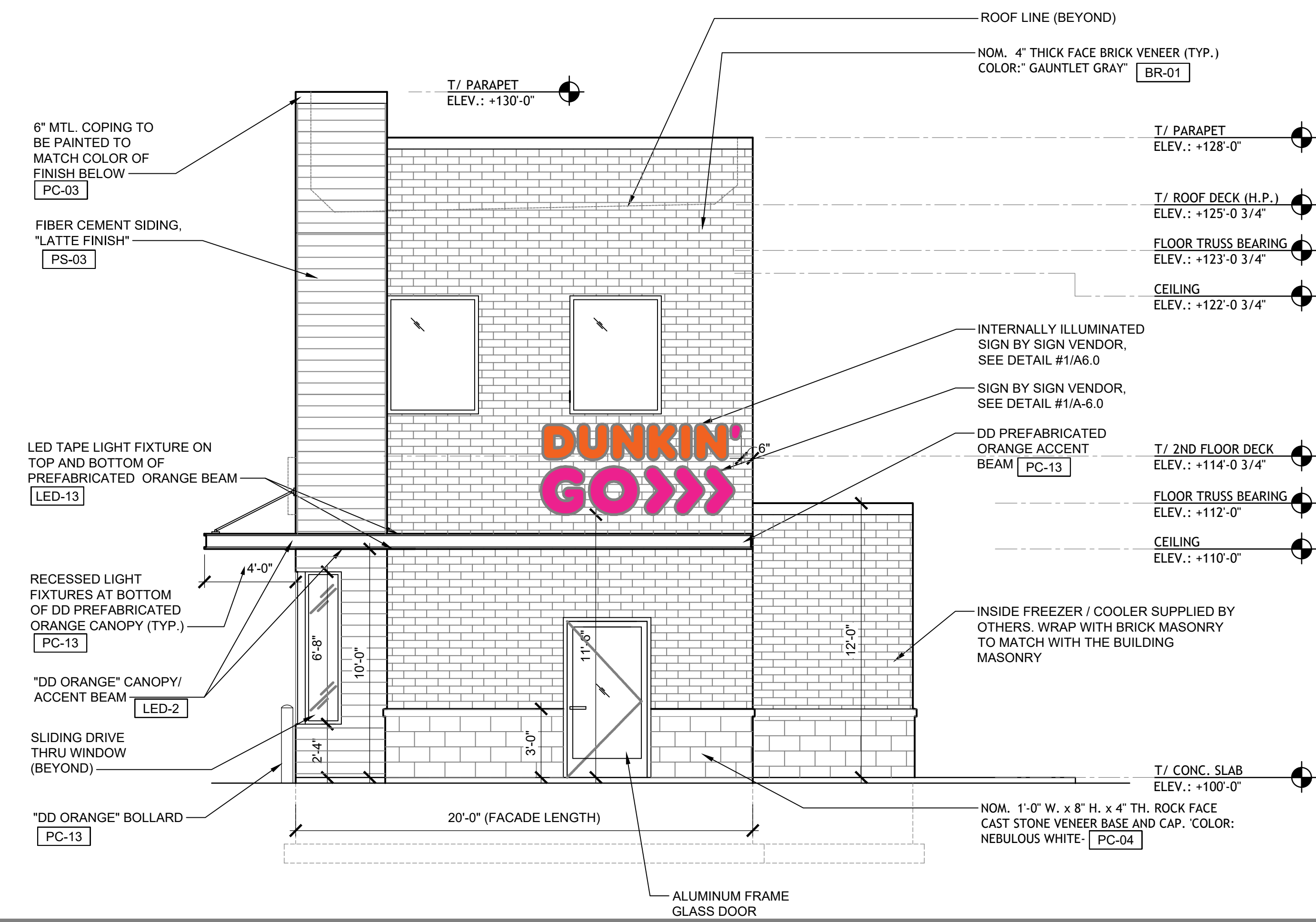

**FRONT ELEVATION (EAST ELEVATION)**  
SCALE: 1/4"= 1'-0"

**1**

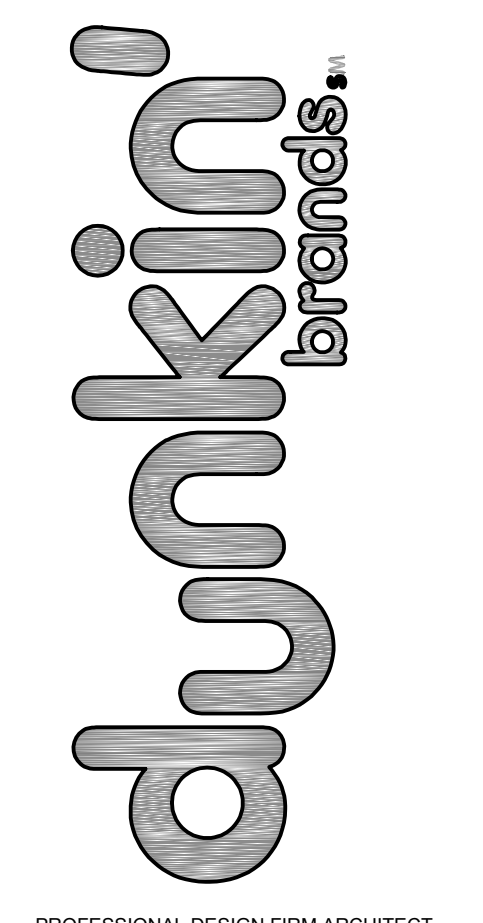

PROFESSIONAL DESIGN FIRM ARCHITECT CORPORATION LICENSE NO.: 156 059943 License Expires: 04/30/2023



**PUROHIT ARCHITECTS**

251 BRADWELL ROAD, INVERNESS, IL 60010

Tel. (847) 220-8037  
Cell. (847) 942-8777  
info@purohitarchitects.com  
www.purohitarchitects.com

DO NOT SCALE THE DRAWINGS. PUROHIT ARCHITECTS, INC. ASSUMES NO RESPONSIBILITY FOR USE OF INCORRECT SCALE. CONTRACTOR SHALL VERIFY ALL EXISTING CONDITIONS PRIOR TO PROCEEDING WITH CONSTRUCTION. IN THE EVENT THAT THE CONTRACTOR DISCOVERS ANY ERROR, OMISSION OR CONFLICT AS TO THE INTENT OF THE CONTRACT DOCUMENTS WITH REGARD TO THE PROPER EXECUTION AND COMPLETION OF THE WORK, THE CONTRACTOR SHALL IMMEDIATELY NOTIFY THE OWNER OR THE ARCHITECT AND SEEK CORRECTION OR INTERPRETATION THEREOF PRIOR TO STARTING THE AFFECTED WORK.

THESE PLANS AND SPECIFICATIONS ARE PROTECTED UNDER FEDERAL COPYRIGHT LAWS. PUROHIT ARCHITECTS, INC. MAINTAINS OWNERSHIP OF SUCH AND ALL RIGHTS AND PRIVILEGES. THESE DRAWINGS ARE NOT TO BE REPRODUCED OR COPIED IN WHOLE OR PART. IT IS NOT TO BE USED ON ANY OTHER PROJECT.

2-Story DD Next Gen - D/T Only  
**Dunkin' GO**  
1671 N. IL Rte. 59, Naperville IL 60563  
P.C. No.:

**Document Record:**

Issued Date	Description
04.01.2021	For Owner & Village Staff Review
09.26.2021	For Village Staff Review
11.08.2021	For Owner Review
11.29.2021	For Owner Review
03.14.2022	For Village Staff Review - Variance
11.17.2022	For PZC Approval- Staff Review
01.26.2023	For PZC Approval- Staff Review

Issue Date: JANUARY 26, 2023  
Drawn By: PAI

Sheet: EXTERIOR ELEVATIONS

**A5.1**

PAI PROJECT NUMBER 21129.00

These drawings may have been reproduced at a scale different than originally drawn. Owner and Architect assume no responsibility for use of incorrect scale. Do not scale drawings, contractor shall verify all existing conditions prior to proceeding with construction and notify architect immediately of any discrepancies or conflicts.

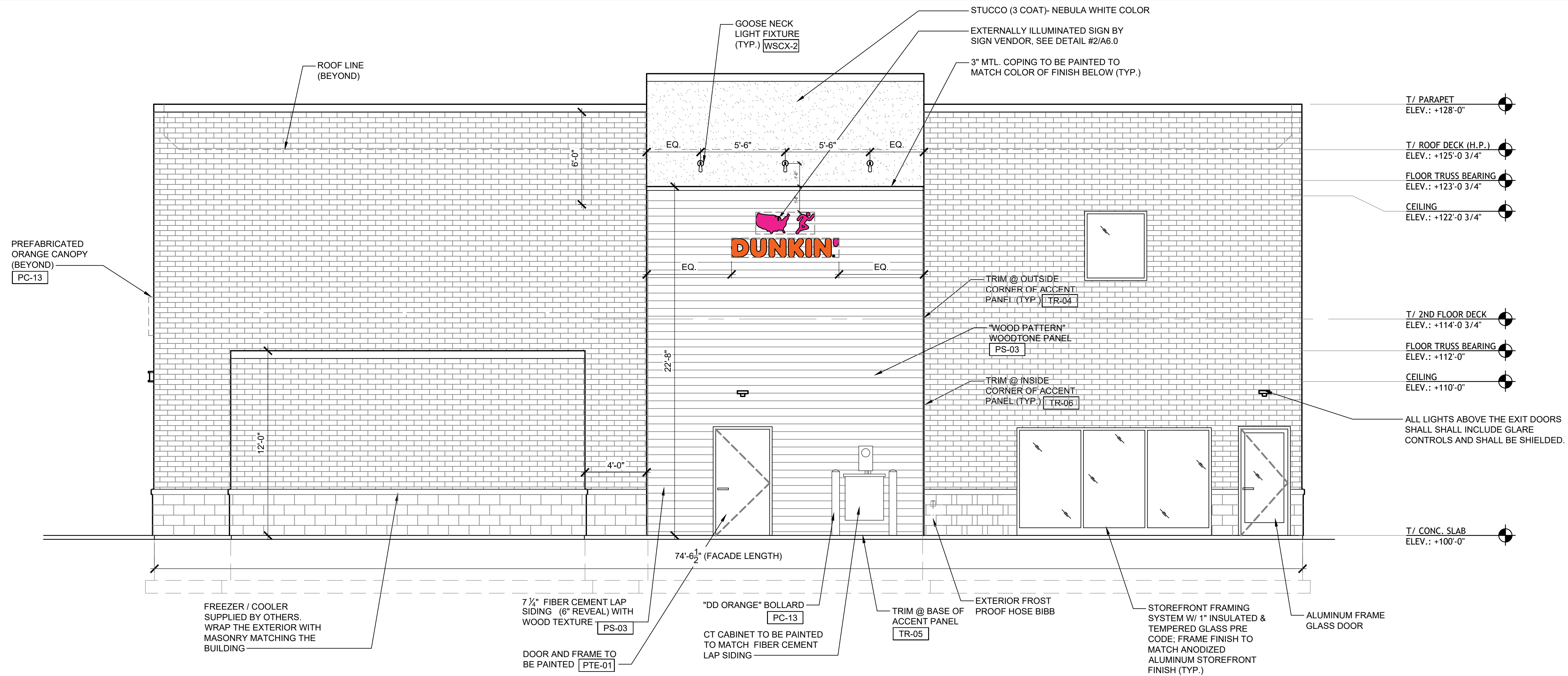

**RIGHT SIDE ELEVATION (NORTH ELEVATION)**  
SCALE: 1/4"= 1'-0"

2

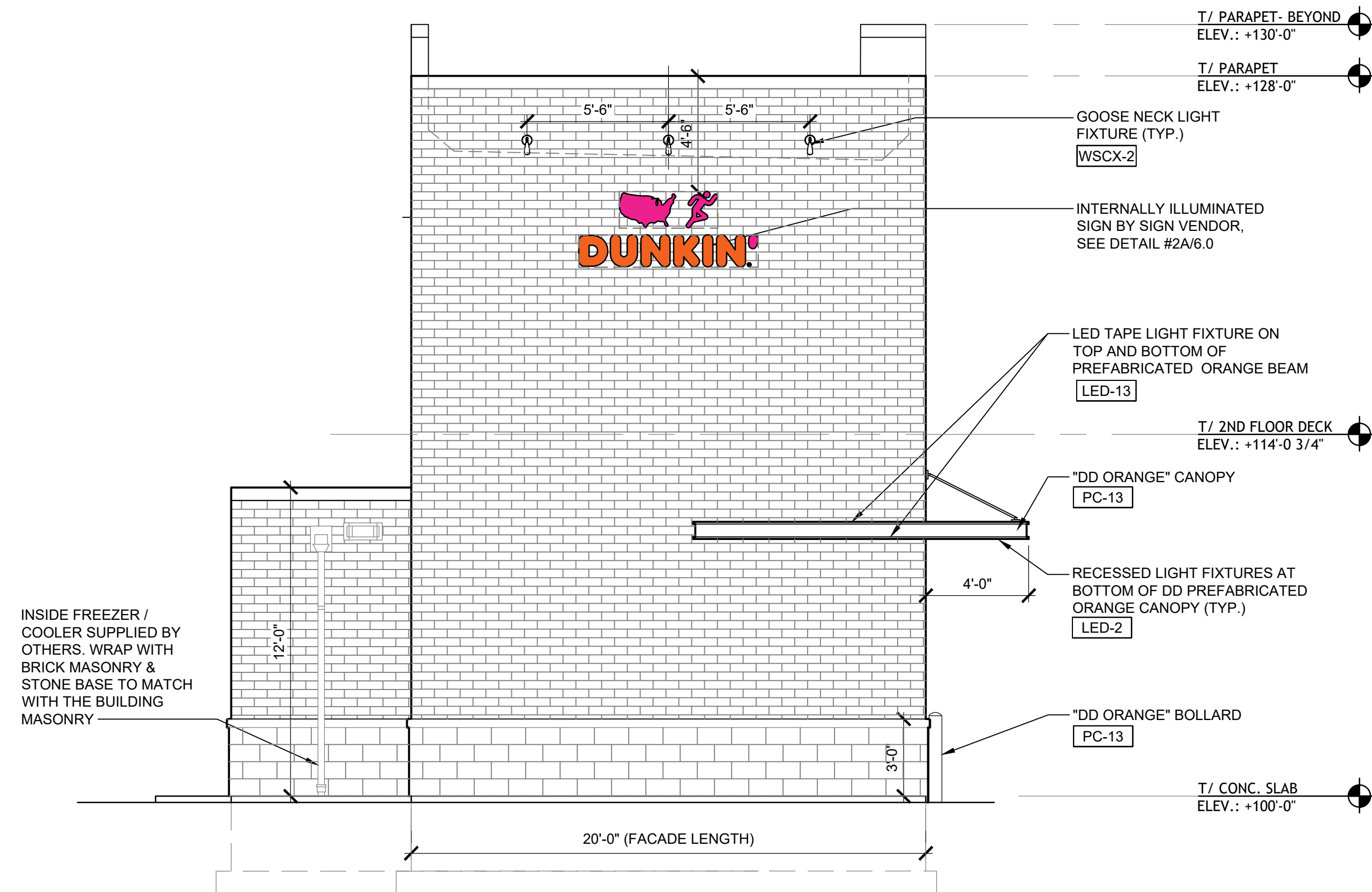

**REAR ELEVATION (WEST ELEVATION)**  
SCALE: 1/4"= 1'-0"

1

**dunkin'**  
brands™

PROFESSIONAL DESIGN FIRM ARCHITECT  
CORPORATION LICENSE NO.: 1584 005943  
License Expires: 04/30/2023

**IPA**

**PUROHIT  
ARCHITECTS**

251 BRADWELL ROAD,  
INVERNESS, IL 60010

Tel. (847) 220-8037  
Cell. (847) 942-8777  
info@purohitarchitects.com  
www.purohitarchitects.com

DO NOT SCALE THE DRAWINGS. PUROHIT ARCHITECTS, INC. ASSUMES NO RESPONSIBILITY FOR USE OF INCORRECT SCALE. CONTRACTOR SHALL VERIFY ALL EXISTING CONDITIONS PRIOR TO PROCEEDING WITH CONSTRUCTION. IN THE EVENT THAT THE CONTRACTOR DISCOVERS ANY ERROR, OMISSION OR CONFLICT AS TO THE INTENT OF THE CONTRACT DOCUMENTS WITH REGARD TO THE PROPER EXECUTION AND COMPLETION OF THE WORK, THE CONTRACTOR SHALL IMMEDIATELY NOTIFY THE OWNER OR THE ARCHITECT AND SEEK CORRECTION OR INTERPRETATION THEREOF PRIOR TO STARTING THE AFFECTED WORK.

THESE PLANS AND SPECIFICATIONS ARE PROTECTED UNDER FEDERAL COPYRIGHT LAWS. PUROHIT ARCHITECTS, INC. MAINTAINS OWNERSHIP OF SUCH AND ALL RIGHTS AND PRIVILEGES. THESE DRAWINGS ARE NOT TO BE REPRODUCED OR COPIED IN WHOLE OR PART. IT IS NOT TO BE USED ON ANY OTHER PROJECT.

2-Story DD Next Gen - D/T Only  
**Dunkin' GO**  
1671 N. IL Rte. 59, Naperville IL 60563  
P.C. No.:

**Document Record:**

Issued Date	Description
04.01.2021	For Owner & Village Staff Review
09.26.2021	For Village Staff Review
11.08.2021	For Owner Review
11.29.2021	For Owner Review
03.14.2022	For Village Staff Review - Variance
11.17.2022	For PZC Approval- Staff Review
01.26.2023	For PZC Approval- Staff Review

Issue Date: JANUARY 26, 2023  
Drawn By: PAI

Sheet:  
**EXTERIOR  
ELEVATIONS  
A5.2**  
PAI PROJECT NUMBER  
21129.00