

PLAT OF ANNEXATION TO THE CITY OF NAPERVILLE

TO

OF

LOT 9 IN LEE WINE'S SECOND ASSESSMENT PLAT OF PART OF THE NORTH HALF OF SECTION 32, TOWNSHIP 38 NORTH, RANGE 10, EAST OF THE THIRD PRINCIPAL MERIDIAN, REFERENCE BEING HAD TO THE SAID ASSESSMENT PLAT RECORDED FEBRUARY 10, 1964, AS DOCUMENT R64-4197, IN DU PAGE COUNTY, ILLINOIS.

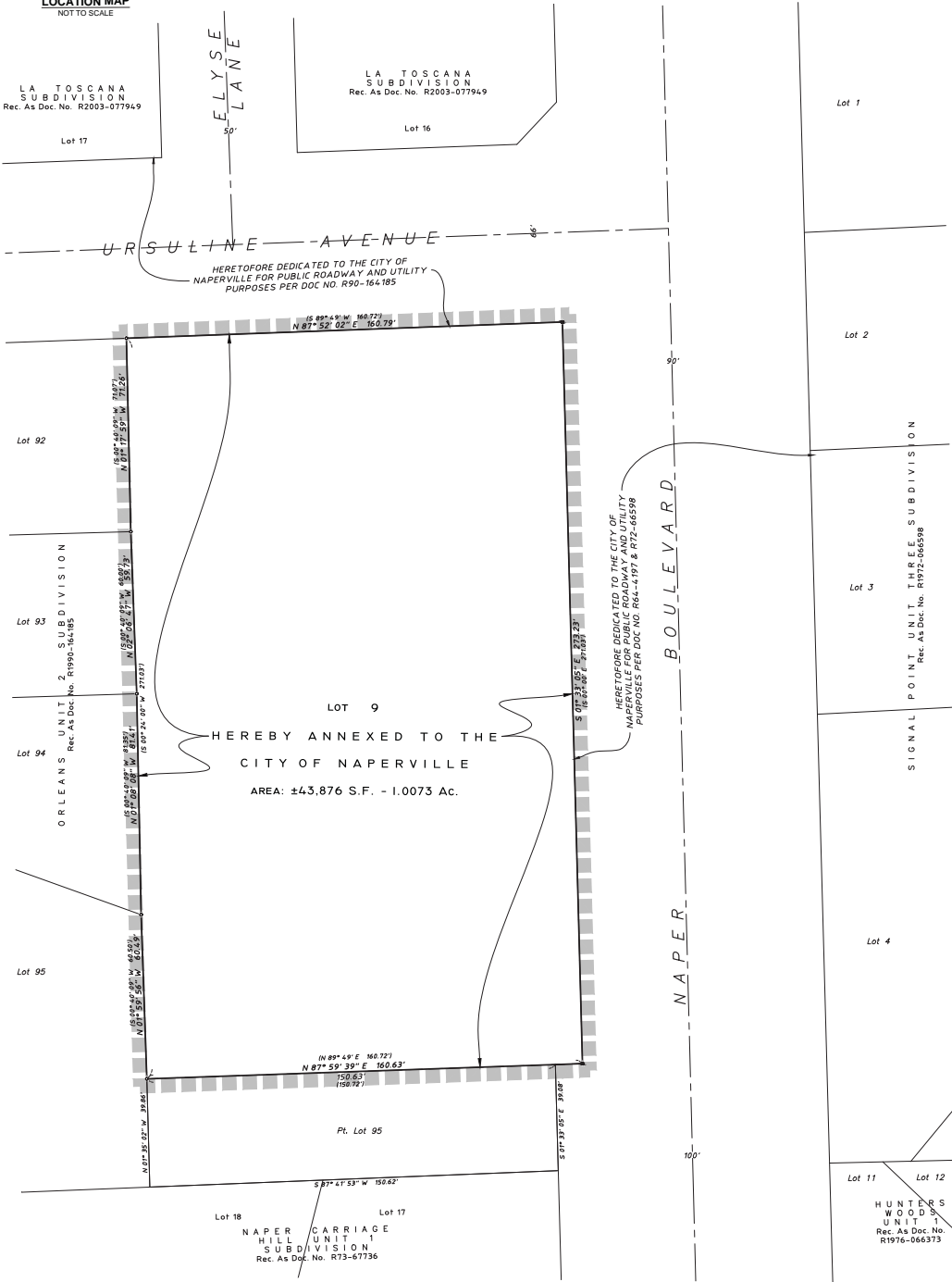
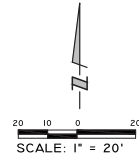
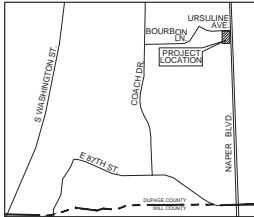

LEGEND

- IRON PIPE FOUND
- IRON PIPE SET
- SUBDIVISION BOUNDARY LINE
- ROAD CENTER LINE
- ROW LINE
- SURROUNDING SUBDIVISION LOT NO.
- VILLAGE OF NAPERVILLE CORPORATE LIMITS

ABBREVIATIONS

- R = RECORD
- M = MEASURED
- N = NORTH
- S = SOUTH
- E = EAST
- W = WEST
- S.F. = SQUARE FEET
- AC = ACRES
- NO. = NUMBER
- DOC. = DOCUMENT
- C.O.N. = CITY OF NAPERVILLE

SURVEYOR NOTES

- BASIS OF BEARINGS: THE BEARINGS SHOWN ON THE PLAT MAP ARE STATE OF ILLINOIS) ASSUMED BASED ON NAD 83(2011) ILLINOIS EAST ZONE, N201 STATE PLANE, COORDINATES AS REFERENCED FROM KANA COMPANY'S RIK COUNTY OF DU PAGE NETWORK.
- THERE ARE NO ELECTORS THAT RESIDE ON THE PROPERTY ANNEXED THIS INSTRUMENT.
- HEREBY CERTIFY THAT THERE ARE NO DELINQUENT GENERAL TAXES, NO UNPAID CURRENT TAXES, NO UNPAID FORECLOSED TAXES, AND NO RECEIVABLE TAX SALES AGAINST ANY OF THE LAND INCLUDED IN THE PLAT.

DUPAGE COUNTY RECORDER'S CERTIFICATE

STATE OF ILLINOIS)
COUNTY OF DU PAGE)

THIS INSTRUMENT WAS FILED FOR RECORD IN THE RECORDER'S OFFICE OF DU PAGE COUNTY, ILLINOIS, ON THE _____ DAY OF _____, A.D. 20____, AT _____ O'CLOCK _____ M.

RECORDED BY _____ COUNTY CLERK

DUPAGE COUNTY CLERK'S CERTIFICATE

STATE OF ILLINOIS)
COUNTY OF DU PAGE)

I, _____ COUNTY CLERK OF DU PAGE COUNTY, ILLINOIS, DO HEREBY CERTIFY THAT THERE ARE NO DELINQUENT GENERAL TAXES, NO UNPAID CURRENT TAXES, NO UNPAID FORECLOSED TAXES, AND NO RECEIVABLE TAX SALES AGAINST ANY OF THE LAND INCLUDED IN THE PLAT.

I, FURTHER CERTIFY THAT I HAVE RECEIVED ALL STATUTORY FEES IN CONNECTION WITH THE PLAT.

GIVEN UNDER MY HAND AND SEAL OF THE COUNTY CLERK AT WHEATON, ILLINOIS, THIS _____ DAY OF _____, A.D. 20____.

COUNTY CLERK

SURVEYOR'S CERTIFICATE

STATE OF ILLINOIS)
COUNTY OF COOK)

I, JEFFREY W. GLUNT, AN ILLINOIS PROFESSIONAL LAND SURVEYOR, DO HEREBY CERTIFY THAT THIS PLAT HAS BEEN PREPARED UNDER MY DIRECT SUPERVISION, FROM SURVEYS AND OFFICIAL RECORDS, FOR THE USE AND PURPOSES HEREIN SET FORTH AND THAT THE PLAT IS A CORRECT REPRESENTATION OF THE HEREIN CAPTIONED PROPERTY.

SCHAUMBURG, ILLINOIS, OCTOBER 25, 2017.

BY: _____ ILLINOIS PROFESSIONAL LAND SURVEYOR NO. 3695

APPROVED BY THE CITY COUNCIL OF THE CITY OF NAPERVILLE, DUPAGE COUNTY, ILLINOIS.

DATED AT _____, ILLINOIS, THIS _____ DAY OF _____, A.D. 20____.

BY: _____ CITY CLERK

HAEGER ENGINEERING
CONSULTING ENGINEERS • LAND SURVEYORS

100 EAST STATE PARKWAY, SCHAMBERG, IL 60173 TEL: 847.394.6600 FAX: 847.394.6608
ILLINOIS PROFESSIONAL DESIGN FIRM LICENSE NO. 184-003152
EMAIL: HAEGER@HAEGERENGINEERING.COM

PLAT OF ANNEXATION
AUBURN MANOR
SUBDIVISION

NO.	DATE	REVISION
1	10-25-2017	CITY OF NAPERVILLE COMMENTS DATED 10-09-2017

PREPARED FOR/PROPERTY OWNER:
DRH CAMBRIDGE HOMES, INC
750 E. BLUNKER COURT, SUITE 500, VERNON HILLS, IL 60061
TEL: (847) 352-9100 EMAIL: JMEnde@drhorton.com

PROJECT MANAGER: JWG DRAWN BY: NAL
DATE: 09/07/2017 PROJECT NO. 17104
C.O.N. PROJECT NO. 17-1-0000101 SHEET 1/4

EXPIRES 11-30-18