





### General Notes

1. REVIEW AND COORDINATE WITH ALL DETAIL PAGES REFERENCED ON THIS PLAN, NOTIFY ARCHITECT AND OWNER OF DISCREPANCIES
2. RELATED DRAWING SHEETS: REFER TO THE FOLLOWING:  
 AL-101: FOR BUILDING LOCATION ON SITE  
 A-601: FOR INFORMATION RELATING TO SIGNAGE  
 A-101: PRIMARY FLOOR PLAN FOR CONSTRUCTION LAYOUT  
 A-121: ROOF PLAN/ROOF TOP EQUIPMENT  
 A-601: DOOR & WINDOW SCHEDULES AND NOTES  
 S-101: FOOTINGS AND FOUNDATIONS  
 S-102: ROOF TRUSSES
3. WORKING POINT: THE WORKING POINT (WP) INDICATED ON THE DRAWINGS IS RELATIVE TO THE FACE OF SHEATHING ON THE EXTERIOR WALL AND IS A COMMON POINT OF REFERENCE WHERE EVER USED IN THESE DRAWINGS
4. ALL VENT PENETRATIONS ON BACK OF BACKSIDE OF ROOF.



3 Canvas Canopy Detail

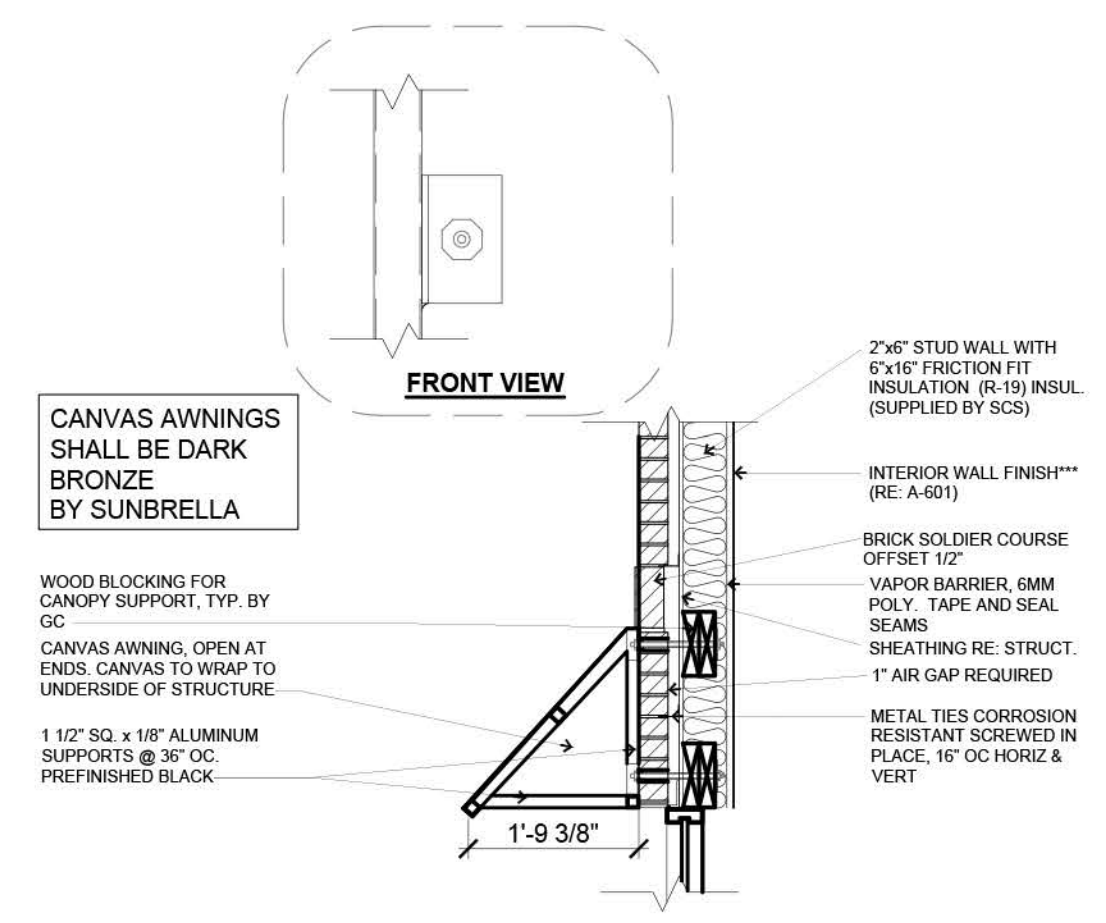

2 Exterior Elevation - Left Side of Building (Plan North)

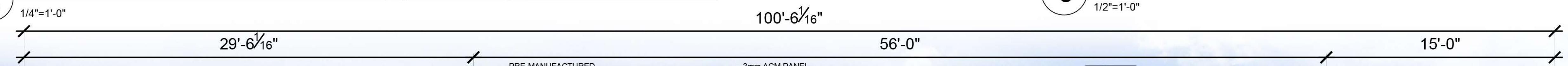

1 Exterior Elevation - Front of Building (Plan West)

1/4"=1'-0"

Front Facade	Square Footage	% of Facade Sans-Glazing	Total %
Building Facade	2,104 SQ FT	-	100%
Glazing (windows & Door)	395 SQ FT	-	18.77%
Building Facade (Sans-Glazing)	1709 SQ FT	-	62.45%
ACM (BTR RED)	392 SQ FT	22.9%	18.63%

### MASTER DRAWING SET

REVISIONS: 2021 PRINTS

SGA Design Group, P.C.

1437 South Boulder, Suite 550  
Tulsa, Oklahoma 74119-3609  
p: 918.587.6600  
f: 918.587.6601  
www.sgadesigngroup.com

License Expires: 11/30/22  
Firm Registration 184-005494

STATE OF OKLAHOMA  
MICHTEL RAY GARRETT  
LICENSED ARCHITECT  
001-024106  
12/08/2022  
License Expires: 11/30/22  
Firm Registration 184-005494

Casey's CONSTRUCTION DIVISION  
One Convenience Blvd., P.O. Box 3001, Ankeny, Ia. 50021 515-965-6100

PROJECT: Naperville, IL #6533 1290 S. RT. 59 U3 STYLE STORE - FLAT ROOF	PROJECT PUBLISHED: 12/08/22	PROJECT PUBLISHED: 02/22/21	REVISIONS: 03/24/21, 05/20/21, 06/18/21	DRAWING INFORMATION: EXTERIOR ELEVATIONS
---	-----------------------------	-----------------------------	---	--

DRIVING INFORMATION: CONSTRUCTION DIVISION  
DRAWN BY: AJ CHECKED BY: JD/JAD PROJECT NUMBER: 2100454

A-201



## General Notes

- REVIEW AND COORDINATE WITH ALL DETAIL PAGES REFERENCED ON THIS PLAN. NOTIFY ARCHITECT AND OWNER OF DISCREPANCIES
- RELATED DRAWING SHEETS:** REFER TO THE FOLLOWING:  
 AL-101: FOR BUILDING LOCATION ON SITE  
 AL-601: FOR INFORMATION RELATING TO SIGNAGE  
 A-121: PRIMARY FLOOR PLAN FOR CONSTRUCTION LAYOUT  
 A-121: ROOF PLAN/ROOF TOP EQUIPMENT  
 A-601: DOOR & WINDOW SCHEDULES AND NOTES  
 S-101: FOOTINGS AND FOUNDATIONS  
 S-102: ROOF TRUSSES
- WORKING POINT:** THE WORKING POINT (WP) INDICATED ON THE DRAWINGS IS RELATIVE TO THE FACE OF SHEATHING ON THE EXTERIOR WALL AND IS A COMMON POINT OF REFERENCE WHERE EVER USED IN THESE DRAWINGS
- ALL VENT PENETRATIONS ON BACK OF BACKSIDE OF ROOF.

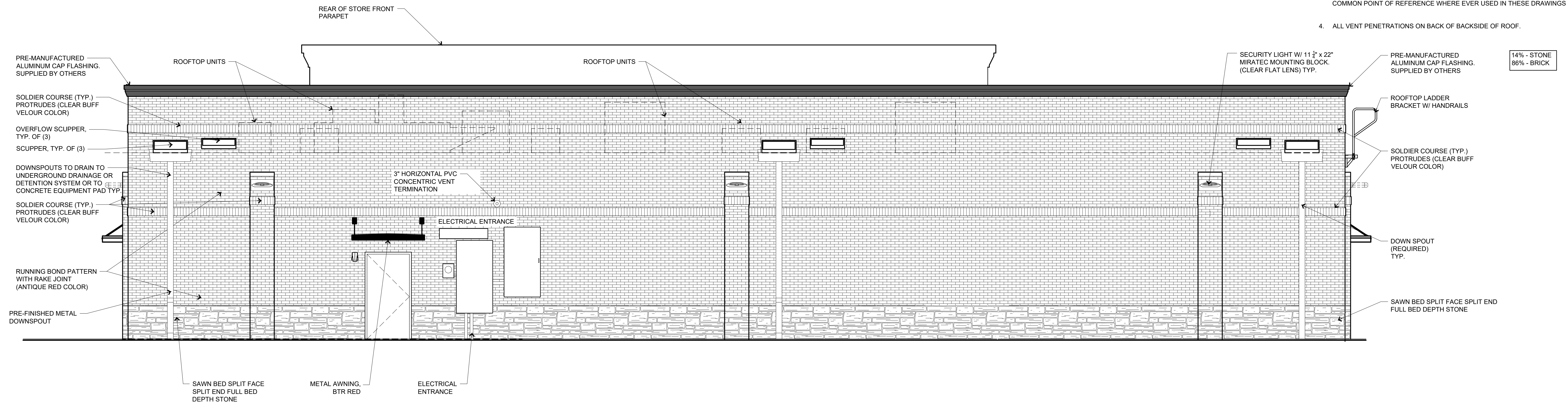

**1** Exterior Elevation - Back of Building (Plan East)  
1/4"=1'-0"

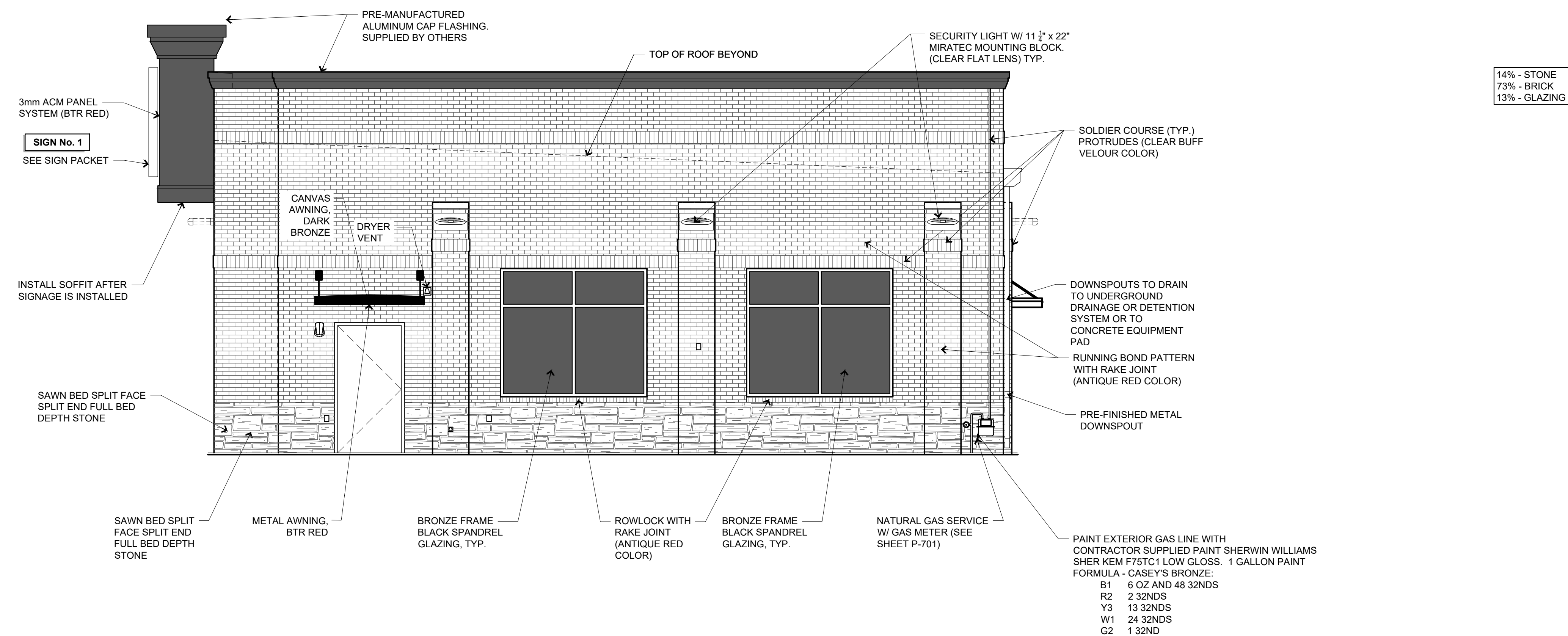

**2** Exterior Elevation - Right Side of Building (Plan South)  
1/4"=1'-0"

MASTER DRAWING SET							
REVISIONS:	2021 PRINTS						
<b>SGA Design Group, p.c.</b> 1437 South Boulder, Suite 550 Tulsa, Oklahoma 74119.3609 p: 918.587.8600 f: 918.587.8601 www.sgadesigngroup.com							
CASEY'S CONSTRUCTION DIVISION One Convenience Blvd., P.O. Box 3001, Ankeny, Ia. 50021 515-965-6100							
PROJECT: Naperville, IL #6533 1290 S. RT. 59 U3 STYLE STORE - FLAT ROOF	PROJECT PUBLISHED: 12/08/22 REVISIONS: <table border="1"> <tr><td>02/22/21</td></tr> <tr><td>03/24/21</td></tr> <tr><td>05/20/21</td></tr> <tr><td>06/18/21</td></tr> </table>	02/22/21	03/24/21	05/20/21	06/18/21	DRAWING INFORMATION: EXTERIOR ELEVATIONS <b>A-202</b>	
02/22/21							
03/24/21							
05/20/21							
06/18/21							
DRAWING INFORMATION: CONSTRUCTION DIVISION DRAWN BY: AJ CHECKED BY: JD, JAD PROJECT NUMBER: 2100454							



## General Notes

- REVIEW AND COORDINATE WITH ALL DETAIL PAGES REFERENCED ON THIS PLAN, NOTIFY ARCHITECT AND OWNER OF DISCREPANCIES
- RELATED DRAWING SHEETS:** REFER TO THE FOLLOWING:  
 AL-101: FOR BUILDING LOCATION ON SITE  
 AL-601: FOR INFORMATION RELATING TO SIGNAGE  
 A-101: PRIMARY FLOOR PLAN FOR CONSTRUCTION LAYOUT  
 A-121: ROOF PLAN/ROOF TOP EQUIPMENT  
 A-601: DOOR & WINDOW SCHEDULES AND NOTES  
 S-101: FOOTINGS AND FOUNDATIONS  
 S-102: ROOF TRUSSES
- WORKING POINT:** THE WORKING POINT (WP) INDICATED ON THE DRAWINGS IS RELATIVE TO THE FACE OF SHEATHING ON THE EXTERIOR WALL AND IS A COMMON POINT OF REFERENCE WHERE EVER USED IN THESE DRAWINGS
- ALL VENT PENETRATIONS ON BACK OF BACKSIDE OF ROOF.



1 Exterior Elevation - Back of Building (Plan East)  
1/4"=1'-0"



2 Exterior Elevation - Right Side of Building (Plan South)  
1/4"=1'-0"

MASTER DRAWING SET			
REVISIONS:	2021 PRINTS		
<b>SGA Design Group, p.c.</b> 1437 South Boulder, Suite 550 Tulsa, Oklahoma 74119.3609 p: 918.587.8600 f: 918.587.8601 www.sgadesigngroup.com			
<small>STIPULATION FOR REUSE: THIS DRAWING WAS PREPARED FOR USE ON A SPECIFIC SITE CONTINGENT UPON THE DATE AND TIME OF ITS ISSUANCE AND IS NOT SUITABLE FOR USE ON A DIFFERENT PROJECT SITE OR AT A LATER TIME. USE OF THIS DRAWING FOR REFERENCE OR EXAMPLE ON ANOTHER PROJECT REQUIRES THE SERVICES OF A PROFESSIONAL LICENSED ARCHITECT AND ENGINEER. REPRODUCTION OF THIS DRAWING FOR REUSE ON ANOTHER PROJECT IS NOT AUTHORIZED AND IS CONTRARY TO THE LAW.</small>			
<b>CASEY'S CONSTRUCTION DIVISION</b> One Convenience Blvd., P.O. Box 3001, Ankeny, Ia. 50021 515-965-6100			
PROJECT: Naperville, IL #6533 1290 S. RT. 59 U3 STYLE STORE - FLAT ROOF	PROJECT PUBLISHED: 12/08/22 REVISIONS: 03/24/21 05/20/21 06/18/21	DRAWING INFORMATION: EXTERIOR ELEVATIONS <b>A-202</b>	
DRAWING INFORMATION: CONSTRUCTION DIVISION DRAWN BY: AJ CHECKED BY: JD, JAD PROJECT NUMBER: 2100454			