

ENGINEERING PLANS FOR 655 N WASHINGTON ST SITE PLAN

SECTION 13, TOWNSHIP 38 NORTH , RANGE 9 EAST 655 N WASHINGTON STREET NAPERVILLE, IL 60563 DU PAGE COUNTY FEBRUARY, 2026

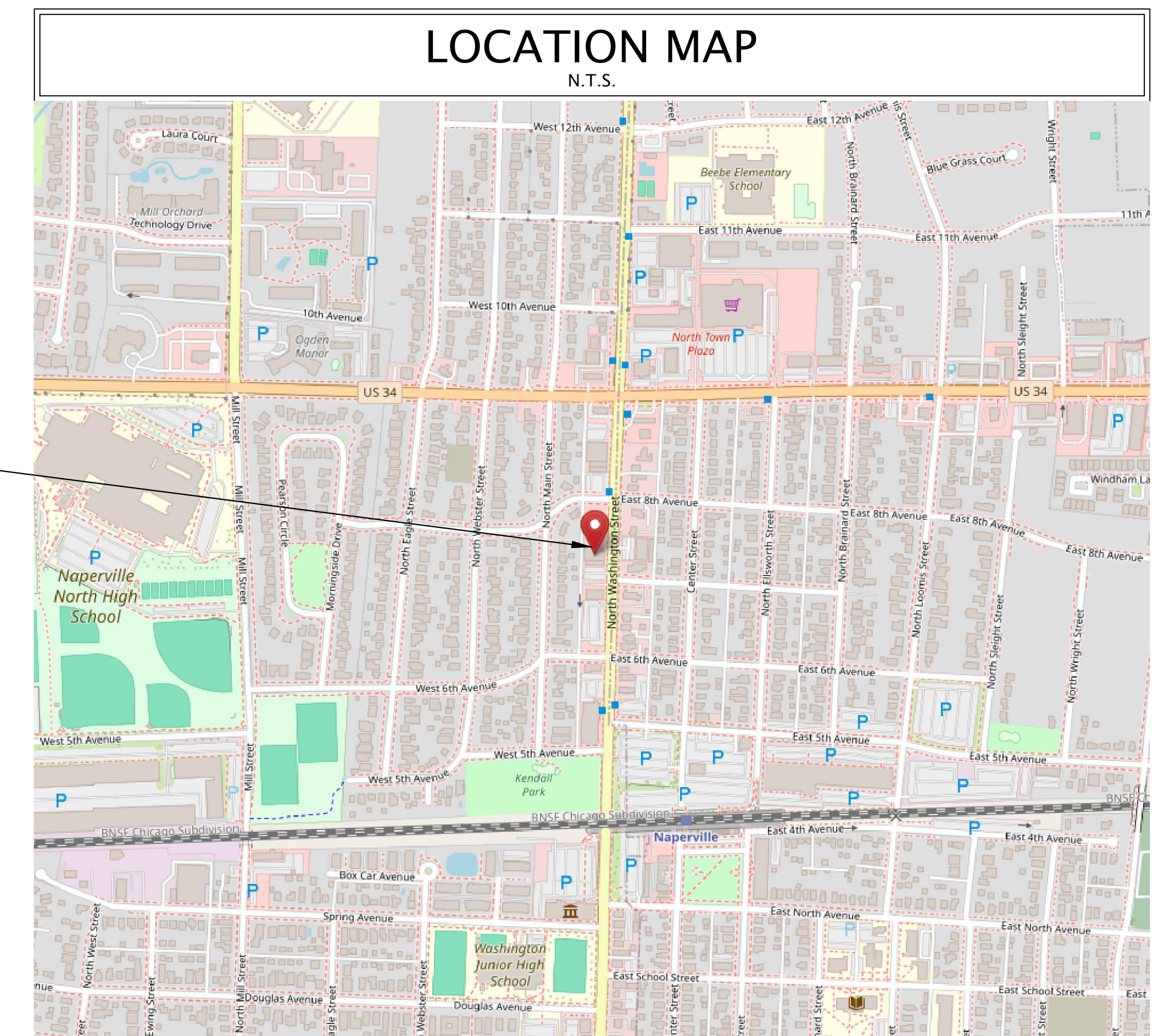

PROJECT LOCATION

INDEX TO SHEETS

1. COVER SHEET
2. CIVIL SITE PLANS
3. GENERAL NOTES & DETAILS
4. ADDITIONAL NOTES & DETAILS

LEGEND	
---	PROPERTY BOUNDARY
---600---	EXISTING CONTOUR LINE
---STM---	EXISTING STORM SEWER
---SAN---	EXISTING SANITARY SEWER LINE
---	EXISTING WATERMAIN
---UE---	EXISTING UNDERGROUND ELECTRIC
---OHE---	EXISTING OVERHEAD ELECTRIC
---GAS---	EXISTING GAS SERVICE
---T---	EXISTING TELEPHONE
---FOS---	EXISTING FIBER OPTIC
---	PROPOSED CONTOUR LINE
---HHL---	PROPOSED HIGH WATER LINE
---	PROPOSED WATERMAIN
---STM---	PROPOSED STORM SEWER
---SAN---	PROPOSED SANITARY SEWER LINE
---GREASE---	PROPOSED GREASE SERVICE LINE
---VENT---	PROPOSED VENT LINE
---	EXISTING FENCELINE
---	PROPOSED SILT FENCE
x 686.00	EXISTING SPOT SHOT
x 686.00	PROPOSED SPOT GRADE
AS-BUILT	AS-BUILT SPOT GRADE/TEXT
EXIST	PROP
WATER: ---	B--BOX
---	HYDRANT
---	VALVE
---	VALVE VAULT
STORM: ---	INLET--CURB
---	INLET OR MANHOLE
---	FLARED END SECTION
SANITARY: ---	CLEANOUT
---	MANHOLE
PAVEMENT: ---	GRAVEL
---	ASPHALT
---	CONCRETE
---	UTILITY POLE
---	GUY WIRE LOC.
---	UTIL CABINET
---	UTIL PEDESTAL
---	LIGHT POLE
---	TRAFFIC SIGNAL
---	ELECTRIC VAULT
---	GAS VALVE
---	DOWNSPOUT SPLASH
---	R.O.W. MONUMENT
---	PROPERTY PIN
---	P.K. NAIL
---	CHISELED MARK
---	BENCHMARK
---	HUB & TACK
---	SOIL BORING
---	OVERLAND RELIEF
---	FLOW DIRECTION
---	DS
---	DOWNSPOUT



Know what's below.
Call before you dig.

Contractor and/or sub-contractors shall verify locations of all underground utilities prior to digging. Contact J.U.L.I.E. (Joint Utility Locating for Excavators) at 1-800-892-0123 or dial 811.

UTILITY STATEMENT
THE UTILITIES SHOWN HAVE BEEN LOCATED FROM VISIBLE FIELD EVIDENCE AND EXISTING DRAWINGS, MAPS AND RECORDS SUPPLIED TO SURVEYOR. THE SURVEYOR MAKES NO GUARANTEES THAT THE UTILITIES SHOWN COMPRISE ALL SUCH UTILITIES IN THE AREA, EITHER IN SERVICE OR ABANDONED. THE SURVEYOR FURTHER DOES NOT WARRANT THAT THE UTILITIES SHOWN ARE IN THE EXACT LOCATION INDICATED, ALTHOUGH THEY ARE LOCATED AS ACCURATELY AS POSSIBLE FROM AVAILABLE INFORMATION. THE SURVEYOR HAS PHYSICALLY LOCATED VISIBLE STRUCTURES; HOWEVER, HE HAS NOT PHYSICALLY LOCATED THE UNDERGROUND LINES.

TOPOGRAPHY STATEMENT
EXISTING TOPOGRAPHY SHOWN REPRESENTS SITE CONDITIONS AS PREPARED BY TEBRUGGE ENGINEERING. CONTRACTOR SHALL FIELD CHECK EXISTING HORIZONTAL AND VERTICAL SITE FEATURES AND CONDITIONS PRIOR TO CONSTRUCTION AND NOTIFY ENGINEER OF ANY DISCREPANCIES PRIOR TO STARTING CONSTRUCTION.

SITE BALANCE
SOIL ANALYSIS FOR CUT/FILL QUANTITIES HAVE NOT BEEN CALCULATED. THE CONTRACTOR SHALL INCLUDE IN THEIR COSTS SPOILS AND/OR FILL THAT WILL BE REQUIRED TO BE REMOVED/BROUGHT TO/FROM THE SITE.

LEGAL DESCRIPTION
LOTS 30, 31, 32, AND 33 IN OGDEN AVENUE ADDITION TO NAPERVILLE, BEING A SUBDIVISION OF PART OF SECTIONS TWELVE (12) AND THIRTEEN (13), TOWNSHIP THIRTY EIGHT (38) NORTH, RANGE NINE (9) EAST OF THE THIRD PRINCIPAL MERIDIAN, ACCORDING TO THE PLAT THEREOF RECORDED MAY 2, 1925, AS DOCUMENT 192270 IN DUPAGE COUNTY, ILLINOIS.
COMMONLY KNOWN AS: 655 NORTH WASHINGTON STREET, NAPERVILLE, ILLINOIS.
PROPERTY CONTAINS: 12,500.1 SQUARE FEET, MORE OR LESS.
P.I.N. 07-13-207-015

SURVEY COMPLETED BY:
TODD SURVEYING
PROFESSIONAL LAND SURVEYING SERVICES
"CORNERSTONE SURVEYING PC"
759 JOHN STREET, SUITE D, YORKVILLE, IL 60560
PHONE: 630-892-1309 FAX: 630-892-5544

PROFESSIONAL ENGINEER'S CERTIFICATION
STATE OF ILLINOIS, COUNTY OF KENDALL

I JOHN J. TEBRUGGE, A LICENSED PROFESSIONAL ENGINEER OF ILLINOIS, HEREBY CERTIFY THAT THESE PLANS HAVE BEEN PREPARED UNDER MY PERSONAL DIRECTION BASED ON AVAILABLE DOCUMENTS AND FIELD MEASUREMENTS FOR THE EXCLUSIVE USE OF THE CLIENT NOTED HEREON.

GIVEN UNDER MY HAND & SEAL THIS 9TH DAY OF FEBRUARY, 2026.

John J. Tebrugge
JOHN J. TEBRUGGE
REGISTERED PROFESSIONAL ENGINEER
NO. 0062-041828 EXPIRES NOV. 30, 2027

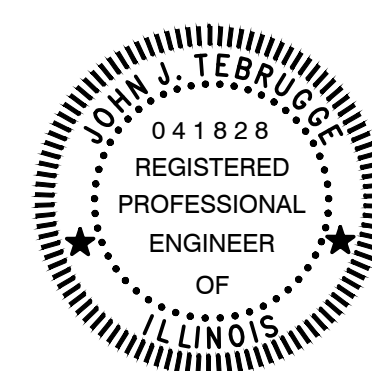

COPYRIGHT © 2024 BY TEBRUGGE ENGINEERING
ALL RIGHTS RESERVED. NO PART OF THESE CIVIL ENGINEERING PLANS MAY BE REPRODUCED, DISTRIBUTED, OR TRANSMITTED IN ANY FORM OR BY ANY MEANS, INCLUDING PHOTOCOPYING, RECORDING, OR OTHER ELECTRONIC OR MECHANICAL METHODS, WITHOUT THE PRIOR WRITTEN PERMISSION OF TEBRUGGE ENGINEERING.

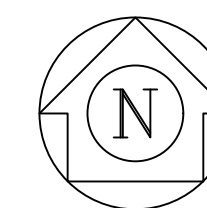

BENCHMARKS:

Source Benchmark:
City of Naperville City Monument
Station No. 1506
Elevation= 690.61 (NAVD 88)

Site Benchmark (Site TBM):
MAG Nail at top of curb, Near Northerly property line extended.
Elevation= 702.94 (NAVD 88)

PLANS PREPARED FOR:

BRET BONNET
55524 COLUMBIA ST
NAPERVILLE, IL 60563
PHONE: (630) 890-7469

CIVIL ENGINEER:

TEBRUGGE ENGINEERING
410 E CHURCH ST - SUITE A
SANDWICH, ILLINOIS 60548
(815) 786-0195

INFO@TEBRUGGEENGINEERING.COM
WWW.TEBRUGGEENGINEERING.COM

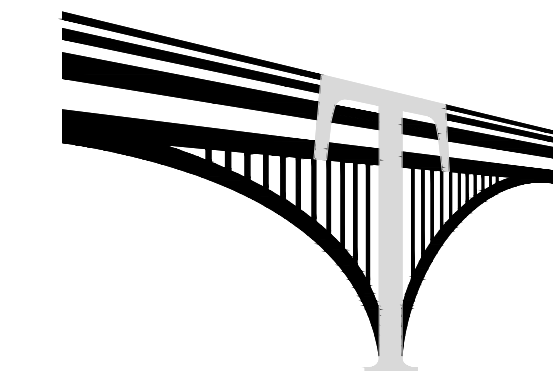

NO.	DATE	NOTES
1	10.23.25	NAPERVILLE REVIEW EMAIL 10.20.25
2	12.29.25	NAPERVILLE REVIEW EMAIL 12.23.25
3	2.3.26	NAPERVILLE PLANNING REVIEW EMAIL 1.20.26
4	2.9.26	NAPERVILLE PLANNING REVIEW EMAIL 2.4.26

EXISTING SITE CALCULATIONS

BUILDING AREA = 6,445 SF
 GRAVEL AREA = 4,729 SF
 CONCRETE AREA = 664 SF
 TOTAL EXISTING IMPERVIOUS AREA = 11,838 SF
 TOTAL SITE AREA = 12,500 SF
 PROPOSED: 94.7% IMPERVIOUS

PROPOSED SITE CALCULATIONS

BUILDING AREA = 6,445 SF
 ASPHALT AREA = 4,027 SF
 CONCRETE AREA = 394 SF
 GRAVEL AREA = 382 SF
 TOTAL PROPOSED IMPERVIOUS AREA = 11,248 SF
 TOTAL EXISTING IMPERVIOUS AREA = 11,838 SF
 NET DECREASE = -590 SF
 TOTAL SITE AREA = 12,500 SF
 PROPOSED: 90.0% IMPERVIOUS

IT IS THE CONTRACTOR'S RESPONSIBILITY TO KEEP THE PUBLIC STREETS CLEAN OF DIRT AND DEBRIS. ANY DIRT THAT IS DEPOSITED ON THE PUBLIC STREETS SHALL BE REMOVED THE SAME DAY. IF THE AMOUNT LEAVING THE SITE IS EXCESSIVE, CLEANING MAY BE REQUIRED MORE FREQUENTLY. EROSION CONTROL MEASURES SUCH AS SILT FENCE OR SILT WORM MAY BE REQUIRED IF THE SOIL LEAVING THE SITE CANNOT BE MANAGED BY REGULAR CLEANING.

PROPOSED LANDSCAPING MATERIAL

CODE:	DESCRIPTION:	UNIT OF MEASURE	QTY
DECIDUOUS TREES			
AMUR	AMUR MAPLE	ACER GINNALA	2 1/2" 1
SHRUBS			
BOX	CHICAGOLAND GREEN BOXWOOD	BUXUS X 'GLENCOE'	18" 14
HYDRA	ANNABELLE HYDRANGEA	"ANNABELLE"	24" 14
VIBURN	JUDD VIBURNUM	"VIBURNUM X JUDDI"	42" 12

NOTES:
 1. FIELD VERIFY EXISTING SANITARY MAIN TO ENSURE 18" SEPARATION MIN IS MAINTAINED TO THE NEW WATER SERVICE.

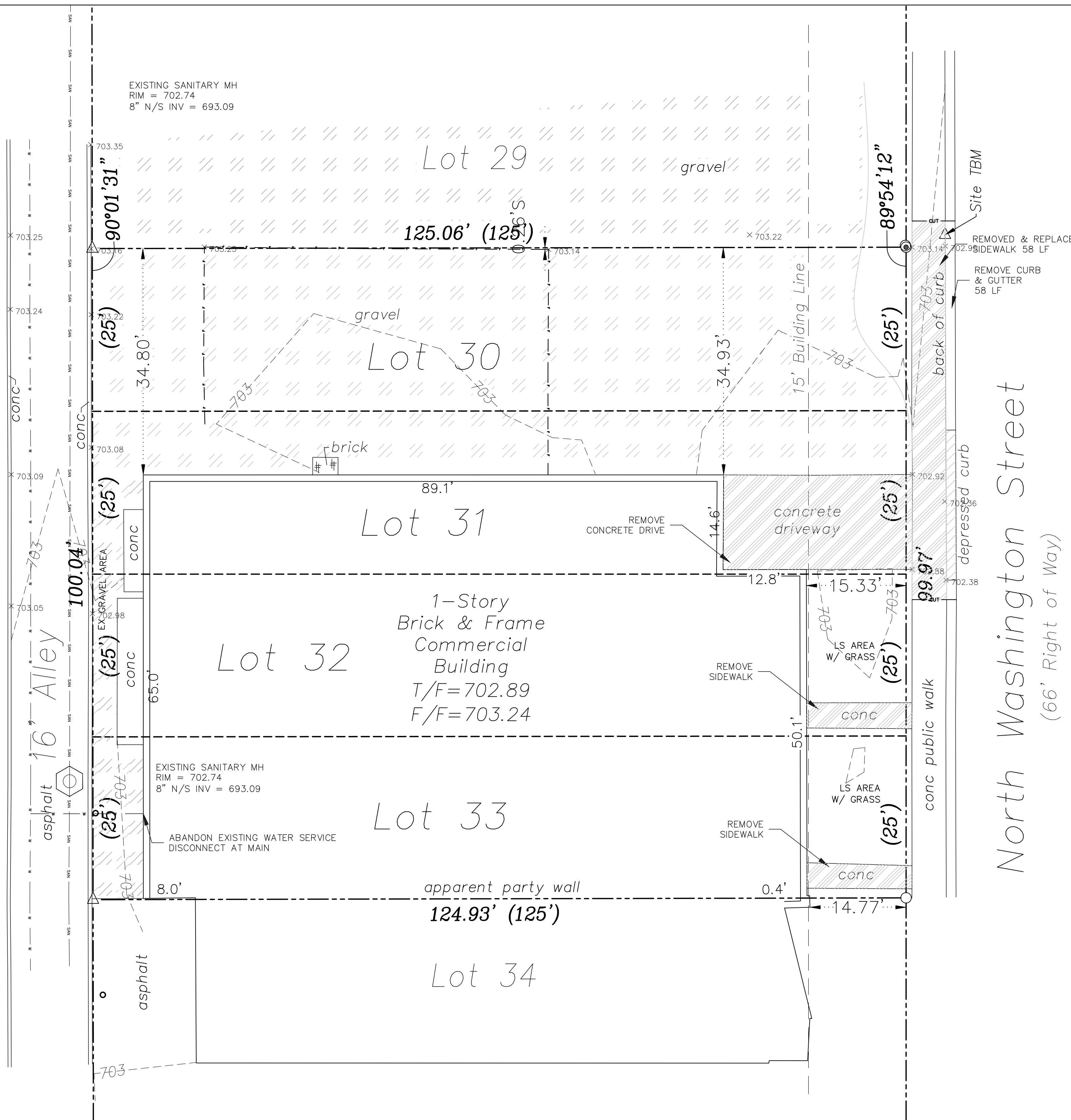

Existing/Demo Site Plan

1" = 10'

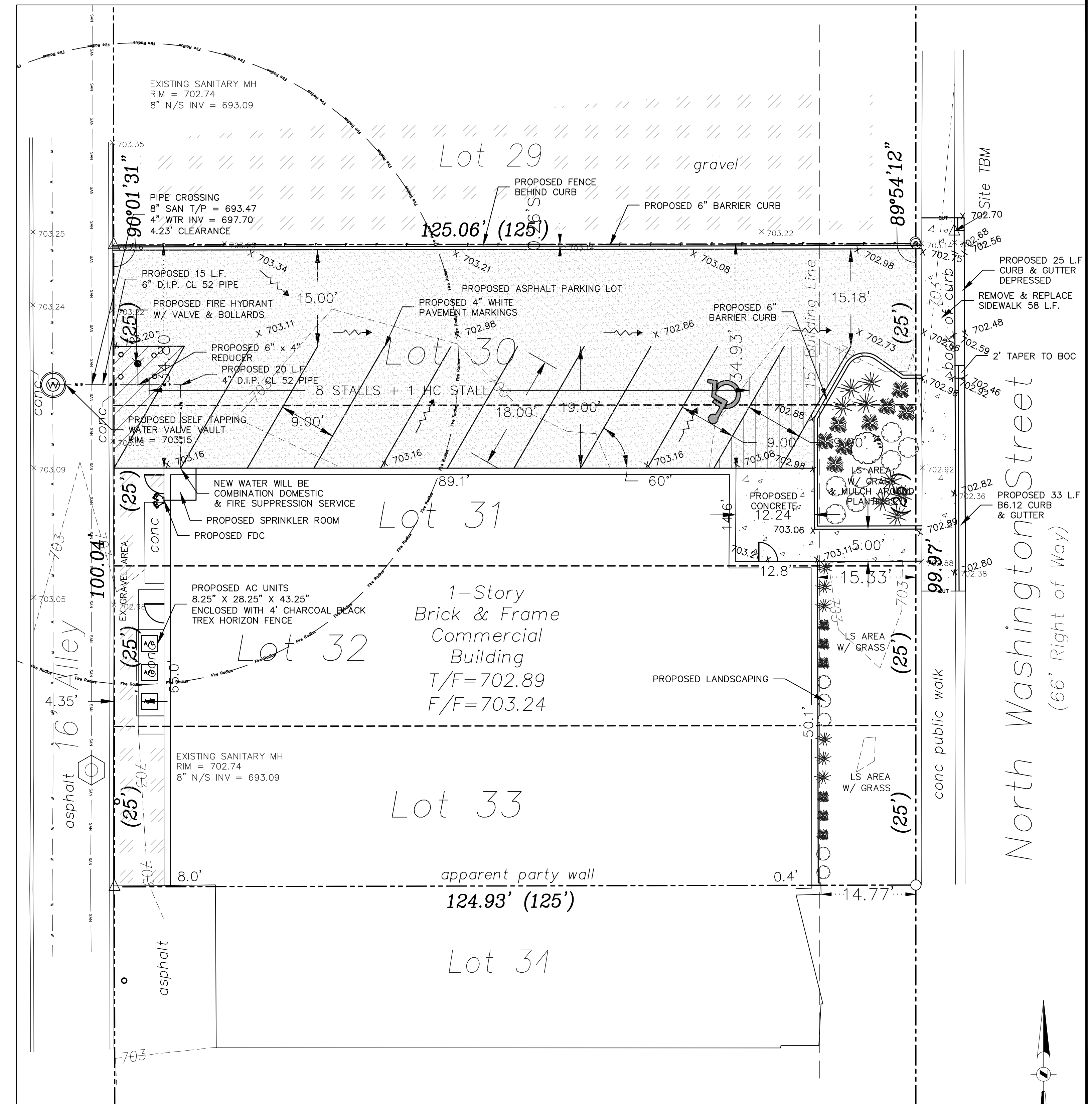

Proposed Site Plan

1" = 10'



NO.	DATE	NOTES
1	10.23.25	NAPERVILLE REVIEW EMAIL 10.20.25
2	12.29.25	NAPERVILLE REVIEW EMAIL 12.23.25
3	2.3.26	NAPERVILLE PLANNING REVIEW EMAIL 1.20.26
4	2.9.26	NAPERVILLE PLANNING REVIEW EMAIL 2.4.26

GENERAL CONDITIONS

- ALL EARTHWORK, ROADWAY WORK, DRAINAGE WORK OR STORM SEWER WORK SHALL BE PERFORMED UTILIZING MATERIALS AND METHODS IN STRICT ACCORDANCE WITH THE ILLINOIS DEPARTMENT OF TRANSPORTATION "STANDARD SPECIFICATIONS FOR ROAD AND BRIDGE CONSTRUCTION" LATEST EDITION, AS WELL AS THE STANDARD DETAIL SHEETS ATTACHED TO THESE PLANS. ALL MUNICIPAL, COUNTY, STATE AND FEDERAL REQUIREMENTS AND STANDARDS SHALL BE STRICTLY ADHERED TO IN WORK PERFORMED UNDER THIS CONTRACT.
- ALL SANITARY SEWER AND WATER MAIN WORK SHALL BE PERFORMED USING METHODS AND MATERIALS IN STRICT ACCORDANCE WITH THE LATEST EDITION OF "STANDARD SPECIFICATIONS FOR WATER AND SEWER MAIN CONSTRUCTION IN ILLINOIS", LATEST EDITION, AS WELL AS THE STANDARD DETAIL SHEETS ATTACHED TO THESE PLANS. ALL MUNICIPAL, COUNTY, STATE AND FEDERAL REQUIREMENTS AND STANDARDS SHALL BE STRICTLY ADHERED TO IN WORK PERFORMED UNDER THIS CONTRACT.
- ANY SPECIFICATIONS WHICH ARE SUPPLIED ALONG WITH THE PLANS SHALL TAKE PRECEDENCE IN THE CASE OF A CONFLICT WITH THE STANDARD SPECIFICATIONS NOTED IN ITEMS NO. 1 AND 2 ABOVE. THE ABOVE STANDARD SPECIFICATIONS & THE CONSTRUCTION PLANS ARE TO BE CONSIDERED AS PART OF THE CONTRACT DOCUMENTS. INCIDENTAL ITEMS OR ACCESSORIES NECESSARY TO COMPLETE THIS WORK MAY NOT BE SPECIFICALLY NOTED BUT ARE TO BE CONSIDERED A PART OF THE CONTRACT.
- PRIOR TO COMMENCEMENT OF CONSTRUCTION, THE CONTRACTOR SHALL VERIFY ALL DIMENSIONS AND CONDITIONS AFFECTING THEIR WORK WITH THE ACTUAL CONDITIONS AT THE JOB SITE. IF THERE ARE ANY DISCREPANCIES FROM WHAT IS SHOWN ON THE CONSTRUCTION PLANS, HE MUST IMMEDIATELY REPORT SAME TO THE ENGINEER BEFORE DOING ANY WORK, OTHERWISE THE CONTRACTOR WILL BE CONSIDERED TO HAVE PROCEEDED AT HIS OWN RISK AND EXPENSE. IN THE EVENT OF ANY DOUBT OR QUESTION ARISING WITH RESPECT TO THE TRUE MEANING OF THE CONSTRUCTION PLANS OR SPECIFICATIONS, THE DECISION OF THE ENGINEER SHALL BE FINAL AND CONCLUSIVE.
- ALL WORK PERFORMED UNDER THIS CONTRACT SHALL BE GUARANTEED AGAINST ALL DEFECTS IN MATERIALS AND WORKMANSHIP OF WHATEVER NATURE BY THE CONTRACTOR AND HIS SURETY FOR A PERIOD OF 12 MONTHS FROM THE DATE OF FINAL ACCEPTANCE OF THE WORK BY THE GOVERNING MUNICIPALITY, OTHER APPLICABLE GOVERNMENTAL AGENCIES, AND THE OWNER.
- THE CONTRACTOR SHALL BE RESPONSIBLE FOR OBTAINING ALL REQUIRED PERMITS FOR CONSTRUCTION ALONG OR ACROSS EXISTING STREETS OR HIGHWAYS. HE SHALL MAKE ARRANGEMENTS FOR THE PROPER BRACING, SHORING AND OTHER PROTECTION OF ALL ROADWAYS BEFORE CONSTRUCTION BEGINS, ALONG WITH ADEQUATE TRAFFIC CONTROL MEASURES. HE SHALL BE RESPONSIBLE FOR ANY DAMAGE TO THE STREETS OR ROADWAYS AND ASSOCIATED STRUCTURES AND SHALL MAKE REPAIRS AS NECESSARY TO THE SATISFACTION OF THE ENGINEER, AT NO ADDITIONAL COST TO THE OWNER.
- THE UTILITY LOCATIONS, AND THE DEPTHS SHOWN ON THESE PLANS ARE APPROXIMATE ONLY, AND SHALL BE VERIFIED BY THE CONTRACTOR WITH ALL AFFECTED UTILITY COMPANIES PRIOR TO INITIATING CONSTRUCTION OPERATIONS. THE ENGINEER AND OWNER ASSUME NO RESPONSIBILITY FOR THE ADEQUACY, SUFFICIENCY OR EXACTNESS OF THESE UTILITY REPRESENTATIONS.
- PRIOR TO STARTING CONSTRUCTION THE CONTRACTOR SHALL CONTACT THE OFFICE OF J.U.L.I.E. AT 1-800-892-0123 FOR EXACT FIELD LOCATION OF ALL UNDERGROUND UTILITIES IN THE PROXIMITY OF, AND ON, THE PROJECT SITE; IF THERE ARE ANY UTILITIES WHICH ARE NOT MEMBERS OF THE J.U.L.I.E. SYSTEM, THE CONTRACTOR SHALL BE SOLELY RESPONSIBLE FOR DETERMINING THIS AND MAKE ARRANGEMENTS TO HAVE THESE UTILITIES FIELD LOCATED.
- EASEMENTS FOR THE EXISTING UTILITIES, BOTH PUBLIC AND PRIVATE, AND UTILITIES WITHIN PUBLIC RIGHTS-OF-WAY ARE SHOWN ON THE PLANS ACCORDING TO AVAILABLE RECORDS. THE CONTRACTOR SHALL BE RESPONSIBLE FOR DETERMINING THE EXACT LOCATION IN THE FIELD OF THESE UTILITY LINES AND THEIR PROTECTION FROM DAMAGE DUE TO CONSTRUCTION OPERATIONS. IF EXISTING UTILITY LINES OF ANY NATURE ARE ENCOUNTERED WHICH CONFLICT IN LOCATION WITH NEW CONSTRUCTION, THE CONTRACTOR SHALL BE SOLELY RESPONSIBLE FOR RELocATING THESE UTILITIES AT HIS EXPENSE TO ACCOMMODATE THE NEW CONSTRUCTION.
- ALL FIELD TILE ENCOUNTERED DURING CONSTRUCTION OPERATIONS SHALL BE CONNECTED TO THE PROPOSED STORM SEWER OR EXTENDED TO OUTLET TO A PROPOSED DRAINAGE WAY. IF THIS CANNOT BE ACCOMPLISHED, THEN IT SHALL BE REPAIRED WITH NEW PIPE OF SIMILAR SIZE AND MATERIAL TO THE ORIGINAL LINE AND PUT IN ACCEPTABLE OPERATIONAL CONDITION. A RECORD OF THE LOCATION OF ALL FIELD TILE FOR ON-SITE DRAIN PIPE ENCOUNTERED SHALL BE KEPT BY THE CONTRACTOR AND TURNED OVER TO THE ENGINEER UPON COMPLETION OF THE PROJECT. THE COST OF THIS WORK SHALL BE CONSIDERED AS INCIDENTAL TO THE CONTRACT AND NO ADDITIONAL COMPENSATION WILL BE ALLOWED.
- IT SHALL BE THE RESPONSIBILITY OF EACH RESPECTIVE CONTRACTOR TO REMOVE FROM THIS SITE ANY AND ALL MATERIALS AND DEBRIS WHICH RESULT FROM HIS CONSTRUCTION OPERATIONS AT NO ADDITIONAL EXPENSE TO THE OWNER.
- THE ENGINEER AND OWNER ARE NOT RESPONSIBLE FOR THE CONSTRUCTION MEANS, METHODS, TECHNIQUES, SEQUENCES OR PROCEDURES, TIME OF PERFORMANCE, PROGRAMS OF FOR ANY SAFETY PRECAUTIONS USED BY THE CONTRACTOR. THE CONTRACTOR IS SOLELY RESPONSIBLE FOR EXECUTION OF HIS WORK IN ACCORDANCE WITH THE CONTRACT DOCUMENTS AND SPECIFICATIONS.
- THE CONTRACTOR SHALL COMPLY WITH ALL STATE AND FEDERAL SAFETY REGULATIONS AS OUTLINED IN THE LATEST REVISIONS OF THE FEDERAL CONSTRUCTION SAFETY STANDARDS (SERIES 1926) AND WITH APPLICABLE PROVISIONS AND REGULATIONS OF THE OCCUPATIONAL SAFETY AND HEALTH ADMINISTRATION (OSHA) AND STANDARDS OF THE WILLIAMS STELGER OCCUPATIONAL HEALTH STATE SAFETY ACT OF 1970 (REVISED). THE CONTRACTOR, ENGINEERS, AND OWNER SHALL EACH BE RESPONSIBLE FOR HIS OWN RESPECTIVE AGENTS AND EMPLOYEES.
- THE CONTRACTOR SHALL INDEMNIFY THE OWNER, THE ENGINEER, AND ALL GOVERNING AUTHORITIES, THEIR AGENTS SUCCESSORS AND ASSIGNS FROM ANY AND ALL LIABILITY WITH RESPECT TO THE CONSTRUCTION, INSTALLATION AND TESTING OF THE WORK REQUIRED ON THIS PROJECT. IT SHALL BE THE SOLE RESPONSIBILITY OF THE CONTRACTOR TO PERFORM THE WORK OF THIS CONTRACT IN A MANNER WHICH STRICTLY COMPLIES WITH ANY AND ALL PERTINENT LOCAL, STATE OR NATIONAL CONSTRUCTION AND SAFETY CODES; THE ENGINEER, OWNER, AND GOVERNING AUTHORITIES ARE NOT RESPONSIBLE FOR ENSURING COMPLIANCE BY THE CONTRACTOR WITH SAID CODES AND ASSUME NO LIABILITY FOR ACCIDENTS, INJURIES, OR DEATHS, OR CLAIMS RELATING THERETO WHICH MAY RESULT FROM LACK OF ADHERENCE TO SAID CODES.

UNDERGROUND UTILITIES

- ALL UTILITY TRENCHES BENEATH PROPOSED OR EXISTING UTILITIES, PROPOSED OR EXISTING PAVEMENT, DRIVEWAYS, SIDEWALKS AND FOR A DISTANCE OF TWO FEET ON EITHER SIDE OF SAME, AND/OR WHEREVER ELSE SHOWN ON THE CONSTRUCTION PLANS SHALL BE BACKFILLED WITH SELECT GRANULAR BACKFILL (CA-7) AND THOROUGHLY COMPACTED IN ACCORDANCE WITH THE EARTHWORK SPECIFICATIONS.
- UNLESS OTHERWISE INDICATED ON THE PLANS, STORM SEWER PIPE SHALL BE REINFORCED CONCRETE CULVERT PIPE OF THE CLASS AS INDICATED ON THE PLANS, AND CONFORMING TO ASTM C-76. JOINTS SHALL TYPICALLY BE A "TROWEL APPLIED" BITUMINOUS MASTIC COMPOUND IN ACCORDANCE WITH ASTM C-76 (OR C-14 AS MAY BE APPLICABLE) OR RUBBER "O"-RING GASKET JOINTS CONFORMING TO ASTM C-443. LOCATIONS WHERE THE STORM SEWER CROSSES WATERMAINS AN "O"-RING JOINT IN ACCORDANCE WITH ASTM C-361 SHALL BE USED.
- STORM SEWER MANHOLES SHALL BE PRECAST STRUCTURES, WITH THE DIAMETER DEPENDENT ON THE PIPE SIZE AND WITH APPROPRIATE FRAME AND LIDS (SEE CONSTRUCTION STANDARDS). LIDS SHALL BE IMPRINTED "STORM SEWER". ALL FLARED END SECTIONS SHALL HAVE A FRAME & GRATE INSTALLED.
- THESE FRAME AND GRATES FOR STORM STRUCTURES SHALL BE USED UNLESS OTHERWISE INDICATED ON THE PLAN SET. USE NEENAH R-1712 OPEN LD (OR EQUAL) IN PAVEMENT AREAS, USE NEENAH R-1772-B OPEN OR CLOSED LD (OR EQUAL) IN GRASS AREAS, USE NEENAH R-3015 (OR EQUAL) FOR BB.12 CURB AREAS, AND NEENAH R-3509 (OR EQUAL) FOR DEPRESSED CURB AREAS.
- STRUCTURES FOR SANITARY AND STORM SEWERS AND VALVE VAULTS FOR WATER SHALL BE IN ACCORDANCE WITH THESE IMPROVEMENT PLANS AND THE APPLICABLE STANDARD SPECIFICATIONS. WHERE GRANULAR TRENCH BACKFILL IS REQUIRED AROUND THESE STRUCTURES THE COST SHALL BE CONSIDERED AS INCIDENTAL AND SHALL BE INCLUDED IN THE CONTRACT UNIT PRICE FOR THE STRUCTURE.
- ALL STORM SEWERS AND WATERMAINS SHALL HAVE COMPACTED CA-7 GRANULAR BEDDING, A MINIMUM OF 4" BELOW THE BOTTOM OF THE PIPE. THE BEDDING SHALL EXTEND TO THE SPRING LINE OF THE PIPE. COST FOR THE BEDDING SHALL BE INCLUDED WITH THE UNIT PRICE BY THE PIPE.
- THE UNDERGROUND CONTRACTOR SHALL BE RESPONSIBLE FOR DEWATERING ANY EXCAVATION FOR THE INSTALLATION OF THE SEWER OR WATER SYSTEMS. ANY DEWATERING ENCOUNTERED SHALL BE INCIDENTAL TO THE RESPECTIVE UNDERGROUND UTILITY.
- ADJUSTMENTS MAY BE NECESSARY TO ENSURE THAT FRAMES MATCH THE ELEVATION OF THE SURROUNDING PAVEMENT OR GROUND SURFACE. PREFORMED ADJUSTING RINGS OF THE PROPER DIMENSIONS NEEDED TO MATE THE FRAME TO THE PRECAST STRUCTURE SHALL BE USED. NO MORE THAN 12 INCHES OF VERTICAL ADJUSTMENT MAY BE MADE USING THE MINIMUM PRACTICAL NUMBER OF ADJUSTING RINGS.
- ALL RINGS SHALL BE HIGH DENSITY POLYETHYLENE PLASTIC (HDPE), RECYCLED RUBBER, HIGH DENSITY EXPANDING POLYSTYRENE, EXPANDED POLYPROPYLENE (EPP), OR OTHER MATERIAL AS APPROVED BY THE CITY ENGINEER. PRECAST CONCRETE RINGS, BRICKS, ROCKS, SHIMS, OR CONCRETE BLOCKS WILL NOT BE ALLOWED. TAPERED ADJUSTING RINGS SHALL BE REQUIRED WHEN THE FRAME WILL NEED TO MATCH THE SLOPE OF THE ROADWAY. A RESILIENT, FLEXIBLE, NON-HARDENING, PREFORMED BITUMINOUS MASTIC MATERIAL, CONSEAL 102 B OR APPROVED EQUAL, SHALL BE USED BETWEEN THE CONE OR TOP BARREL SECTION OF THE STRUCTURE AND THE ADJUSTING RINGS. A THICK BEAD OF NON-HARDENING ELASTOMERIC SEALANT CONFORMING TO ASTM C-920, TYPE S, GRADE NS, SHALL BE APPLIED BETWEEN ALL INDIVIDUAL RINGS, AND BETWEEN THE ADJUSTING RINGS AND THE FRAME. THE SEALANT OR MASTIC MATERIAL SHALL BE APPLIED IN SUCH A MANNER THAT NO SURFACE WATER OR GROUND WATER INFLOW CAN ENTER THE STRUCTURE. NO DRESSING OR TUCKPOINTING MORTAR IS ALLOWED ON THE RINGS. FRAME ADJUSTMENTS SHALL BE COMPLETED IN ACCORDANCE WITH SECTIONS 602 AND 603 OF STANDARD SPECIFICATIONS FOR ROAD AND BRIDGE CONSTRUCTION, PREPARED BY THE ILLINOIS DEPARTMENT OF TRANSPORTATION, LATEST EDITION, EXCEPT AS NOTED HEREIN.
- ALL FLOOR DRAINS AND FLOOR DRAIN SUMP PUMPS SHALL DISCHARGE INTO THE SANITARY SEWER.
- ALL DOWNSPOUTS, FOOTING DRAINS AND SUBSURFACE STORM WATERERS SHALL DISCHARGE INTO THE STORM SEWER OR ONTO THE GROUND AND BE DIRECTED TOWARDS A STORM SEWER STRUCTURE.
- ANY ANTICIPATED COST OF SHEETING SHALL BE REFLECTED IN THE CONTRACT AMOUNTS. NO ADDITIONAL COST WILL BE ALLOWED FOR SHEETING OR BRACING.
- THE CONTRACTOR SHALL INSTALL A 2"x4"x8" POST ADJACENT TO THE TERMINUS OF THE SANITARY SERVICE, WATERMAIN SERVICE, SANITARY MANHOLES, STORM STRUCTURES, AND WATER VAULTS. THE POST SHALL EXTEND A MINIMUM OF 4 FT. ABOVE THE GROUND. SAID POST SHALL BE PAINTED AS FOLLOWS: SANITARY-GREEN, WATER-BLUE, AND STORM-RED.
- IT SHALL BE THE RESPONSIBILITY OF THE UNDERGROUND CONTRACTOR TO REMOVE FROM THE SITE ANY AND ALL MATERIALS AND DEBRIS WHICH RESULT FROM HIS CONSTRUCTION OPERATIONS AT NO ADDITIONAL EXPENSE TO THE OWNER.

EARTHWORK

- ALL EARTHWORK OPERATIONS SHALL BE IN ACCORDANCE WITH SECTION 200 OF THE I.D.O.T. SPECIFICATIONS.
- THE CONTRACTOR SHALL PROTECT ALL PROPERTY PINS AND SURVEY MONUMENTS AND SHALL RESTORE ANY WHICH ARE DISTURBED BY HIS OPERATIONS AT NO ADDITIONAL COST TO THE CONTRACT.
- IT IS THE CONTRACTOR'S RESPONSIBILITY TO DETERMINE ALL MATERIAL QUANTITIES AND APPRISE HIMSELF OF ALL SITE CONDITIONS. THE CONTRACT PRICE SUBMITTED BY THE CONTRACTOR SHALL BE CONSIDERED AS LUMP SUM FOR THE COMPLETE PROJECT. NO CLAIMS FOR EXTRA WORK WILL BE RECOGNIZED UNLESS ORDERED IN WRITING BY THE OWNER.
- PRIOR TO ONSET OF MASS GRADING OPERATIONS THE EARTHWORK CONTRACTOR SHALL FAMILIARIZE HIMSELF WITH THE SOIL EROSION CONTROL SPECIFICATIONS. THE INITIAL ESTABLISHMENT OF EROSION CONTROL PROCEDURES AND THE PLACEMENT OF SILT FENCING, ETC. TO PROTECT ADJACENT PROPERTY SHALL OCCUR BEFORE MASS GRADING BEGINS, AND IN ACCORDANCE WITH THE SOIL EROSION CONTROL CONSTRUCTION SCHEDULE.
- THE GRADING OPERATIONS ARE TO BE CLOSELY SUPERVISED AND INSPECTED, PARTICULARLY DURING THE REMOVAL OF UNSUITABLE MATERIAL AND THE CONSTRUCTION OF EMBANKMENTS OR BUILDING PADS, BY THE SOILS ENGINEER OR HIS REPRESENTATIVE. ALL TESTING, INSPECTION AND SUPERVISION OF SOIL QUALITY, UNSUITABLE REMOVAL AND ITS REPLACEMENT AND OTHER SOILS RELATED OPERATIONS SHALL BE ENTIRELY THE RESPONSIBILITY OF THE SOILS ENGINEER.
- THE GRADING AND CONSTRUCTION OF THE SITE IMPROVEMENTS SHALL NOT CAUSE PONDING OF STORM WATER. ALL AREAS ADJACENT TO THESE IMPROVEMENTS SHALL BE GRADED TO ALLOW POSITIVE DRAINAGE.
- THE PROPOSED GRADING ELEVATIONS SHOWN ON THE PLANS ARE FINISH GRADE. A MINIMUM OF SIX INCHES (6") OF TOPSOIL IS TO BE PLACED BEFORE FINISH GRADE ELEVATIONS ARE ACHIEVED.
- THE SELECTED STRUCTURAL FILL MATERIAL SHALL BE PLACED IN LEVEL UNIFORM LAYERS SO THAT THE COMPACTED THICKNESS IS APPROXIMATELY SIX INCHES (6"). IF COMPACTION EQUIPMENT DEMONSTRATES THE ABILITY TO COMPACT A GREATER THICKNESS, THEN A GREATER THICKNESS MAY BE SPECIFIED. EACH LAYER SHALL BE THOROUGHLY MIXED DURING SPREADING TO INSURE UNIFORMITY.
- EMBANKMENT MATERIAL WITHIN ROADWAY, PARKING LOT, AND OTHER STRUCTURAL CLAY FILL AREAS SHALL BE COMPACTED TO A MINIMUM OF NINETY-FIVE PERCENT (95%) OF MAXIMUM DENSITY IN ACCORDANCE WITH ASTM SPECIFICATION D-1557 (MODIFIED PROCTOR METHOD), OR TO SUCH OTHER DENSITY AS MAY BE DETERMINED APPROPRIATE BY THE SOILS ENGINEER. EMBANKMENT MATERIAL FOR BUILDING PADS SHALL BE COMPACTED TO A MINIMUM OF NINETY-FIVE (95%) OF MAXIMUM DENSITY IN ACCORDANCE WITH ASTM DESIGNATION D-1557 (MODIFIED PROCTOR METHOD) OR TO SUCH OTHER DENSITY AS MAY BE DETERMINED APPROPRIATE BY THE SOILS ENGINEER.
- EMBANKMENT MATERIAL (RANDOM FILL) WITHIN NON-STRUCTURAL FILL AREAS SHALL BE COMPACTED TO A MINIMUM OF NINETY PERCENT (90%) OF MAXIMUM DENSITY IN ACCORDANCE WITH ASTM SPECIFICATION D-157 (MODIFIED PROCTOR METHOD).
- THE SUB GRADE FOR PROPOSED STREET AND PAVEMENT AREAS SHALL BE PROOF-ROLLED BY THE CONTRACTOR AND ANY UNSTABLE AREAS ENCOUNTERED SHALL BE REMOVED AND REPLACED AS DIRECTED BY THE SOILS ENGINEER.
- SOIL BORING REPORTS, IF AVAILABLE, ARE SOLELY FOR THE INFORMATION AND GUIDANCE OF THE CONTRACTORS. THE OWNER AND ENGINEER MAKE NO REPRESENTATION OR WARRANTY REGARDING THE INFORMATION CONTAINED IN THE BORING LOGS. THE CONTRACTOR SHALL MAKE HIS OWN INVESTIGATIONS AND SHALL PLAN HIS WORK ACCORDINGLY. ARRANGEMENTS TO ENTER THE PROPERTY DURING THE BIDDING PHASE MAY BE MADE UPON REQUEST OF THE OWNER. THERE WILL BE NO ADDITIONAL PAYMENT FOR EXPENSES INCURRED BY THE CONTRACTOR RESULTING FROM ADVERSE SOIL OR GROUND WATER CONDITIONS.
- IT SHALL BE THE RESPONSIBILITY OF THE EXCAVATION CONTRACTOR TO REMOVE FROM THE SITE ANY AND ALL MATERIALS AND DEBRIS WHICH RESULT FROM HIS CONSTRUCTION OPERATIONS AT NO ADDITIONAL EXPENSE TO THE OWNER.

PAVING & WALKS

- WORK UNDER THIS SECTION SHALL INCLUDE FINAL SUBGRADE SHAPING AND PREPARATION: FORMING, JOINTING, PLACEMENT OF ROADWAY AND PAVEMENT BASE COURSE MATERIALS AND SUBSEQUENT BINDER AND/OR SURFACE COURSES; PLACEMENT, FINISHING AND CURING OF CONCRETE; FINAL CLEAN-UP; AND ALL RELATED WORK.
- ALL PAVING AND SIDEWALK WORK SHALL BE DONE IN ACCORDANCE WITH THE STANDARD SPECIFICATIONS (I.D.O.T.) AND PER LOCAL REGULATIONS.
- SUBGRADE FOR PROPOSED PAVEMENT SHALL BE FINISHED BY THE EXCAVATION CONTRACTOR TO WITHIN 0.1 FOOT, PLUS OR MINUS, OF THE PLAN ELEVATION. THE PAVING CONTRACTOR SHALL SATISFY HIMSELF THAT THE SUBGRADE HAS BEEN PROPERLY PREPARED AND THAT THE FINISH TOP SUBGRADE ELEVATION HAS BEEN GRADED WITHIN TOLERANCES ALLOWED IN THESE SPECIFICATIONS. UNLESS THE PAVING CONTRACTOR ADVISES THE OWNER AND ENGINEER IN WRITING PRIOR TO FINE GRADING FOR BASE COURSE CONSTRUCTION, IT IS UNDERSTOOD THAT HE HAS APPROVED AND ACCEPTS THE RESPONSIBILITY FOR THE SUBGRADE. PRIOR TO PLACEMENT OF PAVEMENT BASE MATERIALS, THE PAVING CONTRACTOR SHALL FINE GRADE THE SUBGRADE SO AS TO INSURE THE PROPER THICKNESS OF PAVEMENT COURSES. NO CLAIMS FOR EXCESS BASE MATERIALS DUE TO IMPROPER SUBGRADE PREPARATION WILL BE HONORED.
- THE PROPOSED PAVEMENT SHALL CONSIST OF THE SUB-BASE COURSE, BITUMINOUS AGGREGATE BASE COURSE, BITUMINOUS BINDER COURSE, AND BITUMINOUS SURFACE COURSE, OF THE THICKNESS AND MATERIALS AS SPECIFIED ON THE CONSTRUCTION PLANS. PRIME COAT SHALL BE APPLIED TO THE SUB-BASE COURSE AT A RATE OF 0.5 GALLONS PER SQUARE YARD. UNLESS SHOWN AS A BID ITEM, PRIME COAT SHALL BE CONSIDERED AS INCIDENTAL TO THE COST OF THE CONTRACT. ALL PAVEMENT SHALL BE CONSTRUCTED IN ACCORDANCE WITH THE "I.D.O.T. STANDARD SPECIFICATIONS FOR ROAD AND BRIDGE CONSTRUCTION," CURRENT EDITION.
- AFTER THE INSTALLATION OF THE BASE COURSE, ALL TRAFFIC SHALL BE KEPT OFF THE BASE UNTIL THE BINDER COURSE IS LAID. AFTER INSTALLATION OF THE BINDER COURSE AND UPON INSPECTION AND APPROVAL BY GOVERNING AUTHORITY, THE PAVEMENT SHALL BE CLEANED, PRIMED AND THE SURFACE COURSE LAID. ALL DAMAGED AREAS IN THE BINDER, BASE OR CURB AND GUTTER SHALL BE REPAIRED TO THE SATISFACTION OF THE OWNER PRIOR TO LAYING THE SURFACE COURSE. THE PAVING CONTRACTOR SHALL PROVIDE WHATEVER EQUIPMENT AND MANPOWER IS NECESSARY, INCLUDING THE USE OF POWER BROOMS TO PREPARE THE PAVEMENT FOR APPLICATION OF THE SURFACE COURSE. EQUIPMENT AND MANPOWER TO CLEAN PAVEMENT SHALL BE CONSIDERED INCIDENTAL TO THE COST OF THE CONTRACT. PRIME COAT ON THE BINDER COURSE SHALL BE CONSIDERED INCIDENTAL TO THE COST OF THE CONTRACT AND SHALL BE APPLIED TO THE BINDER AT A RATE OF 0.5 GALLONS PER SQUARE YARD.
- CURING AND PROTECTION OF ALL EXPOSED CONCRETE SURFACES SHALL BE IN ACCORDANCE WITH THE STANDARD SPECIFICATIONS.
- SIDEWALKS SHALL BE OF THE THICKNESS AND DIMENSIONS AS SHOWN IN THE CONSTRUCTION PLANS. ALL SIDEWALK CONCRETE SHALL DEVELOP A MINIMUM OF 3,500-PSI COMPRESSIVE STRENGTH AT 28 DAYS. CONSTRUCTION JOINTS SHALL BE SET AT 5' CENTERS, AND 3/4" PRE-MOLDED FIBER EXPANSION JOINTS SET AT 50' CENTERS AND WHERE THE SIDEWALK MEETS THE CURB, A BUILDING, OR ANOTHER SIDEWALK, OR AT THE END OF EACH POUR. ALL SIDEWALKS CONSTRUCTED OVER UTILITY TRENCHES SHALL BE REINFORCED WITH THREE NO. 5 REINFORCING BARS (10' MINIMUM LENGTH). ALL SIDEWALKS CROSSING DRIVEWAYS SHALL BE A MINIMUM OF 6" THICK AND REINFORCED WITH 6X6 #6 WELDED WIRE MESH. ALL SIDEWALKS SHALL BE BROOM FINISHED. IF A MANHOLE FRAME FALLS WITHIN THE LIMITS OF A SIDEWALK, A BOX-OUT SECTION SHALL BE PLACED AROUND THE MANHOLE FRAME WITH A 3/4" EXPANSION JOINT.
- BACKFILLING ALONG PAVEMENT SHALL BE THE RESPONSIBILITY OF THE EARTHWORK CONTRACTOR.
- IT SHALL BE THE RESPONSIBILITY OF THE PAVING CONTRACTOR TO REMOVE FROM THE SITE ANY AND ALL MATERIAL AND DEBRIS, WHICH RESULTS FROM HIS CONSTRUCTION OPERATIONS AT NO ADDITIONAL EXPENSE TO THE OWNER.
- TESTING OF THE SUB-BASE, BASE COURSE, BINDER COURSE, SURFACE COURSE AND CONCRETE WORK SHALL BE REQUIRED IN ACCORDANCE WITH THE "I.D.O.T. STANDARD SPECIFICATIONS FOR ROAD AND BRIDGE CONSTRUCTION" CURRENT EDITION, AND IN ACCORDANCE WITH THE SPECIFIC REQUIREMENTS OF THE GOVERNING MUNICIPALITY. A QUALIFIED TESTING FIRM SHALL BE EMPLOYED BY THE OWNER TO PERFORM THE REQUIRED TESTS.
- PAINTED PAVEMENT MARKINGS AND SYMBOLS SHALL BE INSTALLED IN ACCORDANCE WITH SECTION 1095 OF IDOT STANDARD SPECIFICATIONS, OR THE TYPE AND COLOR AS NOTED ON THE CONSTRUCTION PLANS.
- PAINTED PAVEMENT MARKINGS AND SYMBOLS SHALL BE INSTALLED ONLY WHEN THE AMBIENT AIR TEMPERATURE IS 40 DEGREES FAHRENHEIT AND THE FORECAST CALL FOR RISING TEMPERATURES.
- ALL EXISTING CURB AND PAVEMENT SHALL BE PROTECT DURING CONSTRUCTION. ANY DAMAGE TO THE CURB OR PAVEMENT WILL BE REPAIRED OR REPLACED AT NO ADDITIONAL COST TO THE OWNER.
- ANY SIDEWALK THAT IS DAMAGED OR NOT ADA COMPLIANT, INCLUDING SIDEWALK RAMPS, MUST BE REPLACED PRIOR TO FINAL INSPECTION APPROVAL.

NOTES:

- THE CITY OF NAPERVILLE'S STANDARD SPECIFICATION'S FOR IMPROVEMENT SHALL BE FOLLOWED, NOTES & DETAILS CAN BE FOUND AT (HTTPS://WWW.NAPERVILLE.IL.US/PROJECTS-IN-NAPERVILLE/STANDARD-SPECIFICATIONS-FOR-CONSTRUCTION/)

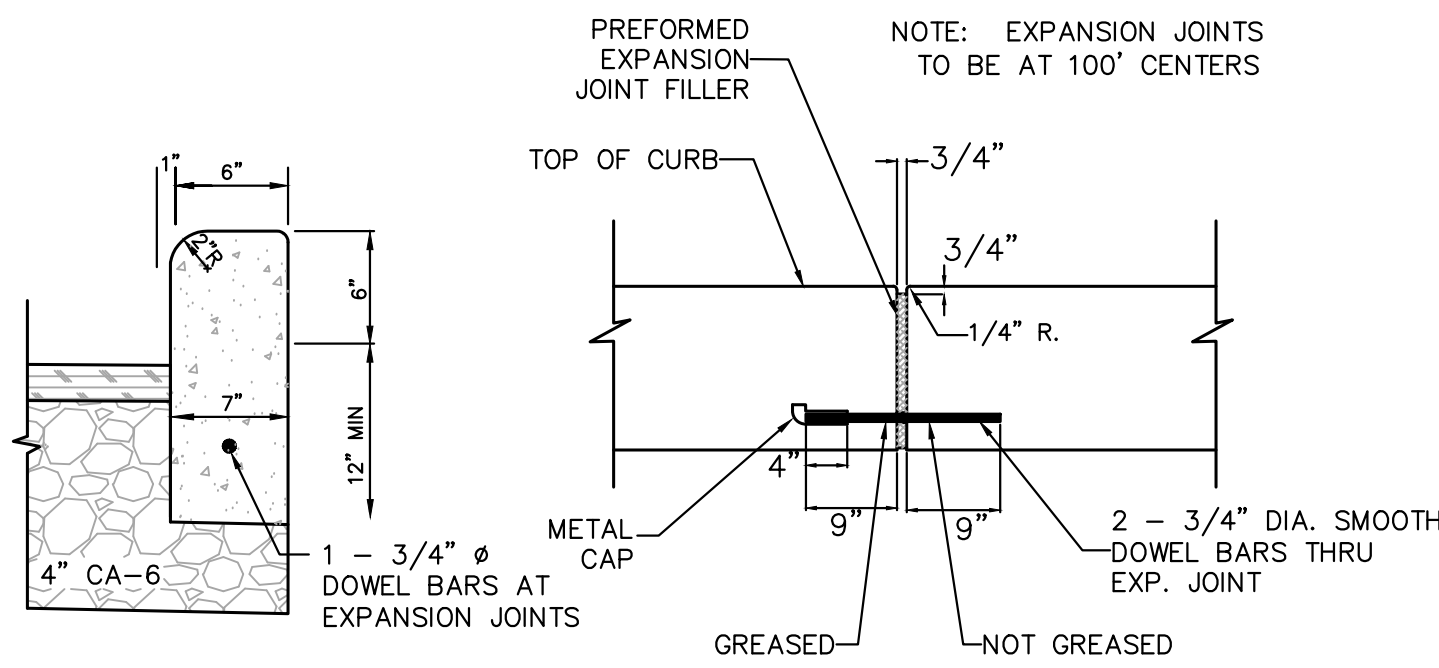

IN LOCATIONS WHERE BOTH SIDES OF THE BARRIER CURB ARE EXPOSED BOTH SIDES SHALL HAVE A FINISHED FACE.

BARRIER CURB DETAIL
N.T.S.

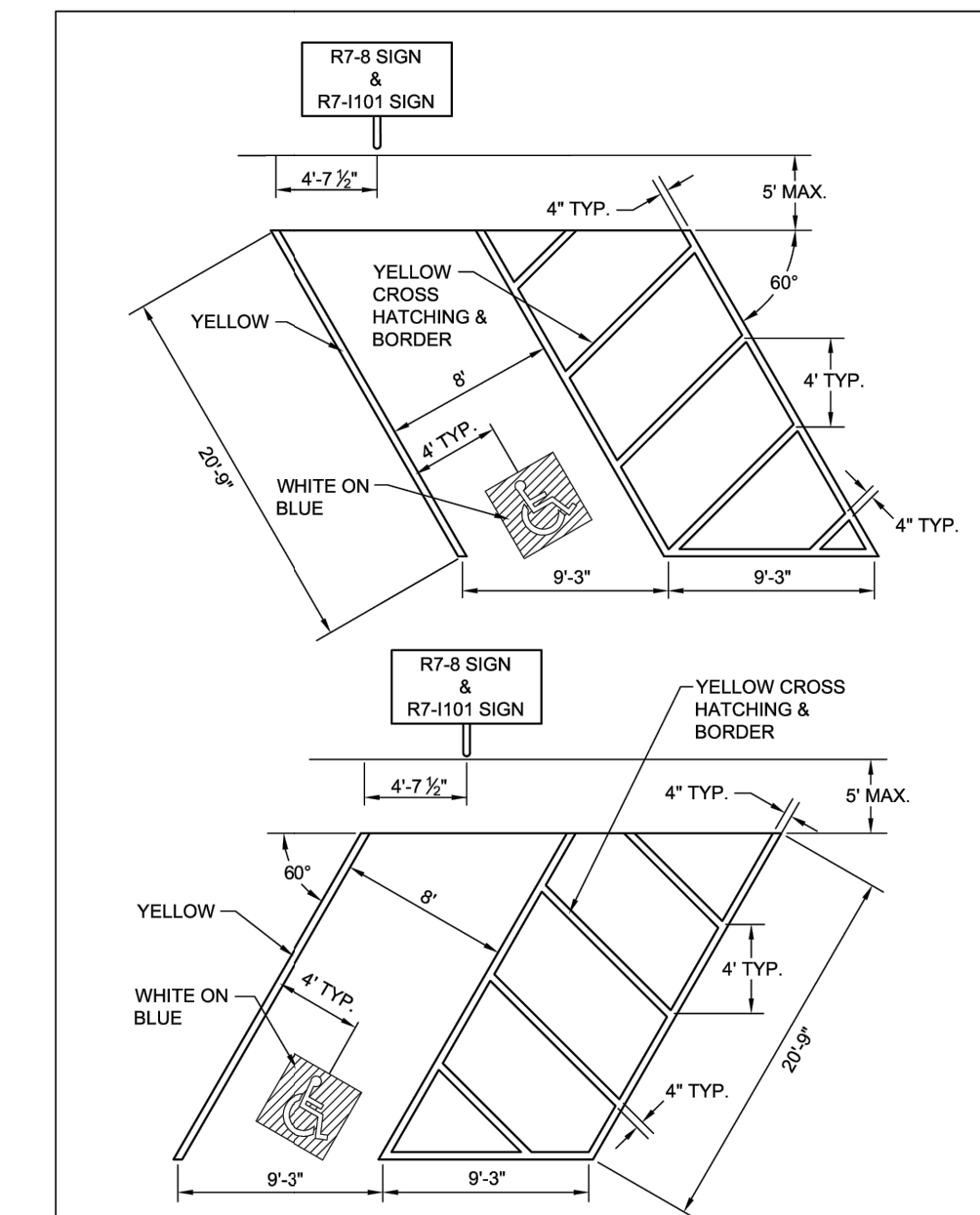

City of Naperville
STANDARD DETAIL
REVISID: 10/04/2023 SHEET 1 OF 3

ACCESSIBLE PARKING SPACE MARKINGS

PAVEMENT 35
590.35

NOTES FOR ACCESSIBLE PARKING SPACES:

- EACH PARKING SPACE SHALL BE AT LEAST 16' WIDE, WITH AN 8' WIDE ACCESS AISLE.
- TWO PARKING SPACES MAY SHARE AN ACCESS AISLE EXCEPT FOR ANGLED PARKING SPACES.
- PARKING SPACE IDENTIFICATION SIGN WITH INTERNATIONAL SYMBOL OF ACCESSIBILITY (R7-8) SHALL BE MOUNTED ON A PERMANENT POST OR WALL AT THE FRONT CENTER OF THE ACCESSIBLE PARKING SPACE. SET AT A MINIMUM OF 5' ABOVE THE GROUND SURFACE MEASURED TO THE BOTTOM OF THE SIGN AND NO MORE THAN 5' HORIZONTALLY FROM THE FRONT OF A PARKING SPACE.
- ACCESSIBLE PARKING SIGNS SHALL ALSO EXHIBIT THE WORDS "\$20 FINE" OR THE "\$20 FINE-SIGN (R7-101) SHALL BE PLACED BENEATH THE ACCESSIBLE PARKING SIGN (R7-8).
- PARKING SPACES DESIGNED FOR PERSONS WITH DISABILITIES AND ACCESSIBLE PASSENGER LOADING ZONES THAT SERVE A PARTICULAR BUILDING, SHALL BE LOCATED ON THE SHORTEST POSSIBLE ACCESSIBLE CIRCULATION ROUTE TO AN ACCESSIBLE ENTRANCE OF THE BUILDING.
- IN SEPARATE PARKING STRUCTURES OR LOTS THAT DO NOT SERVE A PARTICULAR BUILDING, PARKING SPACES FOR PERSONS WITH DISABILITIES SHALL BE LOCATED ON THE SHORTEST POSSIBLE CIRCULATION ROUTE TO AN ACCESSIBLE PEDESTRIAN ENTRANCE OF THE PARKING FACILITY.

TOTAL OFF STREET PARKING SPACES	REQUIRED MINIMUM NUMBER OF ACCESSIBLE PARKING SPACES
1 TO 25	1
26 TO 50	2
51 TO 75	3
76 TO 100	4
101 TO 150	5
151 TO 200	6
201 TO 300	7
301 TO 400	8
401 TO 500	9
501 TO 1000	2% OF TOTAL NUMBER
OVER 1000	20 PLUS 1 FOR EACH 100 OVER 1000

City of Naperville
STANDARD DETAIL
REVISID: 10/04/2023 SHEET 3 OF 3

ACCESSIBLE PARKING SPACE MARKINGS

PAVEMENT 35
590.35

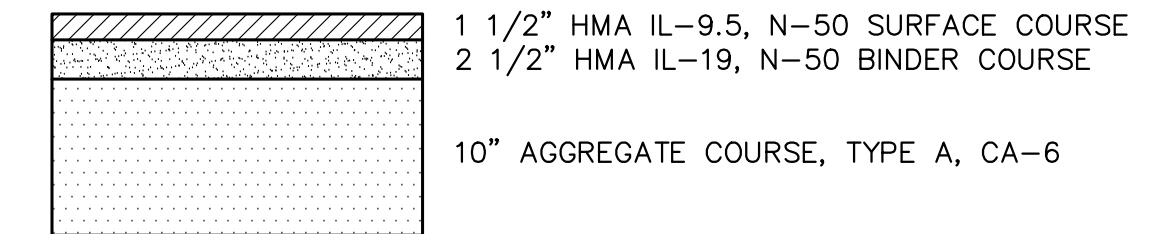

TYPICAL PAVEMENT DETAIL

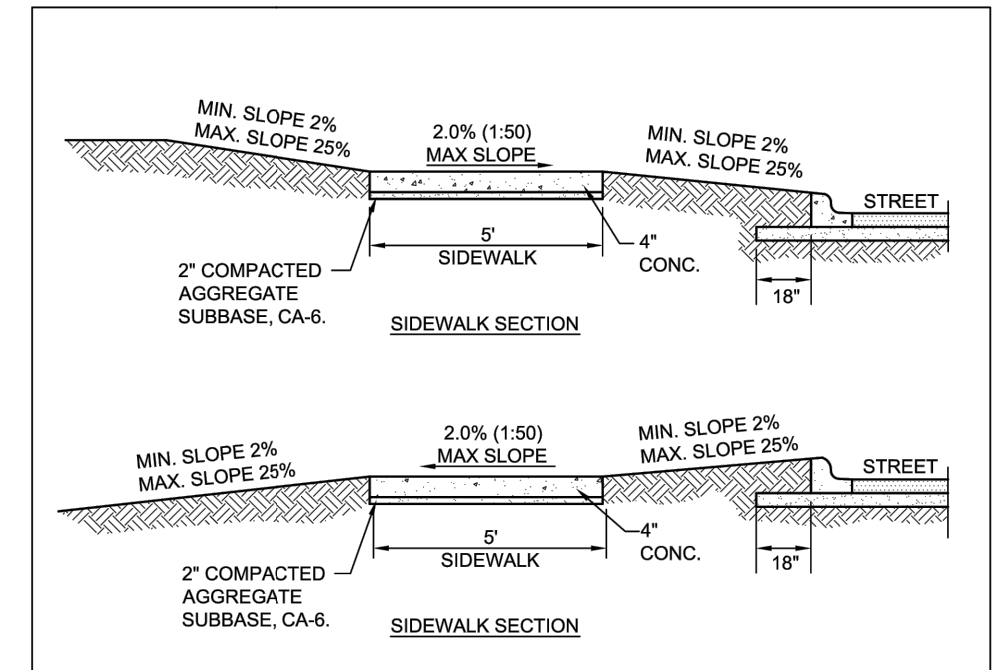

- NOTES:**
- CONCRETE SHALL BE IDOT CLASS SI.
 - MINIMUM SIDEWALK THICKNESS SHALL BE 4".
 - SIDEWALK THICKNESS ACROSS DRIVEWAYS SHALL BE AT A MINIMUM 6" FOR RESIDENTIAL DRIVEWAYS AND 8" FOR COMMERCIAL DRIVEWAYS.
 - MAXIMUM LONGITUDINAL SLOPE SHALL NOT EXCEED 5% (20:1) FOR ANY SLOPE IN EXCESS OF 5%. ALL REQUIREMENTS OF THE ILLINOIS ACCESSIBILITY CODE (LATEST EDITION) SHALL BE MET.
 - MINIMUM TRANSVERSE SLOPE SHALL BE 1.0% (1:100). MAXIMUM TRANSVERSE SLOPE SHALL BE 2.0% (1:50).
 - A MINIMUM 2" AGGREGATE SUBBASE (CA-6) SHALL BE PROVIDED. (4" THROUGH COMMERCIAL DRIVEWAYS).
 - AGGREGATE SUBBASE SHALL BE MECHANICALLY COMPACTED.
 - ALL SIDEWALKS SHALL BE PROMPTLY BACKFILLED AND PROTECTED FROM DAMAGE.
 - SIDEWALK CONSTRUCTION SHALL FOLLOW APPLICABLE IDOT STANDARDS.
 - SIDEWALKS SHALL FOLLOW CURRENT ADA GUIDELINES.

City of Naperville
STANDARD DETAIL
REVISID: 01/01/2013 SHEET 1 OF 1

SIDEWALK

PAVEMENT 30
590.30

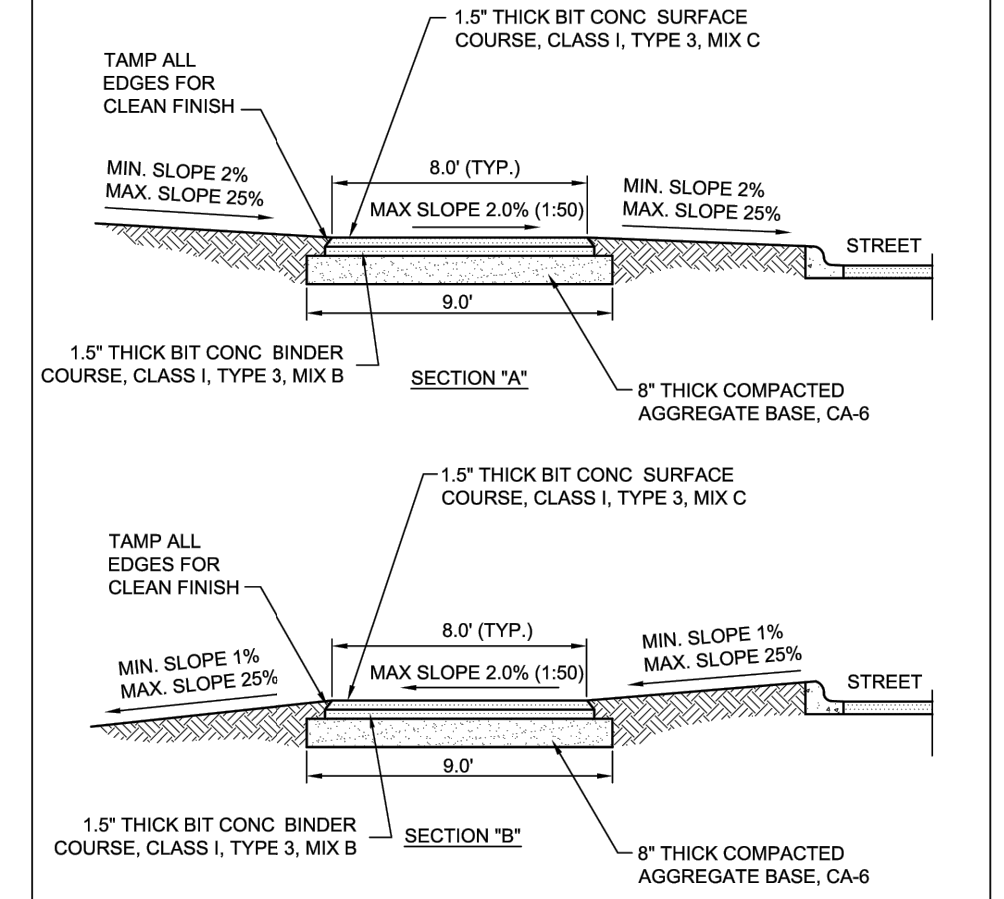

- NOTES:**
- ALL AGGREGATE SUB-BASE SHALL BE MECHANICALLY COMPACTED.
 - SIDEWALK CONSTRUCTION SHALL FOLLOW APPLICABLE IDOT STANDARDS.
 - SIDEWALKS SHALL FOLLOW CURRENT ADA GUIDELINES.

City of Naperville
STANDARD DETAIL
REVISID: 01/01/2013 SHEET 1 OF 1

MULTI-USE TRAIL

PAVEMENT 36
590.36

TEBRUGGE ENGINEERING
410 E. CHURCH STREET - SUITE A • SANDWICH, IL 60548
PHONE: (815) 786-0195 TEBRUGGEEENGINEERING.COM

NO.	DATE	NOTES
1	10.23.25	NAPERVILLE REVIEW EMAIL 10.20.25
2	12.29.25	NAPERVILLE REVIEW EMAIL 12.23.25
3	2.3.26	NAPERVILLE PLANNING REVIEW EMAIL 1.20.26
4	2.9.26	NAPERVILLE PLANNING REVIEW EMAIL 2.4.26

PREPARED FOR:
BRET BONNET
5524 COLUMBIA ST, NAPERVILLE, IL

655 N WASHINGTON SITE PLAN
GENERAL NOTES & DETAILS

PROJECT NO.	25 593 01	SHEET NO.	3
SCALE:	NTS		
DATE:	SEPT 11, 2025		OF 4 SHEETS

EXHIBIT B

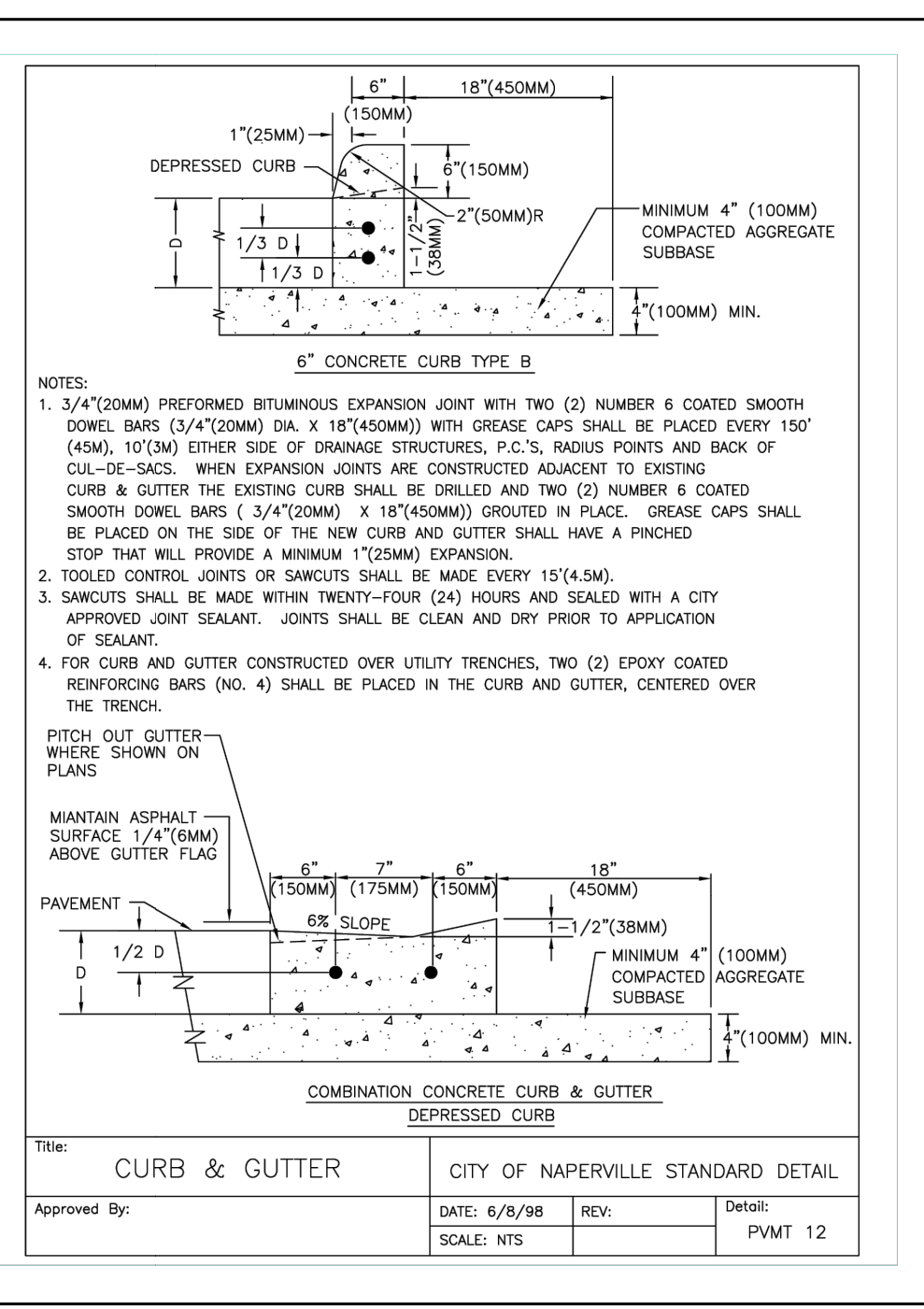
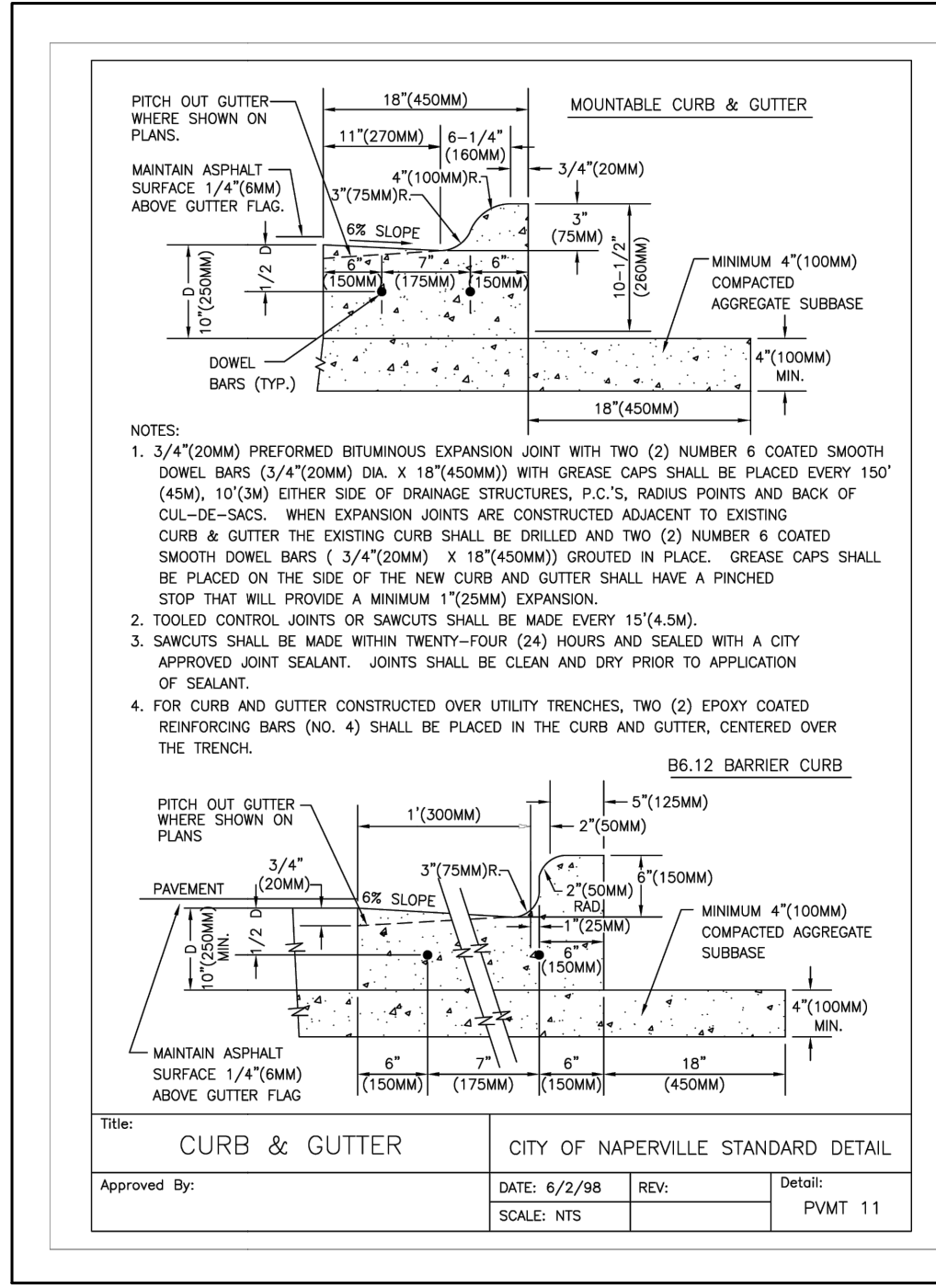

g. NEW WATER MAIN VALVES, INCLUDING PRESSURE TAP VALVES, ADJACENT TO AN EXISTING WATER MAIN, AND EXISTING WATER MAIN VALVES SHALL ONLY BE OPERATED BY THE CITY OF NAPERVILLE, DEPARTMENT OF PUBLIC UTILITIES CEE/CM DIVISION PERSONNEL WITH 48-HOUR NOTICE (MONDAY-FRIDAY). CONTACT NAPERVILLE TED BUSINESS GROUP AT 630-420-6082 FOR SCHEDULING.

c. TREES SHALL BE INSTALLED A MINIMUM OF FIVE (5) FEET HORIZONTALLY FROM UNDERGROUND ELECTRICAL FEEDERS, SANITARY SEWERS, SANITARY SERVICES, WATER MAINS, AND WATER SERVICES. TREES SHALL BE INSTALLED A MINIMUM OF TEN (10) FEET HORIZONTALLY FROM UTILITY STRUCTURES AND APPURTENANCES, INCLUDING, BUT NOT LIMITED TO, MANHOLES, VALVE VAULTS, VALVE BOXES AND FIRE HYDRANTS. NO TREES, SHRUBS OR OBSTACLES WILL BE ALLOWED 10' IN FRONT OF, 5' ON THE SIDES, AND 7' TO THE REAR OF THE ELECTRICAL TRANSFORMER.

d. ALL RETAINER GLANDS WHEN REQUIRED TO RESTRAIN VALVES, FITTINGS, HYDRANTS, AND PIPE JOINTS SHALL BE MECHANICAL JOINT WEDGE ACTION TYPE MEGALUG 1100 SERIES AS MANUFACTURED BY EBBA IRON, INC. OR UNI-FLANGE BLOCKBUSTER 1400 SERIES AS MANUFACTURED BY FORD METER BOX CO. AND SHALL BE FOR USE ON DUCTILE IRON PIPE CONFORMING TO ANSI/AWWA C151/A21.51, FOR NOMINAL PIPE SIZES 3" THROUGH 48".

h. A SET OF AS-BUILT RECORD DRAWING SHALL BE GIVEN TO THE CITY OF NAPERVILLE UPON COMPLETION OF IMPROVEMENTS SHOWING THE ELEVATION AND LOCATION (TIED TO TWO POINTS) OF ALL NEW AND EXISTING STRUCTURES INCLUDING FIRE HYDRANTS, VALVE BOXES AND VAULTS, LINES/STOP SLEEVES, WATER SERVICE CORPORATION STOPS, WATER MAIN FITTINGS/BENDS, MANHOLES, SANITARY SERVICE WYES (MEASURED FROM DOWNSTREAM MANHOLE), AND ABANDONED WATER OR SANITARY SERVICE LINES. ALL ELEVATIONS SHOULD BE REFERENCED TO THE SAME BENCHMARK DATUM AS THE ORIGINAL DESIGN PLANS. HORIZONTAL TIES SHALL BE REFERENCED TO LOT LINES, BACK OF CURB, OR PROPERTY CORNERS.

i. ALL SANITARY SEWER PIPING SHALL BE PVC PIPE MEETING THE REQUIREMENTS OF ASTM D-2241 WITH JOINTS CONFORMING TO ASTM D-3139. ALL SANITARY SEWER FITTINGS SHALL BE PVC MEETING THE FOLLOWING REQUIREMENTS: 4" TO 12" SHALL BE INJECTION MOLDED FITTINGS MEETING ASTM D-2241; GREATER THAN 12" SHALL BE FABRICATED FITTINGS MEETING ASTM D-2241 OR C905. MINIMUM PRESSURE RATING SHALL BE 150 PSI.

j. THE VALVES LESS THAN 16" SHALL BE STANDARD PATTERN, GATE VALVES AND SHALL HAVE THE NAME OR MARK OF THE MANUFACTURER, SIZE AND WORKING PRESSURE PLAINLY CAST IN RAISED LETTERS ON THE VALVE BODY. VALVES MAY BE APPROVED FROM ONE OF THE FOLLOWING MANUFACTURERS: AMERICAN, CLOW, WATEROUS OR KENNEDY.

k. STAINLESS STEEL NUTS, BOLTS/T-BOLTS, AND WASHERS, TYPE 304 OR BETTER, WILL BE REQUIRED ON ALL WATER MAIN INSTALLATIONS. THIS WOULD APPLY TO HYDRANTS, TAPPING SLEEVES, VALVES/FITTINGS AND OTHER APPURTENANCES BURIED OR IN VALVE VAULTS. MECHANICAL JOINTS AND RESTRAIN GLANDS REQUIRE 304 STAINLESS STEEL T-BOLTS. AN ANTI-SEIZE COMPOUND SHALL BE FACTORY APPLIED TO NUTS OR BOLTS - ANY DAMAGE TO THIS COATING SHALL BE REPAIR WITH FIELD APPLIED APPROVED ANTI-SEIZE COMPOUND THAT IS A MOLYBDENUM-BASE LUBRICANT, BOSTIK NEVER-SEIZE OR APPROVED EQUAL.

m. WATER MAINS SHALL BE SUBJECT TO A HYDROSTATIC/LEAKAGE TEST IN ACCORDANCE WITH NAPERVILLE STANDARD SPECIFICATIONS. TEST PRESSURE SHALL BE NO LESS THAN 150 PSI FOR A PERIOD OF 4 HOURS AND NOT VARY BY MORE THAN + 5 PSI. DURING THE TEST, THE TEST GAUGE SHALL BE APPROVED BY THE CITY AND SHALL BE GLYCERIN OR OIL FILLED, WITH A RANGE OF NOT MORE THAN 200 PSI AND INCREMENTS NOT GREATER THAN 5 PSI, 4" MINIMUM DIAM. SIZE. WATER RECOVERY TEST SHALL BE COMPLETED AT THE END OF THE TESTING PERIOD TO SHOW ACTUAL LEAKING AND THAT THE WATER MAIN DID NOT HAVE TOO MUCH TRAPPED AIR IN THE TESTED SECTION.

p. SANITARY SEWER AND WATER SHALL BE CONSTRUCTED, TESTED, AND PLACED INTO SERVICE IN ACCORDANCE WITH CITY OF NAPERVILLE STANDARD SPECIFICATION AND SPECIFICATIONS FOR WATER AND SEWER MAIN CONSTRUCTION IN ILLINOIS, LATEST EDITION.

r. WATER SERVICE LINE SMALLER THAN 3" SHALL BE TYPE K COPPER. IF JOINTS ARE REQUIRED DUE TO LENGTH OF SERVICE, THEN ONLY COMPRESSION TYPE COUPLING SHALL BE PERMITTED. NO SOLDERED OR FLARED JOINT JOINTS ARE ALLOWED.

s. ALL SANITARY MANHOLES SHALL BE TESTED FOR LEAKAGE BY VACUUM TESTING. THE MANHOLE FRAME AND ADJUSTING RINGS SHALL BE IN PLACE WHEN TESTING. ANY LEAKS SHALL BE REPAIRED FROM EXTERIOR OF MANHOLE - PATCHING INSIDE OF MANHOLE SHALL NOT BE ACCEPTABLE. A VACUUM OF 10" (254 MM) HG SHALL BE PLACED ON THE MANHOLE AND THE TIME SHALL BE MEASURED FOR THE VACUUM TO DROP TO 9" (229 MM) HG. THE VACUUM SHALL NOT DROP BELOW 9" (229 MM) HG FOR THE FOLLOWING TIME PERIODS FOR EACH SIZE OF MANHOLE:

u. CONTRACTOR WORK HOURS ARE ONLY ALLOWED FROM 7:00 A.M. TO 5:00 P.M., MONDAY THROUGH SATURDAY. NO WORK SHALL BE PERMITTED ON SUNDAYS.

x. CONTRACTOR SHALL MAINTAIN 2' MINIMUM CLEARANCE BETWEEN EXISTING UTILITIES AND NEW FOUNDATIONS AND UNDERGROUND FACILITIES. IN AREAS WHERE FOUNDATIONS AND UNDERGROUND FACILITIES ARE PROPOSED ADJACENT TO EXISTING UTILITIES, THE CONTRACTOR SHALL POT HOLE BY VACUUM EXCAVATION OR HAND EXCAVATION TO LOCATE THE EXISTING UTILITY TO VERIFY MINIMUM CLEARANCE REQUIREMENT.

z. ALL BRASS COMPONENTS SHALL BE CERTIFIED TO BE LEAD FREE IN COMPLIANCE WITH NSF 61 AND NSF 372 AND IDENTIFIED WITH APPLICABLE MARKINGS.

aa. SANITARY FORCE MAIN - FORCE MAIN SHALL BE TESTED A MINIMUM OF 1 HOUR AT 1.5 THE SHUT OFF HEAD OF THE PUMP, 2.5 TIMES THE OPERATING PRESSURE, OR 10 PSI WHICHEVER IS GREATEST. ALLOWABLE LEAKAGE SHALL BE IN ACCORDANCE WITH SECTION 41-2.14C OF THE STANDARD SPECIFICATIONS FOR WATER AND SEWER CONSTRUCTION.

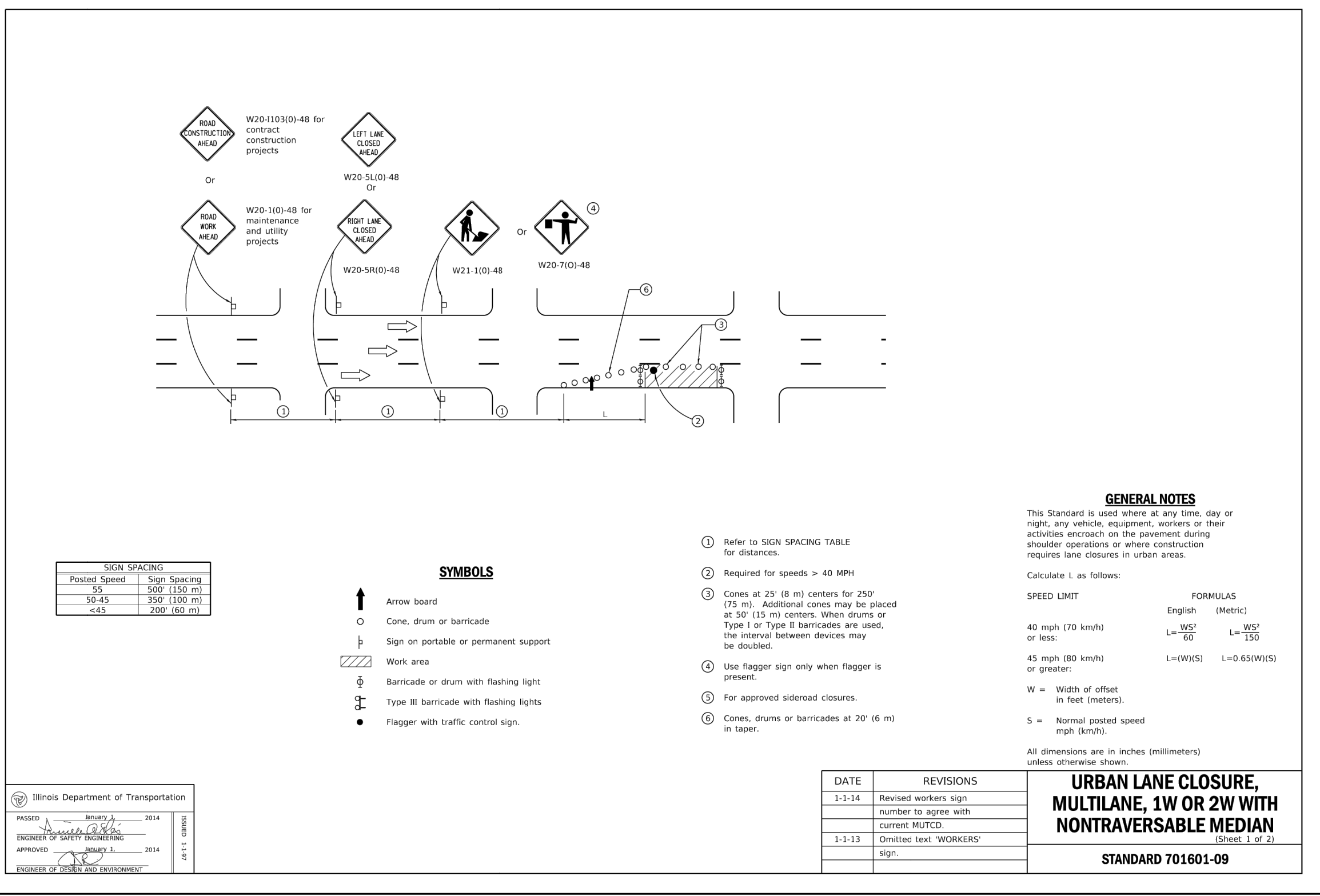
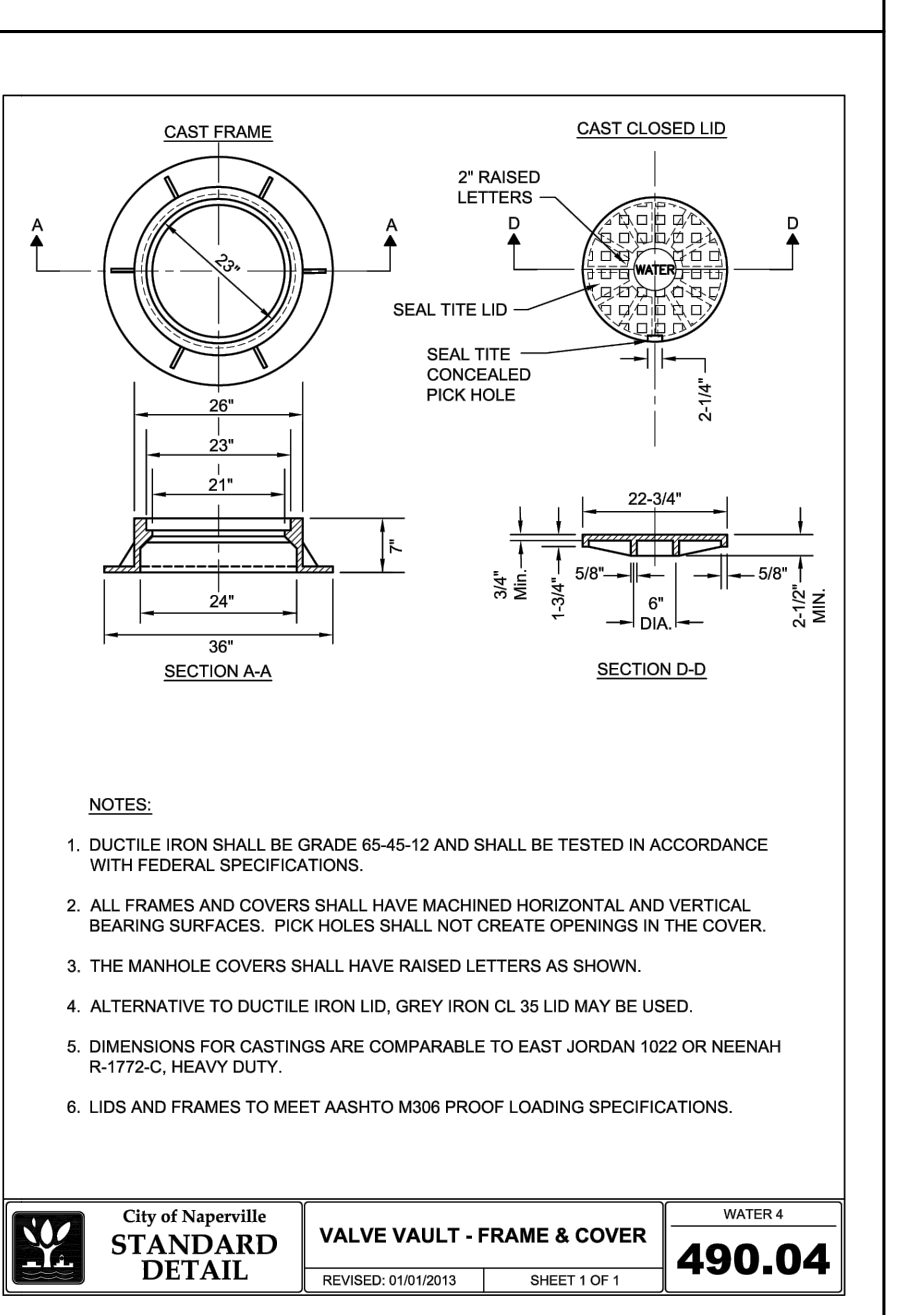
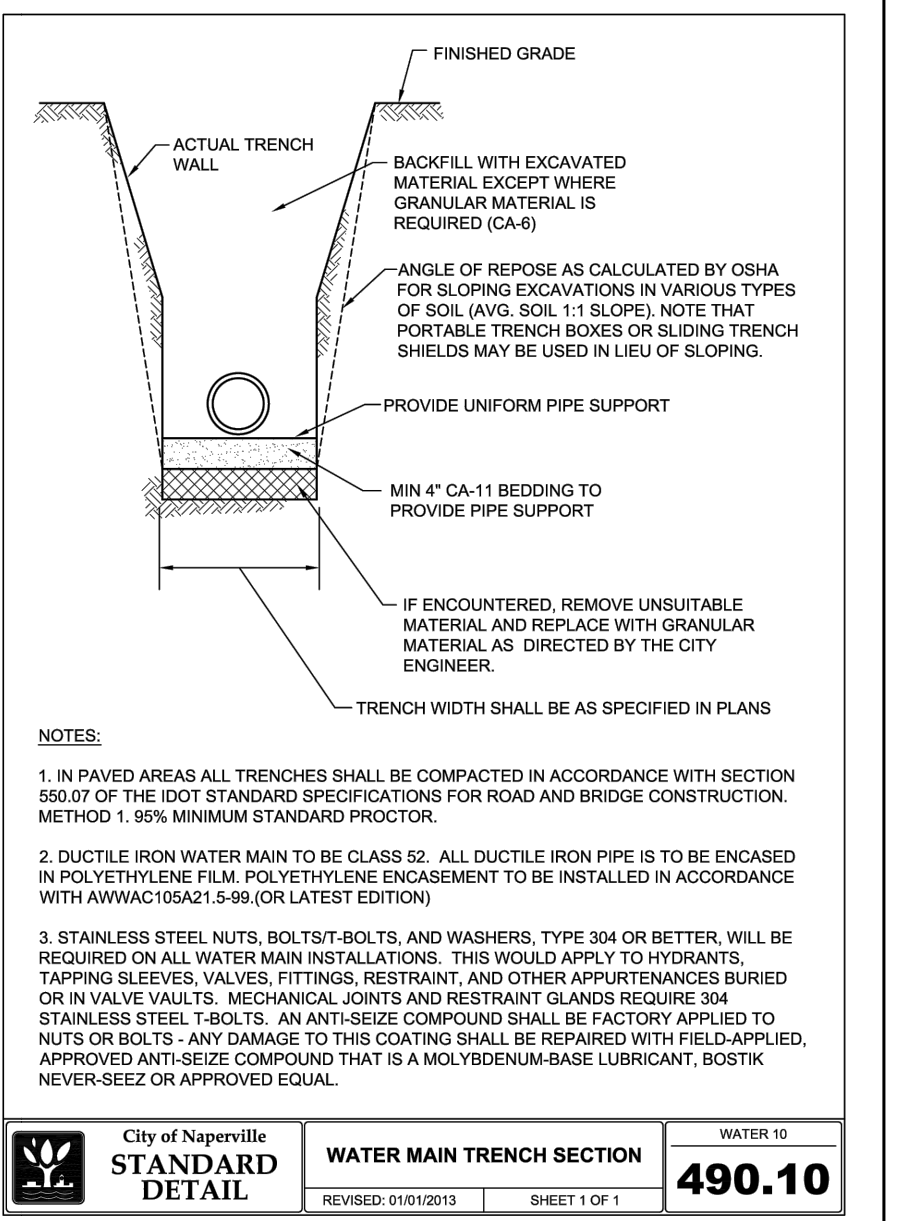
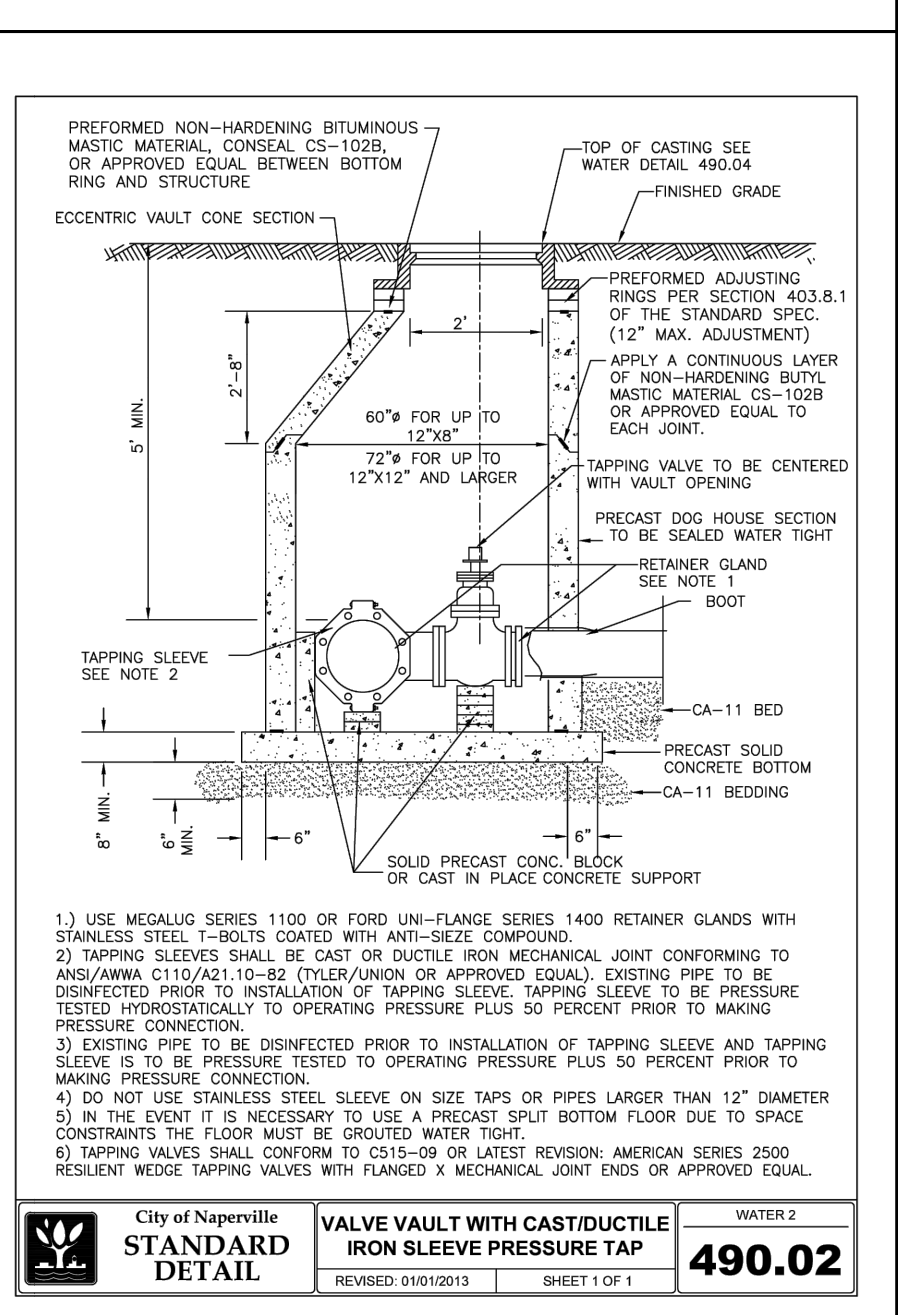
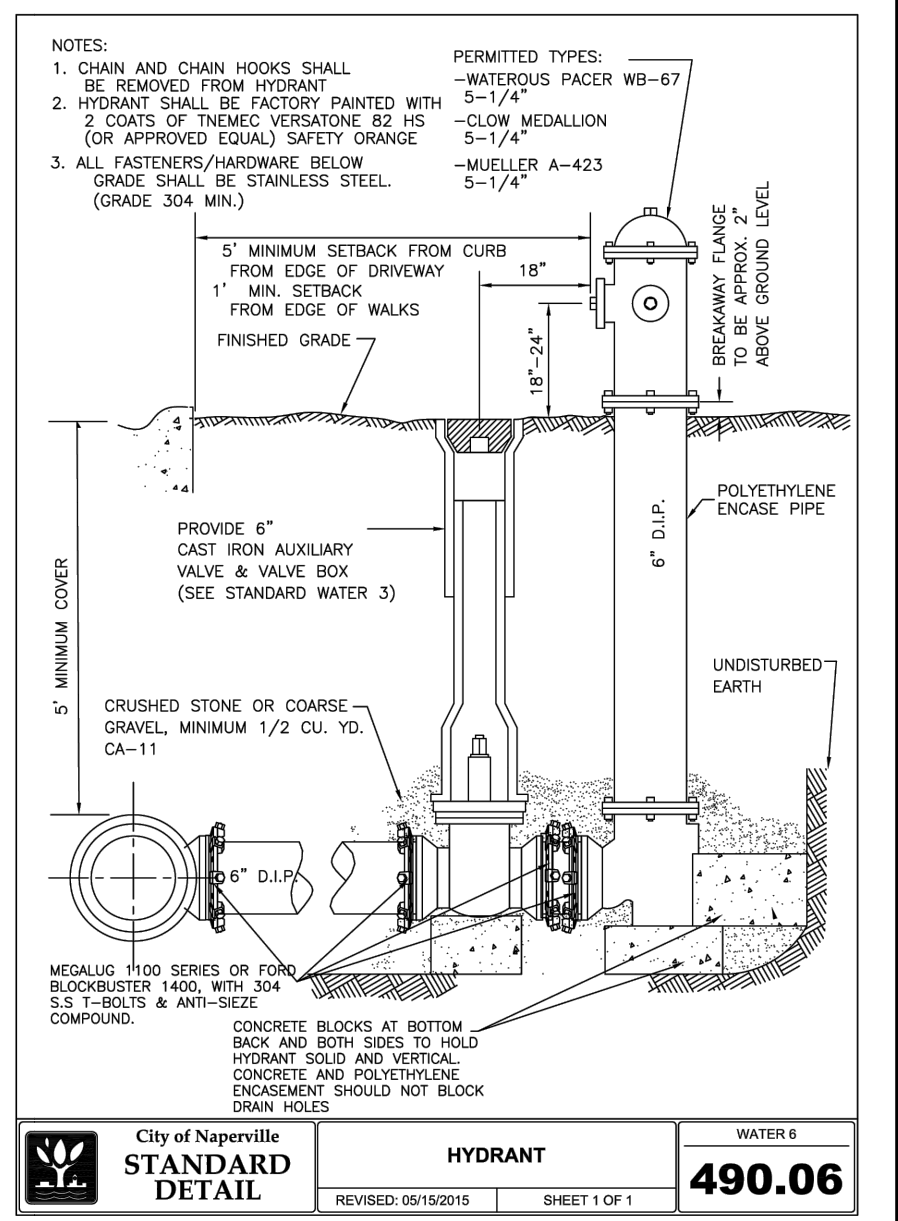

NO.	DATE	NOTES
1	10.23.25	NAPERVILLE REVIEW EMAIL 10.20.25
2	12.29.25	NAPERVILLE REVIEW EMAIL 12.23.25
3	2.3.26	NAPERVILLE PLANNING REVIEW EMAIL 1.20.26
4	2.9.26	NAPERVILLE PLANNING REVIEW EMAIL 2.4.26

PREPARED FOR:
BRET BONNET
5524 COLUMBIA ST, NAPERVILLE, IL

655 N WASHINGTON SITE PLAN
ADDITIONAL NOTES & DETAILS

PROJECT NO. 25 593 01
SCALE: NTS
DATE: SEPT 11, 2025
SHEET NO. 4
OF 4 SHEETS

EXHIBIT B