

From: Iwicki, Brad
Sent: Monday, February 3, 2025 2:04 PM
To: Dan Broderick
Subject: RE: Details for Case #: 24-1-124

Good afternoon Dan,

I shared your concerns with the petitioner. Below is their response:

"I confirmed with T-Mobile that typically, they start once a week on Tuesdays between 10am-10:30am and it lasts for 10 to 15 minutes. As you know per the drawings, the TMO generator will be inside the shelter on the west side."

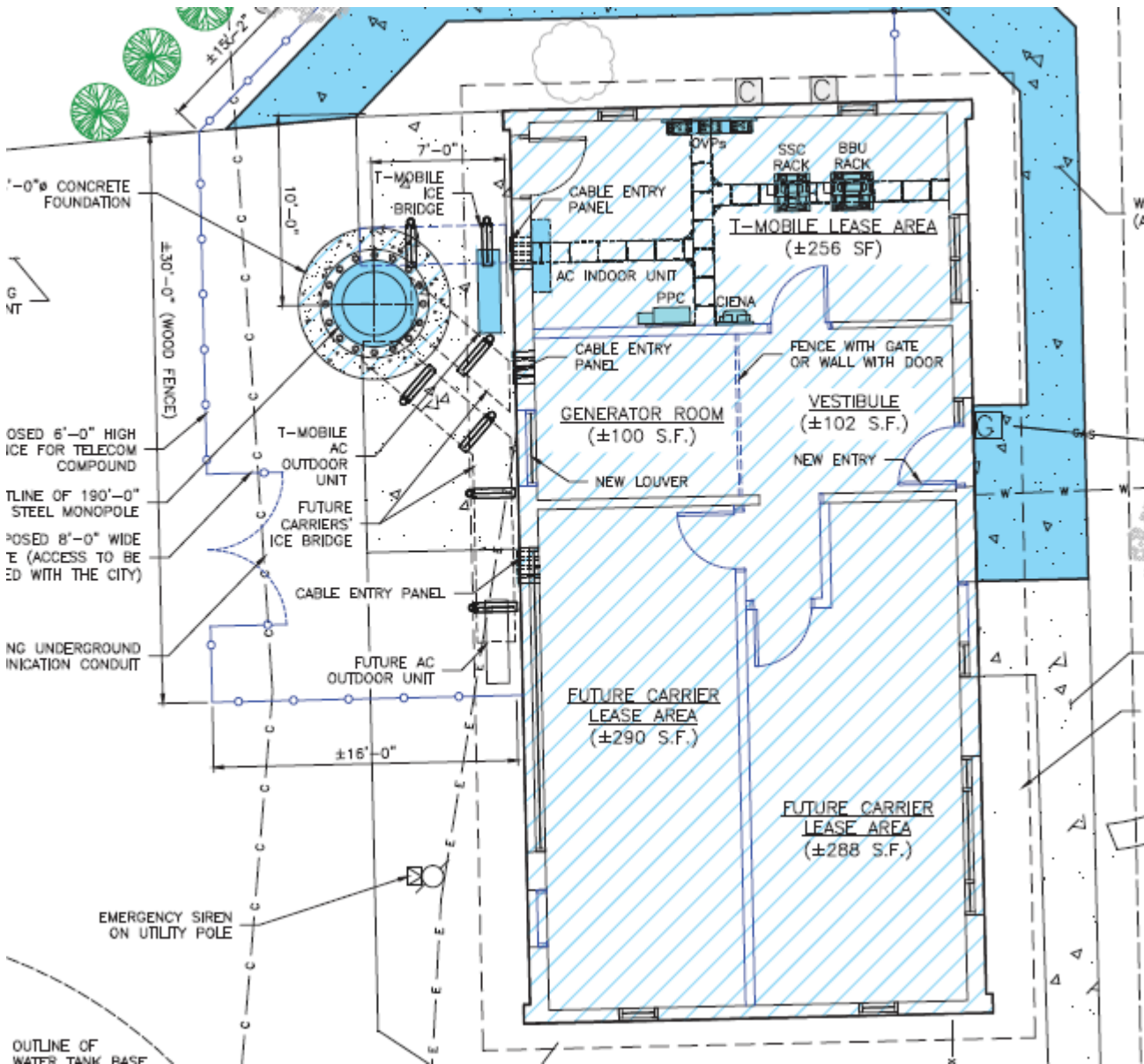

Please let me know if this addresses your concerns. I will forward your concerns to the Planning and Zoning Commission prior to the meeting.

Thank you,

Brad Iwicki

Assistant Planner | Planning & Development – TED Business Group

City of Naperville | 400 S. Eagle St. Naperville, IL 60540

(630) 305-7021 | iwickib@naperville.il.us

The City's online Civic Access portal is now live! Please use the following link to submit and manage your development cases: <https://napervilleil-energoweb.tylerhost.net/apps/SelfService#/home>

The content of this email, including any attachments, is intended for the designated recipients and may be confidential. If you are not the intended recipient or received this message by mistake, be advised that any use, dissemination, forwarding, printing or copying of this email or any attached material is prohibited. If you have received this e-mail in error, please notify the sender by e-mail and delete all copies of this message and any attachments immediately.

From: Dan Broderick [REDACTED]
Sent: Saturday, February 1, 2025 10:34 AM
To: Iwicki, Brad <iwickib@naperville.il.us>
Subject: Re: Details for Case #: 24-1-124

CAUTION: This e-mail originated outside of the City of Naperville (@naperville.il.us).

DO NOT click links or open attachments unless you confirm the incoming address of the sender and know the content is safe.

Hi Brad,

I have one concern regarding exhaust from the backup generator system. I'd like to know when the generator will run and create exhaust. I'd expect they have a regular schedule in mind, like once a month on the 15th at 9:00am for 10 minutes.

This is important to me because the backup generator for the water pumps on this property run once a week for 30-45 minutes. When they run, and the wind is from the NE, the diesel exhaust passes through my property and into the house when we have the windows open.

Thanks,

- Dan

On Tue, Jan 28, 2025 at 9:59 AM Iwicki, Brad <iwickib@naperville.il.us> wrote:

Great! Let me know if any questions come up or if you would like to share your thoughts on this case with the Planning and Zoning Commission.

From: Santino Cordilla [REDACTED]
Sent: Tuesday, February 4, 2025 10:36 AM
To: Planning
Subject: Case #24-1-124

Follow Up Flag: Follow up
Flag Status: Completed

Categories: Blue Category

CAUTION: This e-mail originated outside of the City of Naperville (@naperville.il.us).

DO NOT click links or open attachments unless you confirm the incoming address of the sender and know the content is safe.

To whom it may concern,

I'm reaching out in regards into the public hearing tomorrow night at 7pm for case #24-1-124. My wife and I would like to attend and speak out against the proposed cell tower location. We reside directly across the street [REDACTED] of the proposed cell tower. We have some serious concerns in regards to how close the tower will be located to our home and middle school, the unknown health risks to living under a 5G cell tower, the proposed height of the tower (190ft) and the additional foot traffic associated with the cell companies contractors. I'm a licensed Public Water Supply Operator for a local Water Commission so I have first hand experience in dealing with all three major cell companies (T-mobile, Att&T, and Verizon) having satellites attached to our water towers as well as leasing out grounds space needed for their generators and other equipment. So with all that being said I know exactly how important these cell towers are and the amount of venue that the Village of Naperville is set to make in leasing out the proposed space we just wish that the Village would consider finding another location that's not 70 yds from my front door.

We also just want to confirm that the meeting is still taking place because we have seen and read that the representative for T-Mobile Mr. Ray Shinkle has asked for a continuance of the current Planning Commission hearing that is scheduled for tomorrow to extend to March 19th.

Sincerely,
Santino Cordilla

Santino and Jasmine Cordilla

[REDACTED]

[REDACTED]

02/04/2025

Subject: Opposition to proposed 5G cell tower on Clyde Dr.

Dear Village Board Members,

I am writing to formally express my strong opposition to the proposed cell tower installation across the street from my home [REDACTED] (71 yards approx.)

While I understand the need for improved telecommunications infrastructure, I have serious concerns regarding the potential health risks, property devaluation, and increased foot traffic that such a project would bring to our residential community.

First and foremost, the long-term health effects of 5G technology remain largely unknown. Unlike previous generations of wireless technology, 5G operates at higher frequencies and requires dense networks of towers and small cells, increasing continuous exposure to electromagnetic radiation. Many studies on radiofrequency exposure have raised questions about potential risks, yet conclusive long term research on 5G is still lacking. Until more definitive scientific evidence is available, I urge the village to take a precautionary approach and consider alternative locations away from residential properties and the middle school.

Additionally, the presence of a large cell tower in close proximity (71 yards approx.) to homes can negatively impact property value. Studies have shown that homes near cell towers often experience a decline in market value due to perceived health risks and aesthetic concerns. Prospective buyers may be deterred, making it more difficult for homeowners to sell their properties at fair market value.

As a resident who has invested in this community, I am deeply concerned about the financial consequences this tower could have on my family and my neighbors.

Lastly, the installation of a 5G tower is likely to bring additional foot traffic and maintenance activity

to our quiet residential area. Construction crews, maintenance workers, and service providers will increase noise and disruption, impacting the peaceful character of our neighborhood. This added activity raises concerns about safety, privacy, and overall quality of life for residents.

I respectfully ask the Village Board to reconsider this location and explore alternative sites that do not place the burden of potential health risks, property devaluation, and neighborhood disruption on homeowners. I implore everyone to vote as if they were the family living across the street from the proposed site. I appreciate your time and attention to this matter and look forward to your response.

Sincerely,

Santino and Jasmine Cordilla

A solid black rectangular redaction box covering the signature area.

From: Peggy Bernar [REDACTED]
Sent: Sunday, February 23, 2025 4:56 PM
To: Planning
Subject: Opposition to Proposed 5G Cell Tower on Clyde Dr.
Categories: Blue Category

CAUTION: This e-mail originated outside of the City of Naperville (@naperville.il.us).

DO NOT click links or open attachments unless you confirm the incoming address of the sender and know the content is safe.

Dear Village Board Members,

I am writing to formally express my strong opposition to the proposed cell tower installation at 1301 Clyde.

While I understand the need for improved telecommunications infrastructure, I have serious concerns regarding the potential health risks, property devaluation, and increased foot traffic that such a project would bring to our residential community.

First and foremost, the long-term health effects of 5G technology remain largely unknown. Unlike previous generations of wireless technology, 5G operates at higher frequencies and requires dense networks of towers and small cells, increasing continuous exposure to electromagnetic radiation. Many studies on radiofrequency exposure have raised questions about potential risks, yet conclusive long term research on 5G is still lacking. Until more definitive scientific evidence is available, I urge the village to take a precautionary approach and consider alternative locations away from residential properties and the middle school. Our children go to school at Lincoln every single day for 3 years, and they will be impacted by this. We don't want to definitively find out the negative health implications and have the City deal with class action lawsuits in the future.

Additionally, the presence of a large cell tower in close proximity (71 yards approx.) to homes can negatively impact property value. Studies have shown that homes near cell towers often experience a decline in market value due to perceived health risks and aesthetic concerns. Prospective buyers may be deterred, making it more difficult for homeowners to sell their properties at fair market value.

As a resident who has invested in this community, I am deeply concerned about the financial consequences this tower could have on my family and my neighbors.

Lastly, the installation of a 5G tower is likely to bring additional foot traffic and maintenance activity to our quiet residential area. Construction crews, maintenance workers, and service providers will increase noise and disruption, impacting the peaceful character of our neighborhood. This added activity raises concerns about safety, privacy, and overall quality of life for residents.

I respectfully ask the Village Board to reconsider this location and explore alternative sites that do not place the burden of potential health risks, property devaluation, and neighborhood disruption on homeowners. I implore everyone to vote as if they were the family living across the street from the proposed site. I appreciate your time and attention to this matter and look forward to your response.

Sincerely,
Margaret Bernar

██████████
████████████████████

From: Nicola Robinson [REDACTED]
Sent: Sunday, February 23, 2025 5:21 PM
To: Planning
Cc: Duncan Robinson
Subject: Objection to cell tower installation at 1301 Clyde

Categories: Blue Category

CAUTION: This e-mail originated outside of the City of Naperville (@naperville.il.us).

DO NOT click links or open attachments unless you confirm the incoming address of the sender and know the content is safe.

Dear Village Board Members,

I am writing to formally express my strong opposition to the proposed cell tower installation at 1301 Clyde.

While I understand the need for improved telecommunications infrastructure, I have serious concerns regarding the potential health risks, property devaluation, and increased foot traffic that such a project would bring to our residential community.

First and foremost, the long-term health effects of 5G technology remain largely unknown. Unlike previous generations of wireless technology, 5G operates at higher frequencies and requires dense networks of towers and small cells, increasing continuous exposure to electromagnetic radiation. Many studies on radiofrequency exposure have raised questions about potential risks, yet conclusive long term research on 5G is still lacking. Until more definitive scientific evidence is available, I urge the village to take a precautionary approach and consider alternative locations away from residential properties and the middle school. Our children go to school at Lincoln every single day for 3 years, and they will be impacted by this. We don't want to definitively find out the negative health implications and have the City deal with class action lawsuits in the future.

Additionally, the presence of a large cell tower in close proximity (71 yards approx.) to homes can negatively impact property value. Studies have shown that homes near cell towers often experience a decline in market value due to perceived health risks and aesthetic concerns. Prospective buyers may be deterred, making it more difficult for homeowners to sell their properties at fair market value.

As a resident who has invested in this community, I am deeply concerned about the financial consequences this tower could have on my neighbors.

Lastly, the installation of a 5G tower is likely to bring additional foot traffic and maintenance activity to our quiet residential area. Construction crews, maintenance workers, and service providers will increase noise and disruption, impacting the peaceful character of our neighborhood. This added activity raises concerns about safety, privacy, and overall quality of life for residents.

I respectfully ask the Village Board to reconsider this location and explore alternative sites that do not place the burden of potential health risks, property devaluation, and neighborhood disruption on homeowners. I implore everyone to vote

as if they were the family living across the street from the proposed site. I appreciate your time and attention to this matter and look forward to your

response.

Sincerely,

Nicola Robinson

██████████
██████████████████
██████████████████

From: abernar83 [REDACTED]
Sent: Sunday, February 23, 2025 5:59 PM
To: Planning
Cc: [REDACTED]
Subject: Opposition of Proposed 5G Cell Tower

Categories: Blue Category

CAUTION: This e-mail originated outside of the City of Naperville (@naperville.il.us).

DO NOT click links or open attachments unless you confirm the incoming address of the sender and know the content is safe.

Dear Village Board Members,

I am writing to formally express my strong opposition to the proposed cell tower installation at 1301 Clyde.

While I understand the need for improved telecommunications infrastructure, I have serious concerns regarding the potential health risks, property devaluation, and increased foot traffic that such a project would bring to our residential community.

First and foremost, the long-term health effects of 5G technology remain largely unknown. Unlike previous generations of wireless technology, 5G operates at higher frequencies and requires dense networks of towers and small cells, increasing continuous exposure to electromagnetic radiation.

Many studies on radiofrequency exposure have raised questions about potential risks, yet conclusive long term research on 5G is still lacking. Until more definitive scientific evidence is available, I urge the village to take a precautionary approach and consider alternative locations away from residential properties and the middle school. Our children go to school at Lincoln every single day for 3 years, and they will be impacted by this. We don't want to definitively find out the negative health implications and have the City deal with class action lawsuits in the future.

Additionally, the presence of a large cell tower in close proximity (71 yards approx.) to homes can negatively impact property value. Studies have shown that homes near cell towers often experience a decline in market value due to perceived health risks and aesthetic concerns. Prospective buyers may be deterred, making it more difficult for homeowners to sell their properties at fair market value.

As a resident who has invested in this community, I am deeply concerned about the financial consequences this tower could have on my family and my neighbors.

Lastly, the installation of a 5G tower is likely to bring additional foot traffic and maintenance activity to our quiet residential area. Construction crews, maintenance workers, and service providers will increase noise and disruption, impacting the peaceful character of our neighborhood. This added activity raises concerns about safety, privacy, and overall quality of life for residents.

I respectfully ask the Village Board to reconsider this location and explore alternative sites that do not place the burden of potential health risks, property devaluation, and neighborhood disruption on homeowners. I implore everyone to vote as if they were the family living across the street from the proposed site. I appreciate your time and attention to this matter and look forward to your response.

Sincerely,

Anthony Bernar

Sent from my T-Mobile 5G Device

From: Jorie Jones [REDACTED]
Sent: Sunday, February 23, 2025 6:00 PM
To: Planning
Subject: Proposed cell tower on Clyde

Categories: Blue Category

CAUTION: This e-mail originated outside of the City of Naperville (@naperville.il.us).

DO NOT click links or open attachments unless you confirm the incoming address of the sender and know the content is safe.

Dear Village Board Members,

I am writing to formally express my strong opposition to the proposed cell tower installation at 1301 Clyde.

While I understand the need for improved telecommunications infrastructure, I have serious concerns regarding the potential health risks, property devaluation, and increased foot traffic that such a project would bring to our residential community.

First and foremost, the long-term health effects of 5G technology remain largely unknown. Unlike previous generations of wireless technology, 5G operates at higher frequencies and requires dense networks of towers and small cells, increasing continuous exposure to electromagnetic radiation.

Many studies on radiofrequency exposure have raised questions about potential risks, yet conclusive long term research on 5G is still lacking. Until more definitive scientific evidence is available, I urge the village to take a precautionary approach and consider alternative locations away from residential properties and the middle school. Our children go to school at Lincoln every single day for 3 years, and they will be impacted by this. We don't want to definitively find out the negative health implications and have the City deal with class action lawsuits in the future.

Additionally, the presence of a large cell tower in close proximity (71 yards approx.) to homes can negatively impact property value. Studies have shown that homes near cell towers often experience a decline in market value due to perceived health risks and aesthetic concerns. Prospective buyers may be deterred, making it more difficult for homeowners to sell their properties at fair market value.

As a resident who has invested in this community, I am deeply concerned about the financial consequences this tower could have on my family and my neighbors.

Lastly, the installation of a 5G tower is likely to bring additional foot traffic and maintenance activity to our quiet residential area. Construction crews, maintenance workers, and service providers will increase noise and disruption, impacting the peaceful character of our neighborhood. This added activity raises concerns about safety, privacy, and overall quality of life for residents.

I respectfully ask the Village Board to reconsider this location and explore alternative sites that do not place the burden of potential health risks, property devaluation, and neighborhood disruption on homeowners. I implore everyone to vote as if they were the family living across the street from the proposed site. I appreciate your time and attention to this matter and look forward to your response.

Sincerely,

Jorie Starzec

Naperville resident [REDACTED]

From: Jessica Heine [REDACTED]
Sent: Sunday, February 23, 2025 6:19 PM
To: Planning
Subject: Opposed to TG tower on 1301 Clyde!!

Categories: Blue Category

CAUTION: This e-mail originated outside of the City of Naperville (@naperville.il.us).

DO NOT click links or open attachments unless you confirm the incoming address of the sender and know the content is safe.

Dear Village Board Members,

I am writing to formally express my strong opposition to the proposed cell tower installation at 1301 Clyde.

While I understand the need for improved telecommunications infrastructure, I have serious concerns regarding the potential health risks, property devaluation, and increased foot traffic that such a project would bring to our residential community.

First and foremost, the long-term health effects of 5G technology remain largely unknown. Unlike previous generations of wireless technology, 5G operates at higher frequencies and requires dense networks of towers and small cells, increasing continuous exposure to electromagnetic radiation.

Many studies on radiofrequency exposure have raised questions about potential risks, yet conclusive long term research on 5G is still lacking. Until more definitive scientific evidence is available, I urge the village to take a precautionary approach and consider alternative locations away from residential properties and the middle school. Our children go to school at Lincoln every single day for 3 years, and they will be impacted by this. We don't want to definitively find out the negative health implications and have the City deal with class action lawsuits in the future.

Additionally, the presence of a large cell tower in close proximity (71 yards approx.) to homes can negatively impact property value. Studies have shown that homes near cell towers often experience a decline in market value due to perceived health risks and aesthetic concerns. Prospective buyers may be deterred, making it more difficult for homeowners to sell their properties at fair market value.

As a resident who has invested in this community, I am deeply concerned about the financial consequences this tower could have on my family and my neighbors.

Lastly, the installation of a 5G tower is likely to bring additional foot traffic and maintenance activity to our quiet residential area. Construction crews, maintenance workers, and service providers will increase noise and disruption, impacting the peaceful character of our neighborhood. This added activity raises concerns about safety, privacy, and overall quality of life for residents.

I respectfully ask the Village Board to reconsider this location and explore alternative sites that do not place the burden of potential health risks, property devaluation, and neighborhood disruption on homeowners. I implore everyone to vote as if they were the family living across the street from the proposed site. I appreciate your time and attention to this matter and look forward to your response.

Sincerely,

Mike and Jessica Heine

[Yahoo Mail - Email Simplified](#)

From: Elissa Howe [REDACTED]
Sent: Sunday, February 23, 2025 6:48 PM
To: Planning
Subject: 5G cell tower 1301 Clyde
Categories: Blue Category

CAUTION: This e-mail originated outside of the City of Naperville (@naperville.il.us).

DO NOT click links or open attachments unless you confirm the incoming address of the sender and know the content is safe.

Dear Village Board Members,

I am writing to formally express my strong opposition to the proposed cell tower installation at 1301 Clyde.

While I understand the need for improved telecommunications infrastructure, I have serious concerns regarding the potential health risks, property devaluation, and increased foot traffic that such a project would bring to our residential community.

First and foremost, the long-term health effects of 5G technology remain largely unknown. Unlike previous generations of wireless technology, 5G operates at higher frequencies and requires dense networks of towers and small cells, increasing continuous exposure to electromagnetic radiation.

Many studies on radiofrequency exposure have raised questions about potential risks, yet conclusive long term research on 5G is still lacking. Until more definitive scientific evidence is available, I urge the village to take a precautionary approach and consider alternative locations away from residential properties and the middle school. Our children go to school at Lincoln every single day for 3 years, and they will be impacted by this. We don't want to definitively find out the negative health implications and have the City deal with class action lawsuits in the future.

Additionally, the presence of a large cell tower in close proximity (71 yards approx.) to homes can negatively impact property value. Studies have shown that homes near cell towers often experience a decline in market value due to perceived health risks and aesthetic concerns. Prospective buyers may be deterred, making it more difficult for homeowners to sell their properties at fair market value.

As a resident who has invested in this community, I am deeply concerned about the financial consequences this tower could have on my family and my neighbors.

Lastly, the installation of a 5G tower is likely to bring additional foot traffic and maintenance activity to our quiet residential area. Construction crews, maintenance workers, and service providers will increase noise and disruption, impacting the peaceful character of our neighborhood. This added activity raises concerns about safety, privacy, and overall quality of life for residents.

I respectfully ask the Village Board to reconsider this location and explore alternative sites that do not place the burden of potential health risks, property devaluation, and neighborhood disruption on homeowners. I implore everyone to vote

as if they were the family living across the street from the proposed site. I appreciate your time and attention to this matter and look forward to your response.

Sincerely,

Elissa Howe.

Sent from my iPhone

From: [REDACTED]
Sent: Sunday, February 23, 2025 7:24 PM
To: Planning
Subject: Opposing the cell tower installation in Maplebrook II neighborhood
Categories: Blue Category

CAUTION: This e-mail originated outside of the City of Naperville (@naperville.il.us).

DO NOT click links or open attachments unless you confirm the incoming address of the sender and know the content is safe.

Dear Village Board Members,

I am writing to formally express my strong opposition to the proposed cell tower installation at 1301 Clyde.

While I understand the need for improved telecommunications infrastructure, I have serious concerns regarding the potential health risks, property devaluation, and increased foot traffic that such a project would bring to our residential community.

First and foremost, the long-term health effects of 5G technology remain largely unknown. Unlike previous generations of wireless technology, 5G operates at higher frequencies and requires dense networks of towers and small cells, increasing continuous exposure to electromagnetic radiation.

Many studies on radiofrequency exposure have raised questions about potential risks, yet conclusive long term research on 5G is still lacking. Until more definitive scientific evidence is available, I urge the village to take a precautionary approach and consider alternative locations away from residential properties AND THE MIDDLE SCHOOL. Our children go to school at Lincoln every single day for 3 years, and they will be impacted by this. We don't want to definitively find out the negative health implications and have the City deal with class action lawsuits in the future.

Additionally, the presence of a large cell tower in close proximity (71 yards approx.) to homes can negatively impact property value. Studies have shown that homes near cell towers often experience a decline in market value due to perceived health risks and aesthetic concerns. Prospective buyers may be deterred, making it more difficult for homeowners to sell their properties at fair market value.

As a resident who has invested in this community, I am deeply concerned about the financial consequences this tower could have on my family and my neighbors.

Lastly, the installation of a 5G tower is likely to bring additional foot traffic and maintenance activity to our quiet residential area. Construction crews, maintenance workers, and service providers will increase noise and disruption, impacting the peaceful character of our neighborhood. This added activity raises concerns about safety, privacy, and overall quality of life for residents.

I respectfully ask the Village Board to reconsider this location and explore alternative sites that do not place the burden of potential health risks, property devaluation, and neighborhood disruption on homeowners.

I implore everyone to vote as if they were the family living across the street from the proposed site. I appreciate your time and attention to this matter and look forward to your response.

Sincerely,
Sadina Marjanovic
Sent from my iPhone

From: Gracemarie Bozzi [REDACTED]
Sent: Sunday, February 23, 2025 10:55 PM
To: Planning
Subject: Proposed Cell Tower-please read

Categories: Blue Category

CAUTION: This e-mail originated outside of the City of Naperville (@naperville.il.us).

DO NOT click links or open attachments unless you confirm the incoming address of the sender and know the content is safe.

Dear Village Board Members,

I am writing to formally express my strong opposition to the proposed cell tower installation at 1301 Clyde.

While I understand the need for improved telecommunications infrastructure, I have serious concerns regarding the potential health risks, property devaluation, and increased foot traffic that such a project would bring to our residential community, and, more specifically, the students and staff and Lincoln Jr High School.

First and foremost, the long-term health effects of 5G technology remain largely unknown. Unlike previous generations of wireless technology, 5G operates at higher frequencies and requires dense networks of towers and small cells, increasing continuous exposure to electromagnetic radiation.

Many studies on radiofrequency exposure have raised questions about potential risks, yet conclusive long term research on 5G is still lacking. Until more definitive scientific evidence is available, I urge the village to take a precautionary approach and consider alternative locations away from residential properties and the middle school. My oldest son goes to school at Lincoln and will be impacted by this. And then once he graduates, my other child will attend. I am not comfortable with the health risks associated with having a tower so close school. Further, we don't want to definitively find out the negative health implications and have the City deal with class action lawsuits in the future.

Additionally, the presence of a large cell tower in close proximity (71 yards approx.) to homes can negatively impact property value. Studies have shown that homes near cell towers often experience a decline in market value due to perceived health risks and aesthetic concerns. Prospective buyers may be deterred, making it more difficult for homeowners to sell their properties at fair market value.

As a resident who has invested in this community, I am deeply concerned about the financial consequences this tower could have on my family and my neighbors.

Lastly, the installation of a 5G tower is likely to bring additional foot traffic and maintenance activity to our quiet residential area. Construction crews, maintenance workers, and service providers will increase

noise and disruption, impacting the peaceful character of our neighborhood. This added activity raises concerns about safety, privacy, and overall quality of life for residents.

I respectfully ask the Village Board to reconsider this location and explore alternative sites that do not place the burden of potential health risks, property devaluation, and neighborhood disruption on homeowners. I implore everyone to vote as if they were the family living across the street from the proposed site. I appreciate your time and attention to this matter and look forward to your response.

Sincerely,
Grace Boland

From: Abrahamson, Amanda M [REDACTED]
Sent: Monday, February 24, 2025 12:47 PM
To: Planning
Subject: Opposition to Proposed Cell Tower Installation at 1301 Clyde
Categories: Blue Category

CAUTION: This e-mail originated outside of the City of Naperville (@naperville.il.us).

DO NOT click links or open attachments unless you confirm the incoming address of the sender and know the content is safe.

Dear Village Board Members,

I am writing to formally express my strong opposition to the proposed cell tower installation at 1301 Clyde. I live in Winding Creek Estates and have a son going to Lincoln currently. While I understand the need for improved telecommunications infrastructure, I have serious concerns regarding the potential health risks, property devaluation, and increased foot traffic that such a project would bring to our residential community.

First and foremost, the long-term health effects of 5G technology remain largely unknown. Unlike previous generations of wireless technology, 5G operates at higher frequencies and requires dense networks of towers and small cells, increasing continuous exposure to electromagnetic radiation. Many studies on radiofrequency exposure have raised questions about potential risks, yet conclusive long term research on 5G is still lacking. Until more definitive scientific evidence is available, I urge the village to take a precautionary approach and consider alternative locations away from residential properties and the middle school. We don't want to definitively find out the negative health implications and have the City deal with class action lawsuits in the future.

Additionally, the presence of a large cell tower in close proximity (71 yards approx.) to homes can negatively impact property value. Studies have shown that homes near cell towers often experience a decline in market value due to perceived health risks and aesthetic concerns. Prospective buyers may be deterred, making it more difficult for homeowners to sell their properties at fair market value. As a resident who has invested in this community, I am deeply concerned about the financial consequences this tower could have on my family and my neighbors.

Lastly, the installation of a 5G tower is likely to bring additional foot traffic and maintenance activity to our quiet residential area. Construction crews, maintenance workers, and service providers will increase noise and disruption, impacting the peaceful character of our neighborhood. This added activity raises concerns about safety, privacy, and overall quality of life for residents.

I respectfully ask the Village Board to reconsider this location and explore alternative sites that do not place the burden of potential health risks, property devaluation, and neighborhood disruption on homeowners. I appreciate your time and attention to this matter and look forward to your response.

Sincerely,

Amanda Abrahamson



[REDACTED]



[REDACTED]

This email (including any attachments) is intended for the designated recipient(s) only, and may be confidential, non-public, proprietary, and/or protected by the attorney-client or other privilege. Unauthorized reading, distribution, copying or other use of this communication is prohibited and may be unlawful. Receipt by anyone other than the intended recipient(s) should not be deemed a waiver of any privilege or protection. If you are not the intended recipient or if you believe that you have received this email in error, please notify the sender immediately and delete all copies from your computer system without reading, saving, printing, forwarding or using it in any manner. Although it has been checked for viruses and other malicious software ("malware"), we do not warrant, represent or guarantee in any way that this communication is free of malware or potentially damaging defects. All liability for any actual or alleged loss, damage, or injury arising out of or resulting in any way from the receipt, opening or use of this email is expressly disclaimed.

From: Mireya Dominguez [REDACTED]
Sent: Monday, February 24, 2025 8:45 AM
To: Planning
Subject: Proposed cell tower installation

Follow Up Flag: Follow up
Flag Status: Flagged

Categories: Blue Category

CAUTION: This e-mail originated outside of the City of Naperville (@naperville.il.us).

DO NOT click links or open attachments unless you confirm the incoming address of the sender and know the content is safe.

Dear Village Board Members,

I am writing to formally express my strong opposition to the proposed cell tower installation at 1301 Clyde.

While I understand the need for improved telecommunications infrastructure, I have serious concerns regarding the potential health risks, property devaluation, and increased foot traffic that such a project would bring to our residential community.

First and foremost, the long-term health effects of 5G technology remain largely unknown. Unlike previous generations of wireless technology, 5G operates at higher frequencies and requires dense networks of towers and small cells, increasing continuous exposure to electromagnetic radiation.

Many studies on radiofrequency exposure have raised questions about potential risks, yet conclusive long term research on 5G is still lacking. Until more definitive scientific evidence is available, I urge the village to take a precautionary approach and consider alternative locations away from residential properties and the middle school. Our children go to school at Lincoln every single day for 3 years, and they will be impacted by this. We don't want to definitively find out the negative health implications and have the City deal with class action lawsuits in the future.

Additionally, the presence of a large cell tower in close proximity (71 yards approx.) to homes can negatively impact property value. Studies have shown that homes near cell towers often experience a decline in market value due to perceived health risks and aesthetic concerns. Prospective buyers may be deterred, making it more difficult for homeowners to sell their properties at fair market value.

As a resident who has invested in this community, I am deeply concerned about the financial consequences this tower could have on my family and my neighbors.

Lastly, the installation of a 5G tower is likely to bring additional foot traffic and maintenance activity to our quiet residential area. Construction crews, maintenance workers, and service providers will increase noise and disruption, impacting the peaceful character of our neighborhood. This added activity raises concerns about safety, privacy, and overall quality of life for residents.

I respectfully ask the Village Board to reconsider this location and explore alternative sites that do not place the burden of potential health risks, property devaluation, and neighborhood disruption on homeowners. I implore everyone to vote

as if they were the family living across the street from the proposed site. I appreciate your time and attention to this matter and look forward to your response.

Sincerely,
Mireya Dominguez

From: Michelle Dellinger [REDACTED]
Sent: Tuesday, February 25, 2025 7:05 AM
To: Planning
Subject: Opposition to cell tower

Follow Up Flag: Follow up
Flag Status: Flagged

Categories: Blue Category

CAUTION: This e-mail originated outside of the City of Naperville (@naperville.il.us).

DO NOT click links or open attachments unless you confirm the incoming address of the sender and know the content is safe.

Good morning,

I am a Maplebrook II homeowner who lives three doors down from the proposed cell phone tower site on 75th and Clyde Drive in central Naperville. For health reasons, I am opposed to the tower being built within yards of many homes, as well as all of the students at Lincoln Junior High. School students should not be exposed to radiation of this type on a regular basis during gym classes and daily lunch breaks. And the homeowners in this area should not be subjected to the risks associated with the radiation emitted by these towers.

I pray that the city can find another area for this tower that will not put its residents and students at risk.

Michelle Dellinger
[REDACTED]
[REDACTED]

From: Nicole [REDACTED]
Sent: Tuesday, February 25, 2025 3:11 PM
To: Planning
Subject: 5G cell tower Clyde & 75th

Follow Up Flag: Follow up
Flag Status: Flagged

Categories: Blue Category

CAUTION: This e-mail originated outside of the City of Naperville (@naperville.il.us).

DO NOT click links or open attachments unless you confirm the incoming address of the sender and know the content is safe.

To whom it may concern:

Our family opposes the 5G cell tower proposal behind the water tower on Clyde & 75th Street. Not only is it in close proximity to homes but also the junior high.

Numerous recent scientific publications have shown that electromagnetic fields (EMF) affect humans at levels well below most international and national guidelines. EMS is a federally recognized condition — protected under the Americans with Disabilities Act (ADA) — in which individuals suffer adverse health effects due to exposure to EMF. Symptoms include fatigue, headache, decreased learning ability, and cognitive impairment, increased cancer risk, genetic damages, changes of the reproductive system, neurological disorders, and negative impacts on general well-being in humans.

Over the past decades, our health has been compromised by our environment and now is the time to change the course of the negative effects our environment is causing. Thank you for your time.

Thanks,
Nicole Bayert

[REDACTED]

From: Jamie Alt [REDACTED]
Sent: Tuesday, February 25, 2025 9:28 AM
To: Planning
Cc: McBroom, Josh
Subject: Clyde 5G Tower

Follow Up Flag: Follow up
Flag Status: Flagged

Categories: Blue Category

CAUTION: This e-mail originated outside of the City of Naperville (@naperville.il.us).

DO NOT click links or open attachments unless you confirm the incoming address of the sender and know the content is safe.

February 25, 2025

To: Village Board Members
RE: Proposed Clyde 5G Tower

I am writing to express my opposition to the proposed cell tower installation at **1301 Clyde**.

The need for improved infrastructure is valuable but there are serious concerns regarding primarily the health risks, and secondarily, property values for this school and residential area.

It is my understanding that 5G operates at higher frequencies and requires a more dense network of towers and small cells. The increase of electromagnetic radiation is concerning.

Studies on radiofrequency exposure have raised questions about potential health risks. The unknown long term risks are still unidentified. Over 700 students and staff are spending a large portion of their day at Lincoln Jr High and the proximity to that location is unacceptable without the research behind known short and long term health risks.

A quick google map location-to-location search shows that that corner and the school are only just over 200 meters apart! When I looked for the recommendation for **distance from a 5G cell tower** it was noted:

*"A review published in the International Journal of Occupational and Environmental Health found people living **less than 500 meters** from base station antennas had increased adverse neural-behavioral symptoms and cancer in eight of the ten epidemiological studies (Khurana 2010).*

How can this location even be a reasonable option to consider?

I am urging you to reconsider and lean towards caution. Every 3 years a new flood of 700+ students will arrive. **The long term exposure to the community will continue to grow year after year.**

Respectfully, please reconsider that the research is still growing, and this location is not suitable.

Please consider that every parent and staff member spending their full day at the school has a right to receive a written notice in the mail so they can understand the impact this will make for them. Ignoring this large population is irresponsible. I urge you to not overlook this detail only to find a large number of people who push to halt work that's already begun costing the city time and valuable resources.

Kind regards,

Jamie Alt

From: Matthew Howe [REDACTED]
Sent: Friday, February 28, 2025 8:04 PM
To: Planning
Subject: 5G cell tower 1301 Clyde

Follow Up Flag: Follow up
Flag Status: Completed

Categories: Blue Category

CAUTION: This e-mail originated outside of the City of Naperville (@naperville.il.us).

DO NOT click links or open attachments unless you confirm the incoming address of the sender and know the content is safe.

Dear Village Board Members,

I am writing to formally express my strong opposition to the proposed cell tower installation at 1301 Clyde.

While I understand the need for improved telecommunications infrastructure, I have serious concerns regarding the potential health risks, property devaluation, and increased foot traffic that such a project would bring to our residential community.

First and foremost, the long-term health effects of 5G technology remain largely unknown. Unlike previous generations of wireless technology, 5G operates at higher frequencies and requires dense networks of towers and small cells, increasing continuous exposure to electromagnetic radiation.

Many studies on radio frequency exposure have raised questions about potential risks, yet conclusive long term research on 5G is still lacking. Until more definitive scientific evidence is available, I urge the village to take a precautionary approach and consider alternative locations away from residential properties and the middle school. Our children go to school at Lincoln every single day for 3 years, and they will be impacted by this. We don't want to definitively find out the negative health implications and have the City deal with class action lawsuits in the future.

Additionally, the presence of a large cell tower in close proximity (71 yards approx.) to homes can negatively impact property value. Studies have shown that homes near cell towers often experience a decline in market value due to perceived health risks and aesthetic concerns. Prospective buyers may be deterred, making it more difficult for homeowners to sell their properties at fair market value.

As a resident who has invested in this community, I am deeply concerned about the financial consequences this tower could have on my family and my neighbors.

Lastly, the installation of a 5G tower is likely to bring additional foot traffic and maintenance activity to our quiet residential area. Construction crews, maintenance workers, and service providers will increase noise and disruption, impacting the peaceful character of our neighborhood. This added activity raises concerns about safety, privacy, and overall quality of life for residents.

I respectfully ask the Village Board to reconsider this location and explore alternative sites that do not place the burden of potential health risks, property devaluation, and neighborhood disruption on homeowners. I implore everyone to vote as if they were the family living across the street from the proposed site. I appreciate your time and attention to this matter and look forward to your response.

Sincerely,

Matthew Howe

From: [REDACTED]
Sent: Sunday, March 2, 2025 11:17 AM
To: Planning
Subject: Cell tower 1301 Clyde

Follow Up Flag: Follow up
Flag Status: Completed

Categories: Blue Category

CAUTION: This e-mail originated outside of the City of Naperville (@naperville.il.us).

DO NOT click links or open attachments unless you confirm the incoming address of the sender and know the content is safe.

To Whom it may concern,

I am writing to oppose the construction of the cell tower at the proposed location of 1301 Clyde.

There have been numerous studies providing evidence that radio frequency (RF) radiation can cause detrimental effects on animals and humans.

I am aware that this will be a 5G tower constructed. The effects of 5G have not been adequately studied, leaving too many unknowns. The proposed location is not only in a populated residential area, there will be daily exposure to the children and staff attending Lincoln junior high school. The residents, students, and staff should not be experimented on to determine if daily exposure is detrimental or not.

I believe it is unethical to expose these individuals to such an unknown when there is no urgency or requirement to build the tower at the proposed location. The current antenna attached to the water tower has been sufficient and will continue to suffice while more data is collected and evaluated about exposure to 5G and RF radiation.

Other locations need to be explored to erect the tower which are further away from schools and residents if it is necessary.

I urge the city not to build at the current proposed location of 1301 Clyde without adequate studies showing no significant risk to the residents, students, and staff that will be exposed to the tower and its pollution.

Thank you for your time and consideration.

Dr. Kelli Carpenter, PharmD

From: HD MATTINGLY [REDACTED]
Sent: Friday, March 7, 2025 3:30 PM
To: Planning
Subject: T-Mobile antennae facility at 1301 Clyde Drive

CAUTION: This e-mail originated outside of the City of Naperville (@naperville.il.us).

DO NOT click links or open attachments unless you confirm the incoming address of the sender and know the content is safe.

This is to record my opposition to any changes in the location of T Mobile antennae away from their current placement. Innumerable Naperville residents have come to rely on the safety and protection of seamless service given from the current placement. Any disruption will jeopardize that priceless assurance of reliable security.

I urge you to reject any thought of relocating the tried and safe location of the T-Mobile antennae.

Sent from my iPhone

Helga ❤️

H D Mattingly

[REDACTED]
Naperville. IL 60540

From: Faisal Afridi [REDACTED]
Sent: Monday, March 10, 2025 12:16 PM
To: Planning
Subject: Support for Antenna Facility (Monopole) Near Water Tank

CAUTION: This e-mail originated outside of the City of Naperville (@naperville.il.us).

DO NOT click links or open attachments unless you confirm the incoming address of the sender and know the content is safe.

Dear City of Naperville Planning Board,

I hope this email finds you well. My name is Faisal Afridi, and I am a resident of Naperville [REDACTED] [REDACTED] and also an Employee of T-Mobile. I am writing to express my strong support for the proposed antenna facility (monopole) next to the water tank, which will house T-Mobile and potentially other wireless providers.

Reliable wireless coverage is a necessity in today's world, and ensuring that Naperville has a robust telecommunications infrastructure is essential for residents, businesses, and emergency services. I would like to highlight the following key points in favor of this project:

1. Enhanced Network Coverage and Reliability

- The proposed monopole will significantly improve wireless coverage, reducing dropped calls and slow data speeds in the area.
- It will enhance indoor coverage for homes and businesses, ensuring uninterrupted connectivity.

2. Support for Emergency Services and Public Safety

- A stronger network will improve communication for first responders, allowing them to better serve the community in emergencies.
- Enhanced connectivity ensures that residents can reliably reach 911 services when needed.

3. Economic and Community Benefits

- Improved network infrastructure can attract businesses and boost economic growth by supporting remote work, online businesses, and digital innovation.
- A shared-use monopole can accommodate multiple providers, promoting competition and better service for all residents.

4. Minimal Visual and Environmental Impact

- The proposed location next to the water tank is an ideal site, as it minimizes the visual impact while utilizing existing infrastructure.

- Modern monopoles are designed to be as unobtrusive as possible, blending with the environment and maintaining the aesthetics of the community.

5. Future-Proofing Naperville's Connectivity

- With increasing demand for wireless services, this infrastructure will help ensure Naperville remains at the forefront of digital connectivity.
- The deployment of 5G and future technologies will benefit from this facility, keeping our city competitive and well-connected.

I strongly encourage the City of Naperville to approve this project to ensure that our residents and businesses have access to the high-quality wireless connectivity they need. Thank you for your time and consideration. I appreciate the city's efforts in maintaining and improving our infrastructure for the benefit of all.

Best regards,

Faisal Afridi



From: Matt Plaskota [REDACTED]
Sent: Wednesday, March 12, 2025 4:34 PM
To: Planning
Subject: Concerns Regarding Proposed Cell Tower at 1301 Clyde Dr - March 19, 2025 PZC Meeting

Follow Up Flag: Follow up
Flag Status: Flagged

Categories: Blue Category

CAUTION: This e-mail originated outside of the City of Naperville (@naperville.il.us).

DO NOT click links or open attachments unless you confirm the incoming address of the sender and know the content is safe.

Dear Members of the Naperville Planning and Zoning Commission,

We are writing to share our concerns regarding the proposed cell phone tower structure at 1301 Clyde Drive in Naperville. We are homeowners who live on the same block as the proposed tower.

While we understand the need for upgraded cellular connectivity in our area, it is concerning that the city would consider building one of the tallest structures in Naperville so close to residential homes, when many other options exist for expanding cellular connectivity.

The water tower at 1301 Clyde is an accepted part of the landscape in our area (and of course a necessary part of local infrastructure.) The water tower was not a factor that concerned us during the purchase of our home. To add a structure taller than the water tower is a drastic change to the landscape which can have a notable impact on the neighborhood and local property value.

Regardless of your view on the safety of long term exposure to RF Radiation, there is no denying that a negative perception of 5G towers exists among a large percentage of the public, and this can affect property values as much (if not more) than the physical presence of the tower.

Will the city also be able to prove that any variance granted for a tower of such height adheres to the same safety standards that the original code was based on? An EF1 tornado came through the neighborhood on June 21st 2021. Severe weather is common in our area. Is adding a taller structure to a crowded block of land that already contains a water tower and high tension power lines safe?

Additionally, we would like to understand the anticipated increase in traffic during installation and maintenance that will likely continue for as long as we continue to reside in this neighborhood.

Thank you for your time and consideration,

Matt & Melissa Plaskota
[REDACTED]

From: Lauren Pierce [REDACTED]
Sent: Thursday, March 13, 2025 9:13 AM
To: Planning
Subject: Cell tower proposition

Follow Up Flag: Follow up
Flag Status: Flagged

Categories: Blue Category

CAUTION: This e-mail originated outside of the City of Naperville (@naperville.il.us).

DO NOT click links or open attachments unless you confirm the incoming address of the sender and know the content is safe.

Hello-

I am writing to oppose the cellular tower suggested to be built at 75th & Clyde Drive in Naperville. This tower will expose families in the Maplebrook I & II neighborhoods along with students & staff at Lincoln Jr. High to unhealthy levels of radiation 24/7. Please reconsider an alternate location for this cell tower to help keep our kids & families safe.

Thank you for your time

Lauren Pierce

From: Michael Blasutti [REDACTED]
Sent: Thursday, March 13, 2025 3:41 PM
To: Planning
Subject: Support T-Mobile antenna facility at 1301 Clyde Dr

Follow Up Flag: Follow up
Flag Status: Flagged

Categories: Blue Category

CAUTION: This e-mail originated outside of the City of Naperville (@naperville.il.us).
DO NOT click links or open attachments unless you confirm the incoming address of the sender and know the content is safe.

Hello, I'm emailing to provide support for this installation as a resident of Naperville.

The site will enhance call quality, reduce dropped calls, and provide better service.

Stronger network coverage will enhance first responders ability to communicate as well as provide coverage and capacity for the community to make emergency calls.

Improved connectivity can attract businesses and support local commerce.

Technological advancement supports the increasing demands for mobile data and 5G services.

Thank you for your consideration.

Mike Blasutti
[REDACTED]
[REDACTED]

Disclosure: I am a T-Mobile employee.

From: Gretchen Peters [REDACTED]
Sent: Thursday, March 13, 2025 6:50 PM
To: Planning
Subject: Urgent: Retaining T-Mobile Cellular Access in Naperville - Critical for Our Community

CAUTION: This e-mail originated outside of the City of Naperville (@naperville.il.us).

DO NOT click links or open attachments unless you confirm the incoming address of the sender and know the content is safe.

Dear Members of the Naperville Planning Commission,

As a 15 year resident of Naperville, I am writing to express my deep concern regarding the potential loss or degradation of T-Mobile cellular service in our community if the 1301 Clyde site is not approved.

I believe that maintaining robust and reliable cellular access, specifically with T-Mobile, is absolutely critical for the daily lives and safety of Naperville residents. In today's interconnected world, reliable cellular service is no longer a luxury, but a necessity.

It is essential for:

- * **Emergency Communication:** In times of crisis, such as severe weather, accidents, or medical emergencies, immediate and dependable cellular access is vital for contacting emergency services and staying informed.
- * **Public Safety:** First responders, including police and fire departments, rely on cellular networks for rapid communication and data access, ensuring swift and effective responses.
- * **Business and Economic Activity:** Many businesses in Naperville depend on reliable cellular connectivity for operations, communication, and customer service. Disruptions to this service can have significant economic consequences.
- * **Education and Remote Work:** With the increasing prevalence of remote work and online learning, reliable cellular data is crucial for students and professionals alike.
- * **Daily Communication and Connectivity:** Residents rely on cellular service for everyday communication with family, friends, and colleagues. T-Mobile provides essential coverage for many residents in Naperville.

Any changes that would negatively impact their service quality or availability would severely affect the daily lives of many.

I understand that the Planning Commission is tasked with balancing various interests within the community.

However, I urge you to prioritize the critical need for reliable cellular infrastructure and to consider the potential consequences of restricting T-Mobile's ability to provide service in Naperville.

I appreciate your attention to this critical matter and your commitment to serving the best interests of Naperville residents. Thank you for your time and consideration.

From: Lauren Neill [REDACTED]
Sent: Friday, March 14, 2025 5:34 PM
To: Planning
Subject: Support for New Telecommunications Facility at 1301 Clyde Drive

Follow Up Flag: Follow up
Flag Status: Flagged

Categories: Blue Category

CAUTION: This e-mail originated outside of the City of Naperville (@naperville.il.us).

DO NOT click links or open attachments unless you confirm the incoming address of the sender and know the content is safe.

Dear Members of the Naperville Planning and Zoning Committee,

I am writing to express my strong support for maintaining telecommunications services at 1301 Clyde Drive, by moving the service from the water tank to a standalone facility. As a resident and T-Mobile customer, I have experienced firsthand the challenges of poor cellular connectivity in certain areas of our city. This change ensures coverage at my home and surrounding area does not diminish, and better yet, promises to significantly improve network coverage, which is something I am genuinely excited about.

For instance, there have been numerous occasions when I struggled to make a simple phone call or access the internet while at home or out and about in Naperville. These connectivity issues have been particularly frustrating on a normal day, but reliable communication is also vital for public safety, ensuring I can be reached by my children's daycare or connect with friends, family, or work during emergencies.

Moreover, the standalone facility's ability to co-host other carriers is a significant advantage. It means that not only T-Mobile customers like myself will benefit, but everyone in our community has the potential for better wireless and broadband coverage. This is especially important given the limitations of my current Xfinity service, which has often been unreliable. Having another option for connectivity is crucial for maintaining productivity and staying connected. Naperville is a city that prides itself on being a hub of technological advancement, and we deserve top-tier technology options.

I appreciate the city's efforts to preserve our visual landscape, and in that regard I believe this location is an ideal selection for the standalone facility. It is surrounded by a residential area, ensuring a high volume of users will benefit, yet it is relatively well hidden for most of the year and in proximity to existing vertical infrastructure, making it a practical and unobtrusive placement. There is no reason for any carrier to have poor coverage within city limits, and this facility will help eliminate those gaps.

Thank you for considering my perspective. I am confident that this standalone telecommunications facility will greatly benefit our community by providing better connectivity and more options for residents.

Sincerely,

Lauren Neill

From: Thomas Vander Vliet [REDACTED]
Sent: Monday, March 17, 2025 4:14 PM
To: Planning
Subject: 1301 Clyde Dr. - PZC 24-1-124

Follow Up Flag: Follow up
Flag Status: Flagged

Categories: Blue Category

CAUTION: This e-mail originated outside of the City of Naperville (@naperville.il.us).

DO NOT click links or open attachments unless you confirm the incoming address of the sender and know the content is safe.

Hi,

I have looked over the documents that have been posted for the proposed cell tower at 1301 Clyde Dr, I am very impressed by the level of details in the documents, thank you for sharing them!

I noticed in the documents that the city is not interested in renewing the current lease for the T-Mobile equipment at the top of the water tower, is there a reason to not renew the lease? Is there concerns of the age of the water tower / structural integrity of the water tower with that equipment installed on the top of it?

Thanks and have a great day!

-Tom