

PLAT OF SURVEY

1" Poly Gas Pipe Buried at 12" Depth. Includes Tracer Wire and Shut Offs (2) at Meter and at Fire Feature. Includes Quick Connect

LOT 6 IN KATHLEEN SUBDIVISION, BEING A RESUBDIVISION OF LOT 30 IN WATERFORD PLACE, BEING A SUBDIVISION IN PART OF THE SOUTHEAST QUARTER OF SECTION 19, TOWNSHIP 38 NORTH, RANGE 10, EAST OF THE THIRD PRINCIPAL MERIDIAN, ACCORDING TO THE PLAT OF RESUBDIVISION RECORDED AUGUST 13, 2004, AS DOCUMENT R2004-216857, IN DUPAGE COUNTY, ILLINOIS.

Gas Only Fireplace Vented Outside of The Roofline of Adjacent Structure
110v Electric GFCI Outlet in Fire Feature for TV Buried at 12" Depth in 3" Conduit.
17x17 gable roof structure
Stone Outdoor Grill Approved on Previous Permit

LEGEND	
RECORD	TF - TOP OF FOUNDATION
MEASURED	BL - BRICK LEDGE
DEED	TC - TOP OF CURB
ARC LENGTH	BC - BACK OF CURB
RADIUS	TW - TOP OF WALL
CHORD	FF - FINISHED FLOOR



FIELD WORK COMPLETED ON THE 26TH DAY OF AUGUST, 2022

(STATE OF ILLINOIS)
(COUNTY OF WILL) SS
NEKOLA SURVEY, INC. DOES HEREBY CERTIFY THAT IT HAS SURVEYED THE TRACT OF LAND ABOVE DESCRIBED, AND THAT THIS PROFESSIONAL SERVICE CONFORMS TO THE CURRENT ILLINOIS MINIMUM STANDARDS FOR A BOUNDARY SURVEY.

DATED THIS 25TH DAY OF AUGUST, 2022
W. W. Nekola
PLS No. 2923
LICENSE RENEWAL DATE: 30 NOVEMBER 2022.
© COPYRIGHT NEKOLA SURVEY, INC. 2022 "ALL RIGHTS RESERVED"

PREPARED FOR: JAMES HAMIL, JR. (ATTORNEY AT LAW)
JOB ADDRESS: 923 WATERCRESS DR., NAPERVILLE, IL.
SELLER/BUYER: AGRAWAL / LORENZ
JOB NO.: 22-08-0050

NEKOLA SURVEY, INC.
PROFESSIONAL LAND SURVEYING SERVICES
WWW.NEKOLASURVEY.COM
400 N. SCHMIDT RD., STE. 203
BOLINGBROOK, ILLINOIS 60440
(630) 226-1530 PHONE (630) 226-1430 FAX
DESIGN FIRM NO. 184.005564

NO IMPROVEMENTS SHOULD BE MADE ON THE BASIS OF THIS PLAT ALONE. FIELD MONUMENTATION OF CRITICAL POINTS SHOULD BE ESTABLISHED PRIOR TO COMMENCEMENT OF ANY AND ALL CONSTRUCTION FOR BUILDING LINES, EASEMENTS AND OTHER RESTRICTIONS NOT SHOWN HEREON REFER TO YOUR DEED, ABSTRACT, TITLE POLICY, CONTRACTS AND LOCAL BUILDING AND ZONING ORDINANCES. FENCE LOCATIONS ARE MADE TO CENTER OF POSTS UNLESS OTHERWISE NOTED.



AREA = 11,850 SQ. FT. MORE OR LESS

C.B. conlin
LANDSCAPES
EST. 1985
PO Box 9094
28w490 95th Street
Naperville, Illinois 60567
Phone: (630) 416-8998
Fax: (630) 416-9123
www.cbconlin.com

Structure and Fire Feature Variance Submittal
The Lorenz Residence
923 Watercress Drive
Naperville, IL 60540

Note: Fireplace Will Not Be Constructed to Burn Real Wood

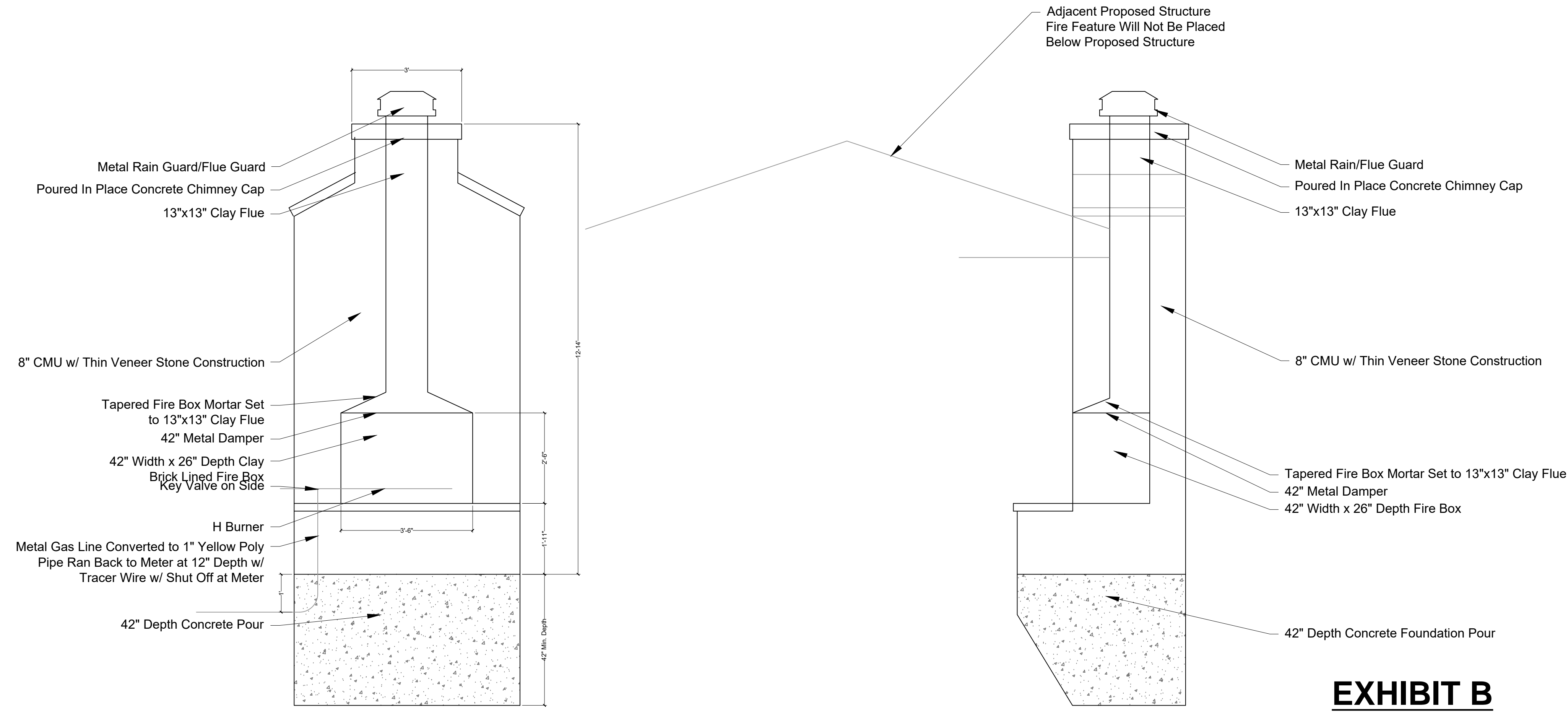
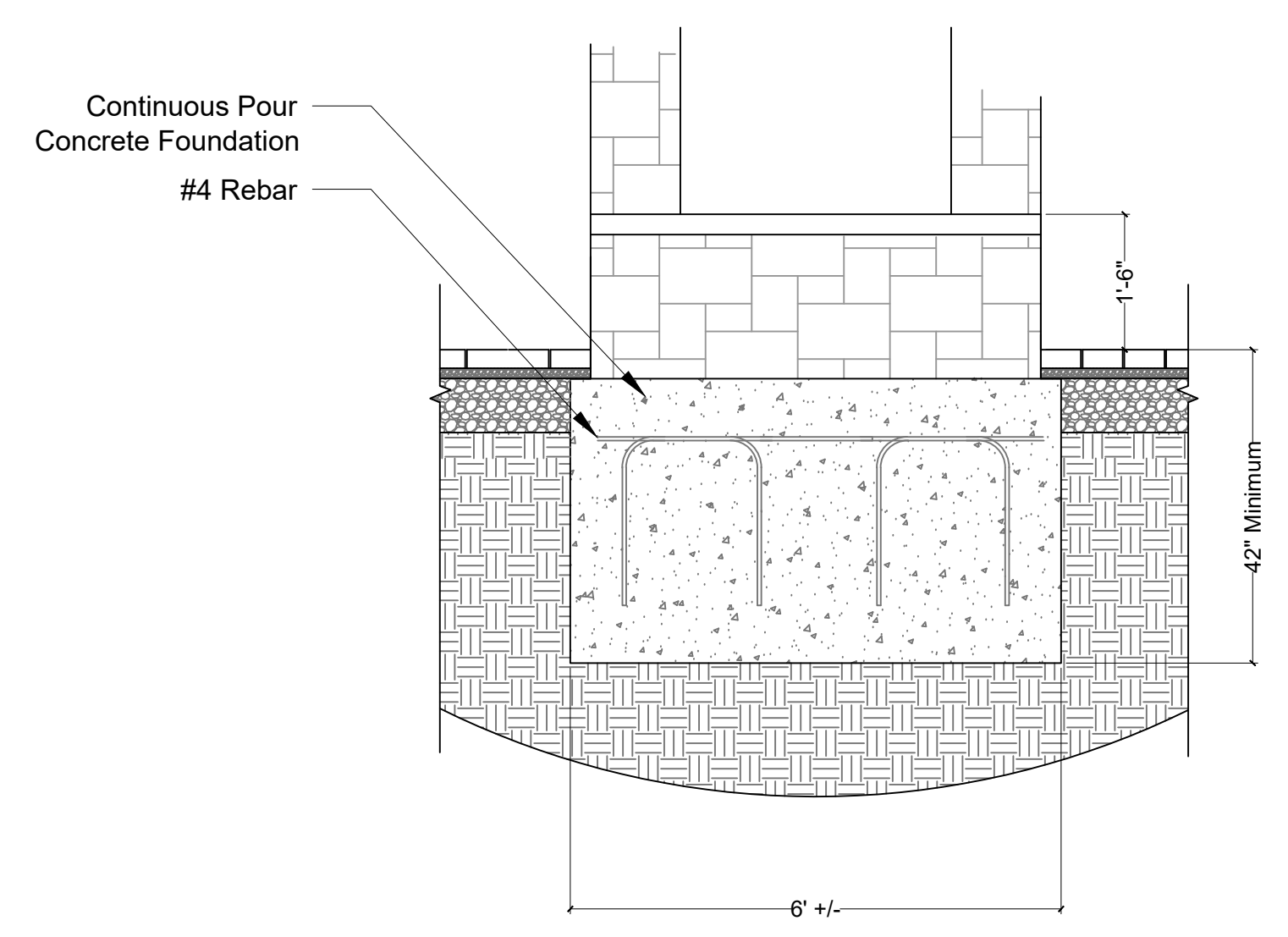

EXHIBIT B



Fireplace Foundation
Scale: 1/2"=1'

Gas Fireplace
Scale: 1/2"=1'

CB Conlin Landscapes, Inc. hereby reserves its common law copyrights and other property rights in these plans. These plans are confidential and are not to be reproduced, changed, or copied in any format, nor are they to be disclosed to or used by any third party, without first obtaining written permission and consent of CB Conlin Landscapes, Inc.

North:
Drawing Scale: 1" = 10'
Designer: Scott Lucchetti
Drawing Date: June 4, 2024
Sheet Number: L1.0
Sheet 1 of 1