

Final Landscape Plan

NORTHWOODS OF NAPERVILLE

Naperville, Illinois

July 07, 2025

CONSULTANTS:

GR
WA

LANDSCAPE ARCHITECT:
GARY R. WEBER ASSOCIATES, INC
402 W. LIBERTY DRIVE
WHEATON, ILLINOIS 60187



CIVIL ENGINEER:
CAGE
2200 CABOT DR., SUITE 325
LISLE, IL 60532

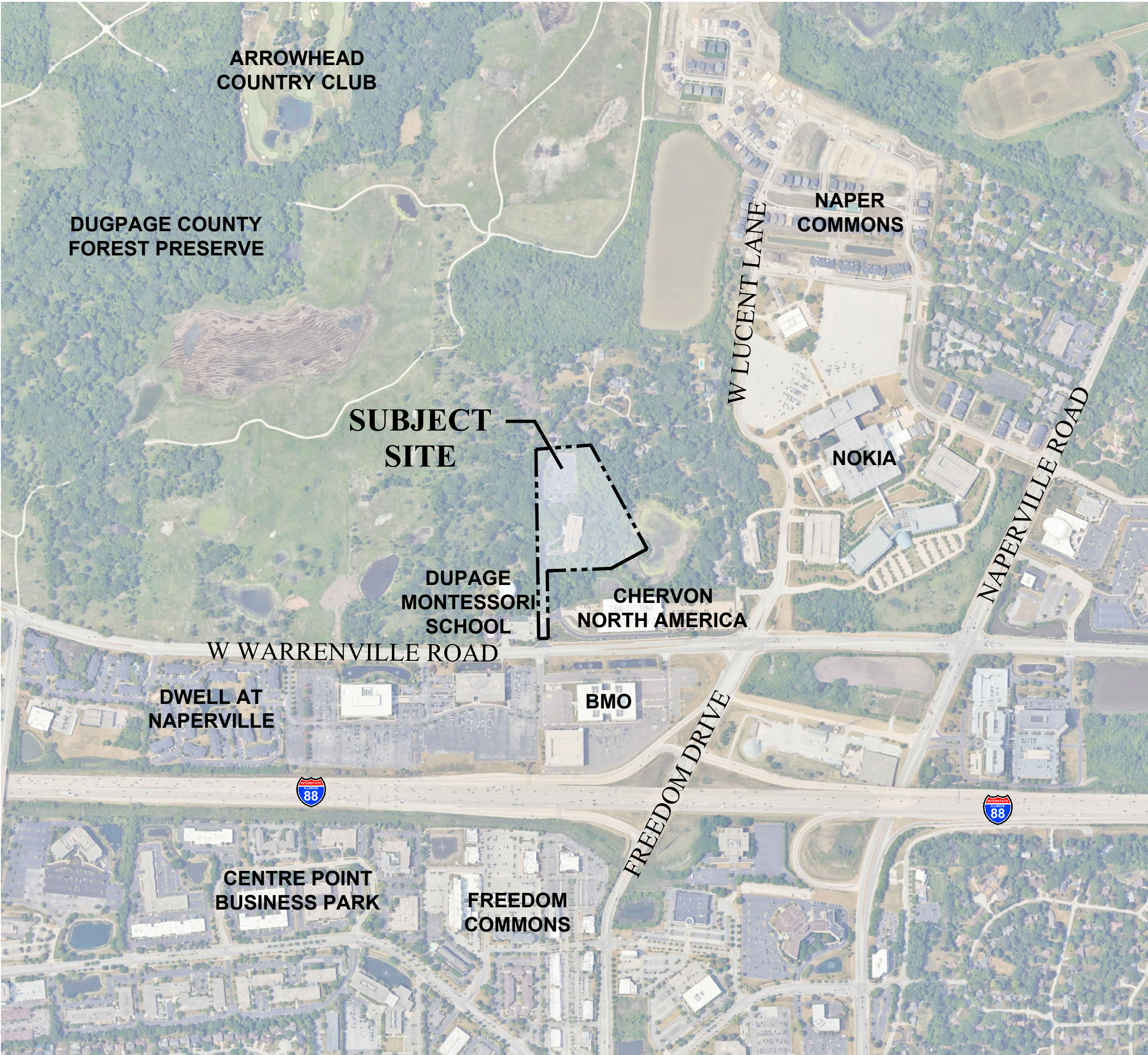

LOCATION MAP

SCALE: 1"=600'



INDEX OF SHEETS

SHEET NO.	DESCRIPTION
0	COVER SHEET
1	OVERALL LANDSCAPE PLAN
2	LANDSCAPE PLAN
3	LANDSCAPE PLAN
4	LANDSCAPE PLAN
5	TYPICAL FOUNDATION LANDSCAPE PLAN
6	TYPICAL FOUNDATION LANDSCAPE PLAN
7	TYPICAL FOUNDATION LANDSCAPE PLAN
8	OVERALL TREE PRESERVATION PLAN
9	TREE PRESERVATION PLAN
10	TREE PRESERVATION PLAN
11	TREE INVENTORY
12	TREE INVENTORY
13	TREE INVENTORY
14	LANDSCAPE SPECIFICATIONS

PLANT LIST

Key	Qty	Botanical/Common Name	Size	Remarks
SHADE TREES				
AF	9	Acer x freemanii 'Jeffers' Red' AUTUMN BLAZE MAPLE	2 1/2" Cal.	PARKWAY
AF4	5	Acer x freemanii 'Jeffers' Red' AUTUMN BLAZE MAPLE	4" Cal.	
AS	9	Acer saccharum SUGAR MAPLE	2 1/2" Cal.	PARKWAY
CO	7	Celtis occidentalis COMMON HACKBERRY	2 1/2" Cal.	PARKWAY
CO4	3	Celtis occidentalis COMMON HACKBERRY	4" Cal.	NATIVE
GT	5	Gleditsia triacanthos var. inermis 'Skycole' SKYLINE HONEYLOCUST	2 1/2" Cal.	PARKWAY
LT	4	Liriodendron tulipifera TULIPTREE	4" Cal.	NATIVE
QC	6	Quercus 'Grimschmidt' CRIMSON SPIRE OAK	2 1/2" Cal.	PARKWAY
QB	6	Quercus bicolor SWAMP WHITE OAK	2 1/2" Cal.	PARKWAY
QM	4	Quercus macrocarpa BUR OAK	2 1/2" Cal.	
TA	2	Tilia americana 'Redmond' REDMOND AMERICAN LINDEN	2 1/2" Cal.	PARKWAY
TC	1	Tilia cordata 'Greenspire' GREENSPIRE LITTLELEAF LINDEN	2 1/2" Cal.	
UM	2	Ulmus 'Morton Glossy' TRIUMPH ELM	2 1/2" Cal.	
UM4	3	Ulmus 'Morton Glossy' TRIUMPH ELM	4" Cal.	
ORNAMENTAL TREES				
AG	9	Amelanchier laevis ALLEGHENY SERVICEBERRY	6' Ht.	Clump Form
BN	3	Betula nigra RIVER BIRCH	6' Ht.	Multi-Stem
CC	3	Cercis canadensis EASTERN REDBUD	6' Ht.	Multi-Stem
CA	5	Cornus alternifolia PAGODA DOGWOOD	2" Cal.	Single Stem
EVERGREEN TREES				
JV	10	Juniperus virginiana EASTERN RED CEDAR	12' Ht.	NATIVE
PA	5	Picea abies NORWAY SPRUCE	8' Ht.	
PG	4	Picea glauca var. densata BLACK HILLS SPRUCE	8' Ht.	
PG12	6	Picea glauca var. densata BLACK HILLS SPRUCE	12' Ht.	
TN	7	Thuja occidentalis 'Nigra' DARK GREEN ARBORVITAE	8' Ht.	
DECIDUOUS SHRUBS				
CS	13	Cornus sericea REDOSIER DOGWOOD	36" Tall	5' O.C.
HQ	12	Hydrangea quercifolia OAKLEAF HYDRANGEA	30" Tall	3' O.C.
IV	10	Ilex verticillata WINTERBERRY	36" Tall	3' O.C.
RS	12	Rosa setigera PRAIRIE ROSE	30" Tall	4' O.C.
VD	16	Viburnum dentatum ARROWWOOD VIBURNUM	36" Tall	5' O.C.
EVERGREEN SHRUBS				
BG	36	Buxus x 'Green Mountain' GREEN MOUNTAIN BOXWOOD	30" Wide	4' O.C.
JH	3	Juniperus horizontalis 'Hughes' HUGHES JUNIPER	30" Wide	4' O.C.

NATIVE LEGEND

Key	Qty.	Description
	0.21 AC.	WET MEADOW SEED MIX
	0.07 AC.	LOW PROFILE SEED MIX
	1.70 AC.	NATIVE WOODLAND SEED MIX
	13 EA.	NATIVE AREA SIGN

PARKWAY TREES: 1,618 L.F.
LANDSCAPING REQUIRED:
1 TREE PER 40 L.F.
41 TREES

LANDSCAPING PROVIDED:
37 PROPOSED TREES
5 PRESERVED TREES

TOTAL = 42 TREES

GENERAL LANDSCAPE NOTES

- Contractor shall verify underground utility lines and is responsible for any damage.
- Contractor shall verify all existing conditions in the field prior to construction and shall notify landscape architect of any variance.
- Material quantities shown are for contractors convenience only. The Contractor must verify all material and supply sufficient materials to complete the job per plan.
- The landscape architect reserves the right to inspect trees and shrubs either at place of growth or at site before planting, for compliance with requirements of variety, size and quality.
- Work shall conform to American Standard for Nursery Stock, State of Illinois Horticultural Standards, and Local Municipal requirements.
- Contractor shall secure and pay for all permits, fees, and inspections necessary for the proper execution of this work and comply with all codes applicable to this work.
- See General Conditions and Specifications for landscape work for additional requirements.

DEPARTMENT OF PUBLIC UTILITIES:
ELECTRICAL GENERAL NOTES

- Clearance to transformer pad SHALL be 5' from all sides, 10' from front, and the area above must be completely clear of obstruction. No trees, shrubs, or other obstacles will be allowed within this area. Transformer pad SHALL maintain minimum clearance of 20' from egress points. Per DPUE specifications C10-2130 AND C30-0016.
- Clearance to underground electric service conductors should be at least 2'. No trees, shrubs, or other obstacles will be allowed within this area.
- At all times, the Customer shall be solely responsible for maintaining a suitable approach to the meter location, with no obstructions within four (4') feet of the front and two (2') feet of the sides of the Meter. Per NAPERVILLE SERVICE RULES AND POLICIES 22.2.F

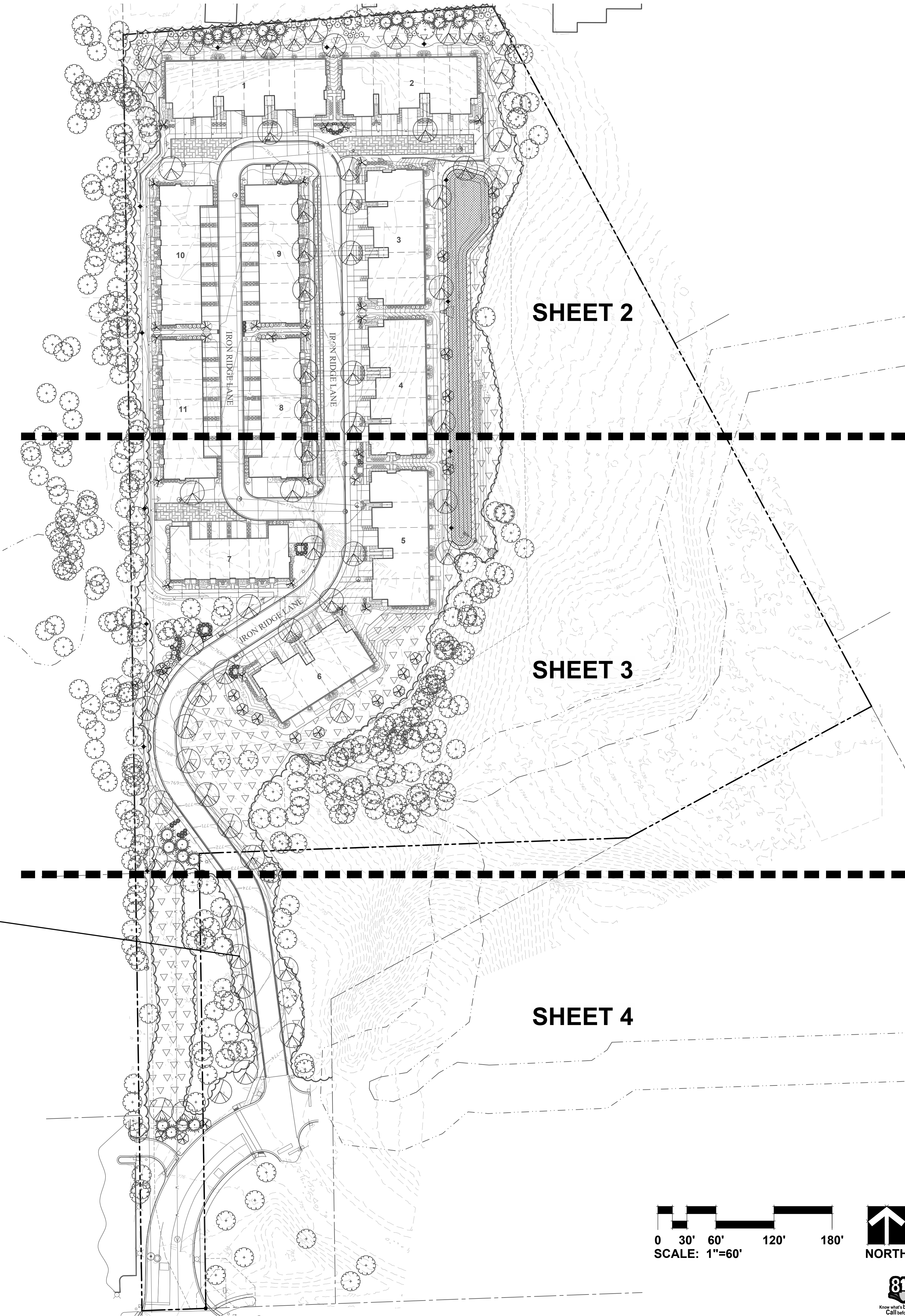

GARY R. WEBER
ASSOCIATES, INC.
LAND PLANNING
ECOLOGICAL CONSULTING
LANDSCAPE ARCHITECTURE
402 W. LIBERTY DRIVE
WHEATON, ILLINOIS 60187
PHONE: 630-668-7197
www.grwa-inc.com

CLIENT



M/I HOMES
2135 CITY GATE LANE, SUITE 620
NAPERVILLE, IL 60563

ENGINEER

CAGE
2200 CABOT DRIVE
SUITE 325
LISLE, IL 60532

NORTHWOODS OF NAPERVILLE
NAPERVILLE, ILLINOIS
OVERALL LANDSCAPE PLAN

03	07.07.2025
02	06.20.2025
01	05.23.2025

REVISIONS

DATE	04.04.2025
PROJECT NO.	M124251
DRAWN	AJG/CLE
CHECKED	DHS
SHEET NO.	

1 OF 14

Temporary Cover Crop

Botanical Name	Common Name	lbs / AC
Cover Crop		
<i>Avena sativa</i>	Seed Oats	40,000

Wildflowers/Broadleaves	
<i>Asclepias incarnata</i>	Swamp Milkweed 0.125
<i>Bidens cernua</i>	Nodding Bur Marigold 0.190
<i>Boltonia asteroides</i>	False Aster 0.031
<i>Eupatorium perfoliatum</i>	Common Boneset 0.015
<i>Euthamia graminifolia</i>	Grass-leaved Goldenrod 0.300
<i>Helenium autumnale</i>	Sneezeweed 0.063
<i>Hibiscus laevis</i>	Halberd-leaved Rose Mallow 0.380
<i>Iris virginica shrevei</i>	Blue Flag Iris 1.000
<i>Lobelia siphilitica</i>	Great Blue Lobelia 0.031
<i>Mimulus ringens</i>	Monkey Flower 0.031
<i>Physostegia virginiana</i>	Obedient Plant 0.031
<i>Pycnanthemum virginianum</i>	Common Mountain Mint 0.063
<i>Solidago rigida</i>	Stiff Goldenrod 0.125
<i>Symphoricarichum novae-angliae</i>	New England Aster 0.250
<i>Vernonia fasciculata</i>	Common Ironweed 0.380
<i>Verbena hastata</i>	Blue Vervain 0.380
<i>Zizia aurea</i>	Golden Alexanders 0.500
Total Forbs	3.895
Total Wet Meadow Seed Mix	11.616

Upper basin slopes

Wildflowers/Broadleaves	
<i>Allium cernuum</i>	Nodding Wild Onion
<i>Amorpha canescens</i>	Lead Plant
<i>Asclepias tuberosa</i>	Butterflyweed
<i>Astragalus canadensis</i>	Canada Milk Vetch
<i>Coreopsis palmata</i>	Prairie Coreopsis
<i>Chamaecrista fasciculata</i>	Partridge pea
<i>Dalea purpurea</i>	Purple Prairie Clover
<i>Echinacea pallida</i>	Pale Purple Coneflower
<i>Echinacea purpurea</i>	Purple Coneflower
<i>Eryngium yuccifolium</i>	Rattlesnake Master
<i>Helioopsis helianthoides</i>	False Sunflower
<i>Lespedeza capitata</i>	Round-Headed Bush Clover
<i>Liatris aspera</i>	Rough Blazing Star
<i>Liatris pycnostachya</i>	Prairie Blazing Star
<i>Monarda fistulosa</i>	Prairie Bergamot
<i>Parthenium integrifolium</i>	Wild Quinine
<i>Penstemon digitalis</i>	Foxglove Beard Tongue
<i>Petalostemum candidum</i>	White Prairie Clover
<i>Petalostemum purpureum</i>	Purple Prairie Clover
<i>Potentilla arguta</i>	Prairie Cinquefoil
<i>Pycnanthemum tenuifolium</i>	Slender Mountain Mint
<i>Ratibida pinnata</i>	Yellow Coneflower
<i>Rudbeckia hirta</i>	Black-Eyed Susan
<i>Rudbeckia subtomentosa</i>	Sweet Black-Eyed Susan
<i>Rudbeckia triloba</i>	Brown-eyed Susan
<i>Solidago rigida</i>	Stiff Goldenrod
<i>Symphytotrichum laeve</i>	Smooth Blue Aster
<i>Symphytotrichum novae-angliae</i>	New England Aster
<i>Tradescantia chiensis</i>	Common Spiderwort
<i>Verbena stricta</i>	Hoary Vervain
<i>Zizia aurea</i>	Golden Alexanders
Total Forbs	7.825
Total Low Profile Prairie Seed Mix	22.950

Diagram illustrating the installation of a landscape bed:

- PLANT SPACING AS PER PLAN
- 2" SHREDDED HARDWOOD BARK MULCH
- EXISTING SUBGRADE

2" SHREDDED HARDWOOD BARK MULCH, FORM SAUCER AROUND OUTSIDE.

FINISHED GRADE

EXISTING SUBGRADE

6"

DECIDUOUS AND EVERGREEN SHRUBS
NOT TO SCALE

Total Grasses	204
---------------	-----

Total Grasses	204
---------------	-----

Diagram illustrating the correct planting technique for a tree, showing the root ball, mulch, and surrounding soil. The diagram includes the following labels and instructions:

- PRUNE ONLY TO ENCOURAGE CENTRAL LEADER. DO NOT CUT CENTRAL LEADER.
- MAINTAIN EXPOSURE OF ROOT FLARE. IF ROOT FLARE IS NOT EXPOSED, CAREFULLY REMOVE EXCESS SOIL. SET ROOT BALL SO THAT BASE OF ROOT FLARE IS 3-6" HIGHER THAN ADJACENT FINISH GRADE.
- 3" SHREDDED HARDWOOD BARK MULCH. FORM SAUCER AROUND OUTSIDE EDGE (1" AT BASE OF TRUNK)
- FINISHED GRADE
- EXISTING SUBGRADE
- PLANTING PIT TO BE AT LEAST TWICE AS WIDE AS ROOT BALL.
- AT LEAST 2X ROOT BALL DIA.

DECIDUOUS TREES
NOT TO SCALE

Diagram illustrating the correct method for planting a tree, showing the root flare, mulch, and planting pit dimensions.

- MAINTAIN EXPOSURE OF ROOT FLARE. IF ROOT FLARE IS NOT EXPOSED, CAREFULLY REMOVE EXCESS SOIL. SET ROOT BALL SO THAT BASE OF ROOT FLARE IS 3-6" HIGHER THAN ADJACENT FINISH GRADE.
- 3" SHREDDED HARDWOOD BARK MULCH, FORM SAUCER AROUND OUTSIDE EDGE. (1" AT BASE OF TRUNK)
- FINISHED GRADE
- EXISTING SUBGRADE
- PLANTING PIT TO BE AT LEAST TWICE AS WIDE AS ROOT BALL.
- AT LEAST 2X

EVERGREEN TREES
NOT TO SCALE

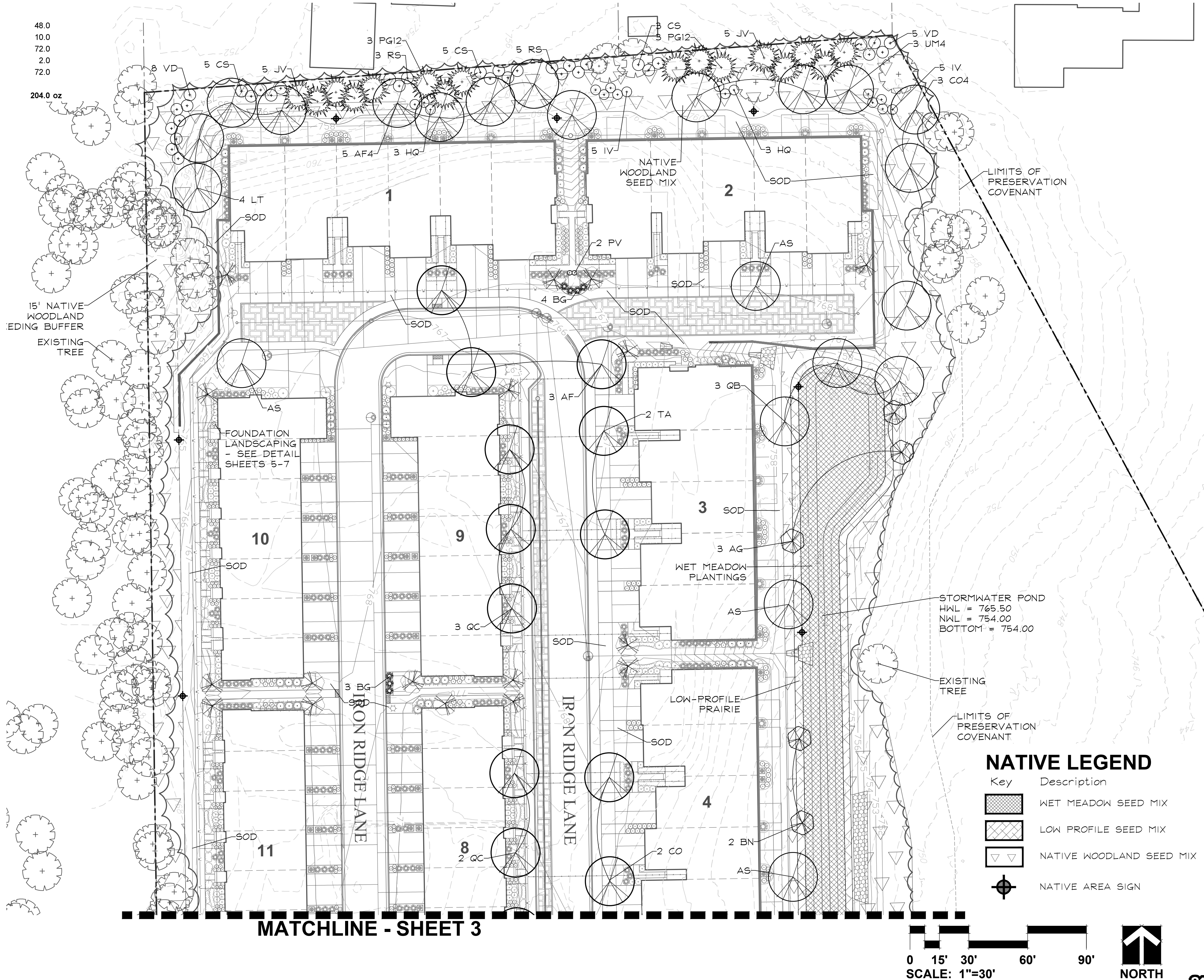

DATE	04.04.2025
PROJECT NO.	MI24251
DRAWN	AJG/CLE
CHECKED	DHS
SHEET NO.	

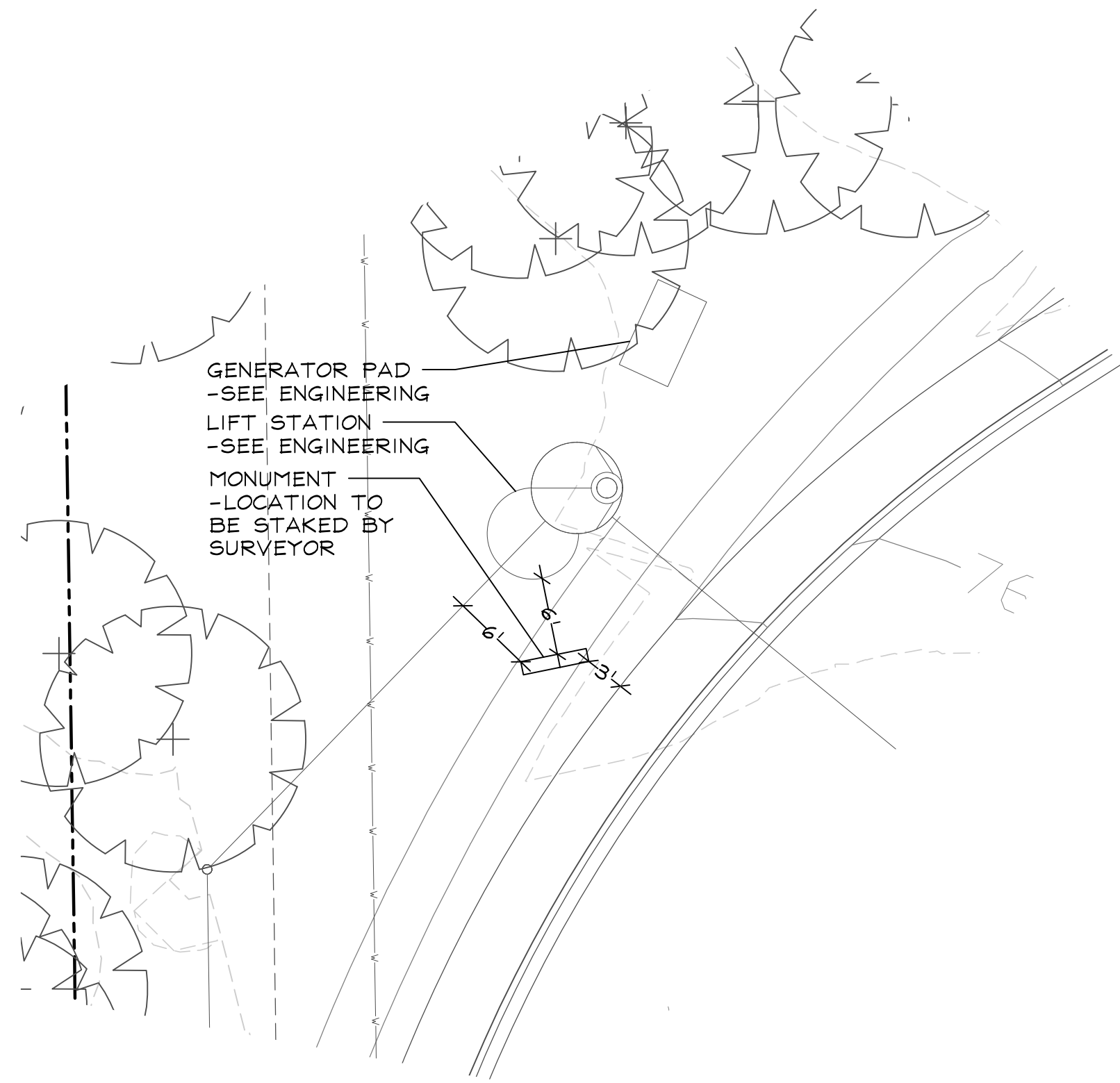

MONUMENT DETAIL SITE PLAN

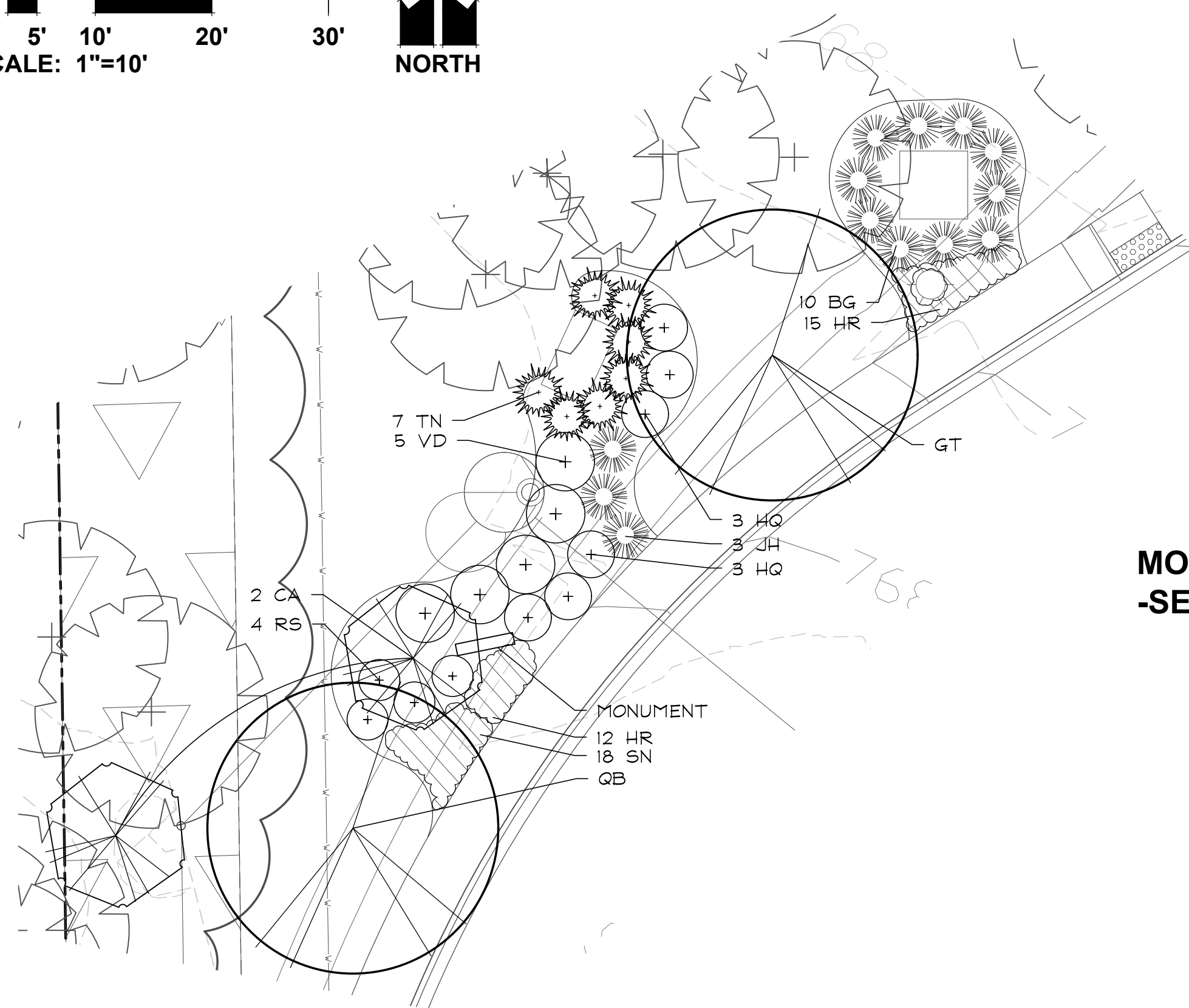
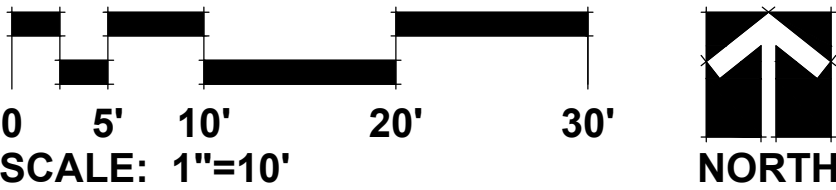

MONUMENT DETAIL LANDSCAPE PLAN

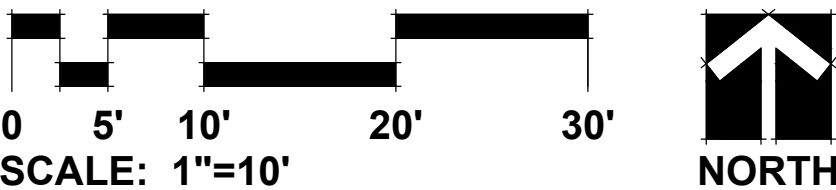

NATIVE LEGEND

Key	Description
	WET MEADOW SEED MIX
	LOW PROFILE SEED MIX
	NATIVE WOODLAND SEED MIX
	NATIVE AREA SIGN

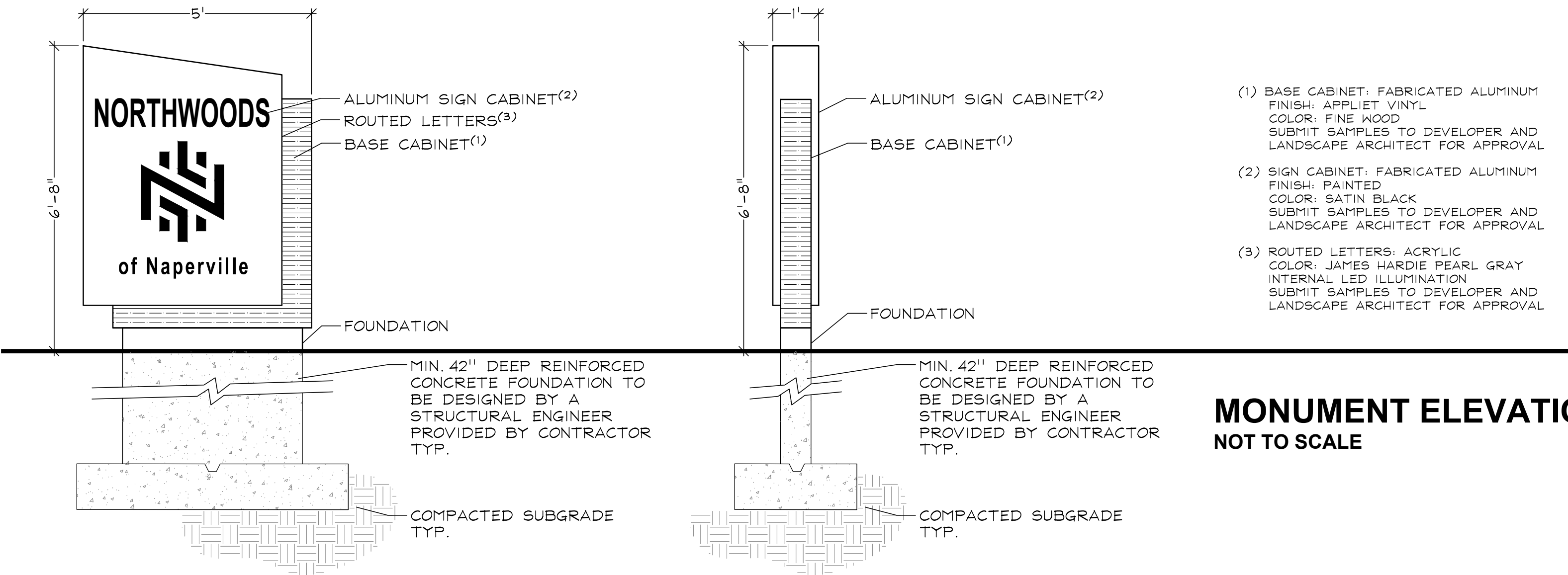

MONUMENT ELEVATIONS
NOT TO SCALE

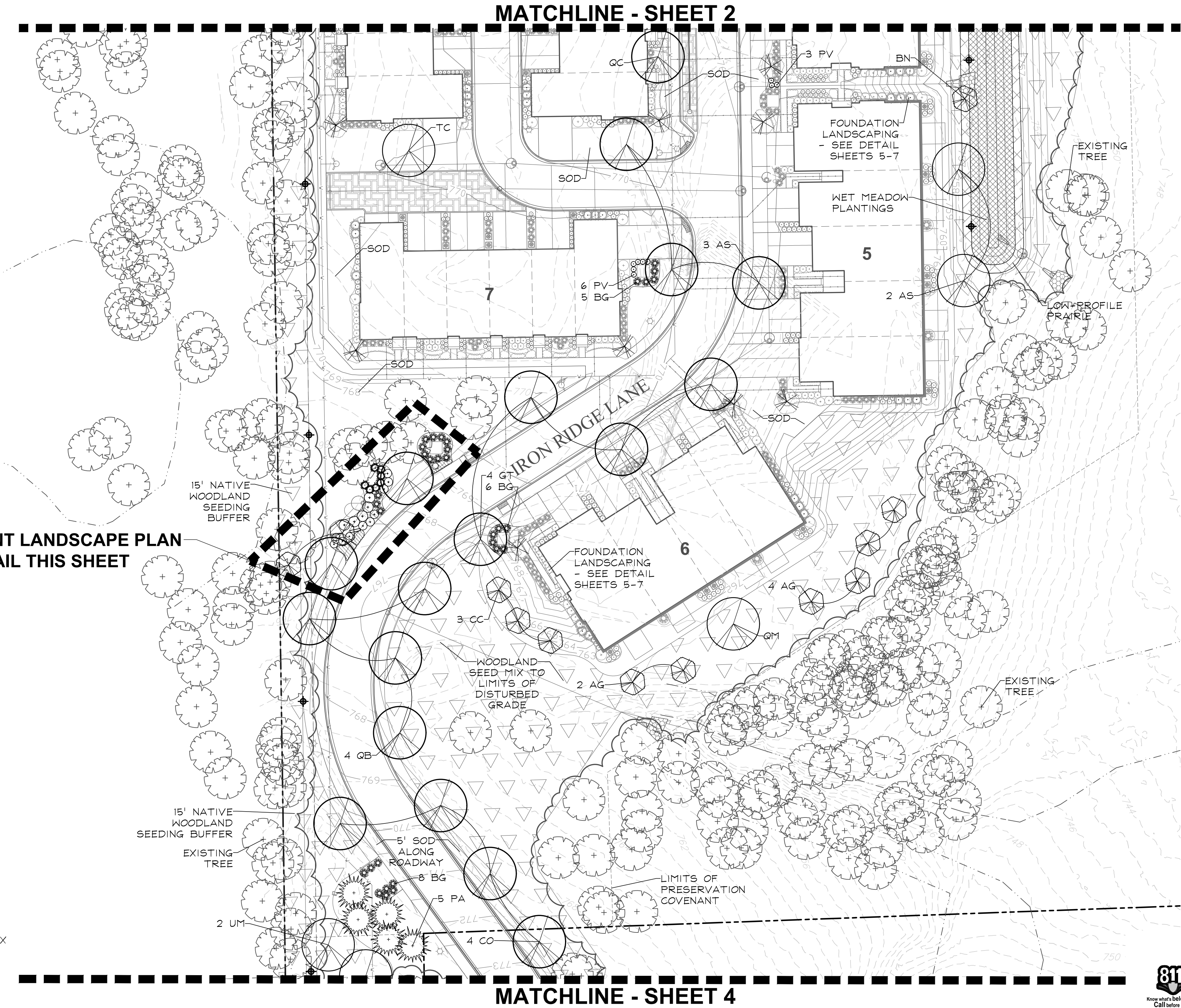

MONUMENT LANDSCAPE PLAN
-SEE DETAIL THIS SHEET



GARY R. WEBER
ASSOCIATES, INC.
LAND PLANNING
ECOLOGICAL CONSULTING
LANDSCAPE ARCHITECTURE
402 W. LIBERTY DRIVE
WHEATON, ILLINOIS 60187
PHONE: 630-668-7197
www.grwa-inc.com

CLIENT



M/I HOMES
2135 CITY GATE LANE, SUITE 620
NAPERVILLE, IL 60563

ENGINEER

CAGE

2200 CABOT DRIVE
SUITE 325
LISLE, IL 60532

NORTHWOODS OF NAPERVILLE
NAPERVILLE, ILLINOIS
LANDSCAPE PLAN

03	07.07.2025
02	06.20.2025
01	05.23.2025

REVISIONS

DATE	04.04.2025
PROJECT NO.	M124251
DRAWN	AJG/CLE
CHECKED	DHS
SHEET NO.	



Know what's below.
Call before you dig.



GARY R. WEBER
ASSOCIATES, INC.
LAND PLANNING
ECOLOGICAL CONSULTING
LANDSCAPE ARCHITECTURE
402 W. LIBERTY DRIVE
WHEATON, ILLINOIS 60187
PHONE: 630-668-7197
www.grwainc.com

CLIENT



M/I HOMES
2135 CITY GATE LANE, SUITE 620
NAPERVILLE, IL 60563

ENGINEER

CAGE
2200 CABOT DRIVE
SUITE 325
LISLE, IL 60532

NORTHWOODS OF NAPERVILLE

NAPERVILLE, ILLINOIS

LANDSCAPE PLAN

03	07.07.2025
02	06.20.2025
01	05.23.2025

REVISIONS

DATE	04.04.2025
PROJECT NO.	M124251
DRAWN	AJG/CLE
CHECKED	DHS
SHEET NO.	

4 OF 14

MATCHLINE - SHEET 3

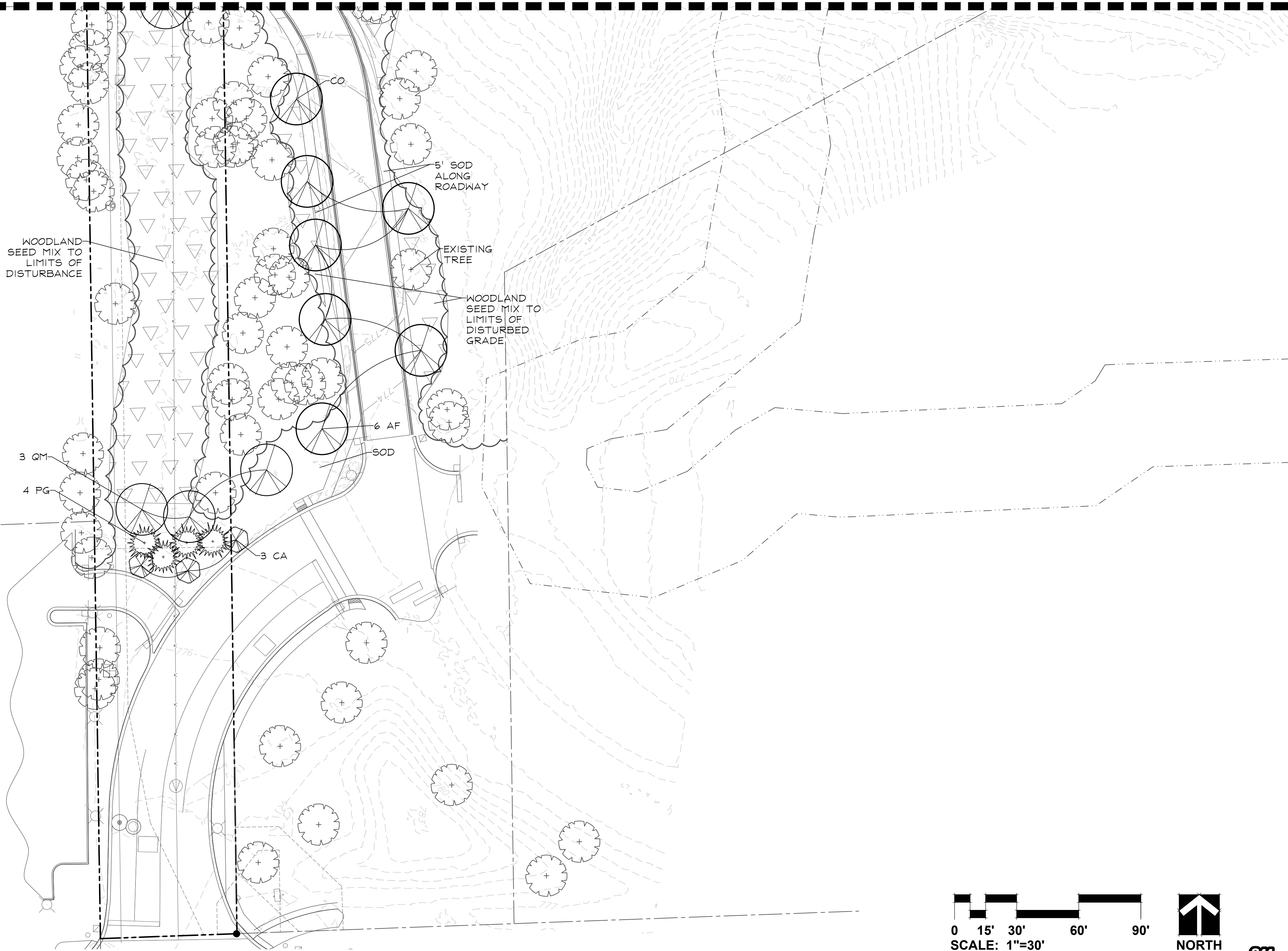

NATIVE LEGEND

Key	Description
	WET MEADOW SEED MIX
	LOW PROFILE SEED MIX
	NATIVE WOODLAND SEED MIX
	NATIVE AREA SIGN

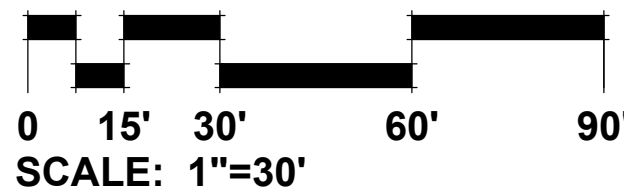

Know what's below.
Call before you dig.

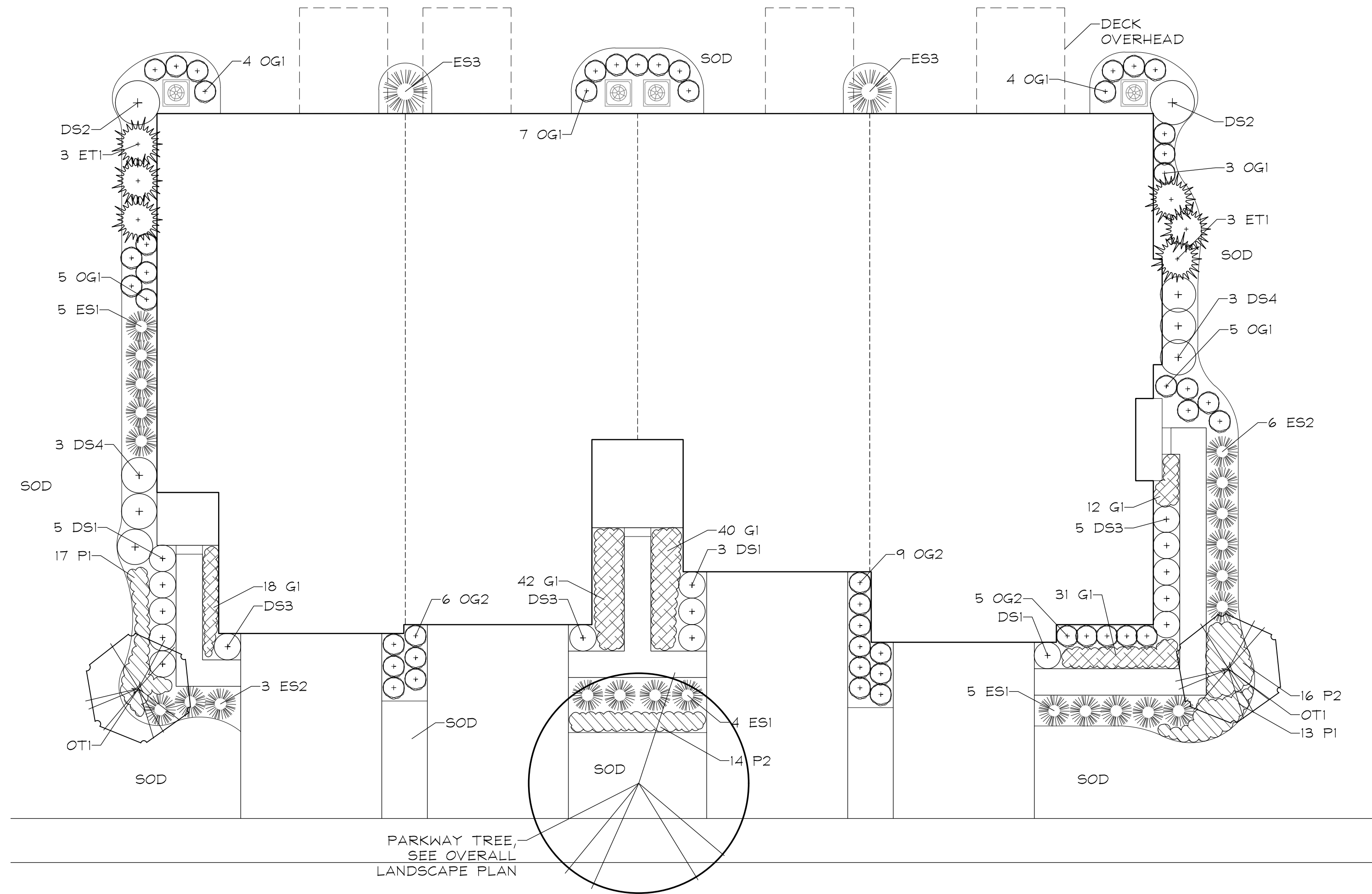

TYPICAL 4 UNIT FRONT-LOAD TOWNHOME FOUNDATION LANDSCAPE PLAN
SCALE: 1"=10'

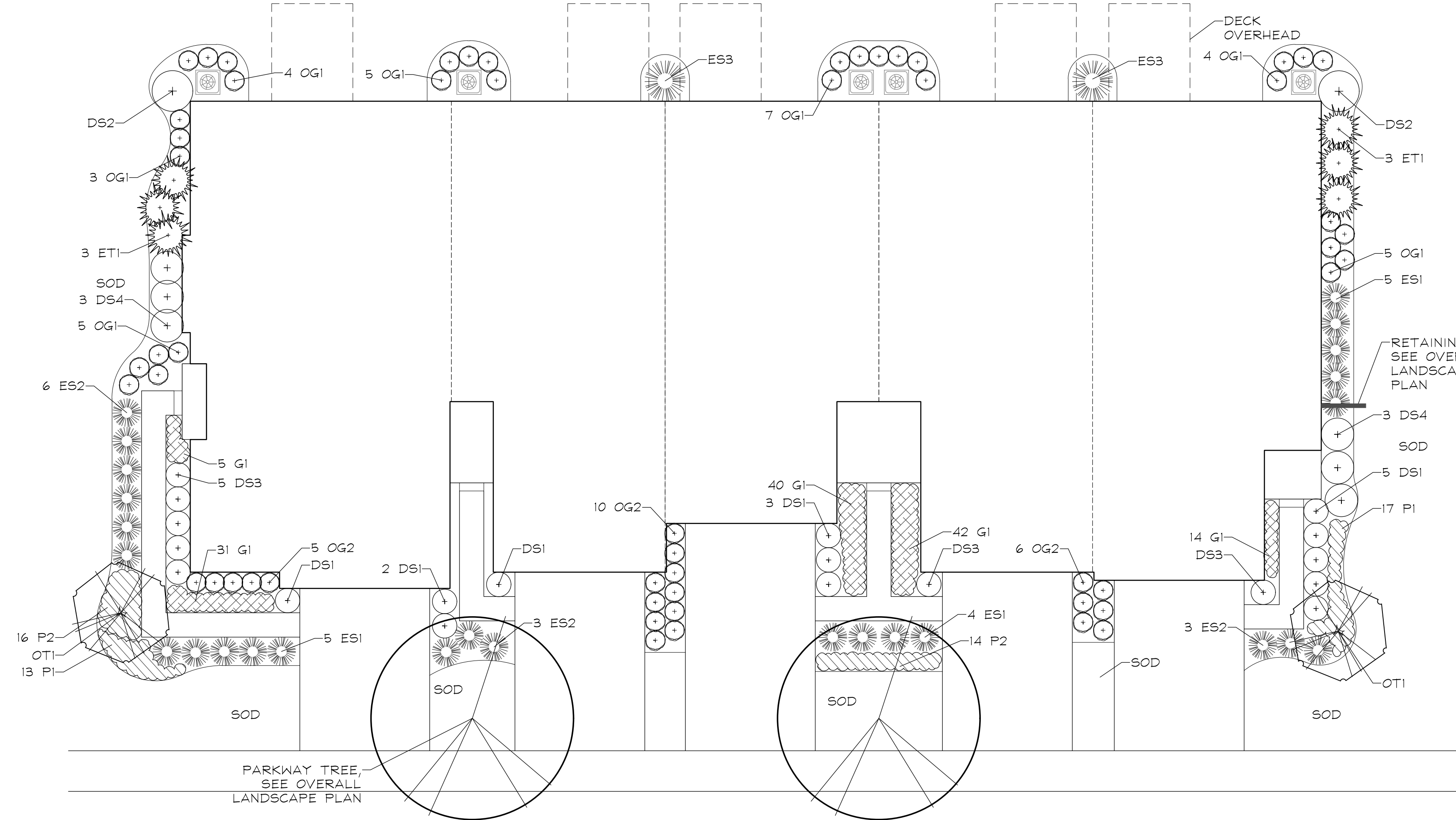

TYPICAL 5 UNIT FRONT-LOAD TOWNHOME FOUNDATION LANDSCAPE PLAN
SCALE: 1"=10'

4-UNIT TOWNHOME PLANT LIST (BLDG. 6)

Key	Qty	Botanical/Common Name	Size	Remarks
ORNAMENTAL TREES				
OT1	2	Syringa reticulata 'Ivory Silk' IVORY SILK JAPANESE TREE LILAC	6' Ht.	Multi-Stem
EVERGREEN TREES				
ET1	6	Thuja occidentalis 'Smaragd' EMERALD GREEN ARBORVITAE	5' Ht.	4' O.C.
DECIDUOUS SHRUBS				
DS1	9	Hydrangea quercifolia 'Munchkin' MUNCHKIN OAKLEAF HYDRANGEA	24" Tall	3' O.C.
DS2	2	Cornus sericea 'Bailey' BAILEY'S REDTWIG DOGWOOD	30" Tall	4' O.C.
DS3	7	Weigela florida 'Branwell' FINE WINE WEIGELA	24" Tall	3' O.C.
DS4	6	Syringa meyeri 'Palibin' DWARF KOREAN LILAC	24" Tall	4' O.C.
EVERGREEN SHRUBS				
ES1	14	Juniperus x pfitzeriana 'Kallay's Compact' KALLAY'S COMPACT PFITZER JUNIPER	24" Wide	4' O.C.
ES2	9	Buxus x 'Green Velvet' GREEN VELVET BOXWOOD	24" Wide	4' O.C.
ES3	2	Thuja occidentalis 'Nigra' DARK GREEN ARBORVITAE	8' Ht.	4' O.C.
ORNAMENTAL GRASSES				
OG1	28	Calamagrostis x acutiflora 'Karl Foerster' FEATHER REED GRASS	#1	30" O.C.
OG2	20	Sporobolus heterolepis PRAIRIE DROPSEED	#1	24" O.C.
PERENNIALS				
P1	30	Hemerocallis 'Rosy Returns' ROSY RETURNS DAYLILY	#1	18" O.C.
P2	30	Salvia nemorosa 'East Friesland' EAST FRIESLAND SALVIA	#1	18" O.C.
GROUND COVER				
G1	143	Antennaria plantaginifolia PUSSYTOES	#SP4	12" O.C.
MISC. MATERIALS				
10.4		SHREDDED HARDWOOD MULCH	C.Y.	

5-UNIT TOWNHOME PLANT LIST (BLDG. 3)

Key	Qty	Botanical/Common Name	Size	Remarks
ORNAMENTAL TREES				
OT1	2	Magnolia stellata 'Royal Star' ROYAL STAR MAGNOLIA	6' Ht.	Multi-Stem
EVERGREEN TREES				
ET1	6	Thuja occidentalis 'Smaragd' EMERALD GREEN ARBORVITAE	5' Ht.	4' O.C.
DECIDUOUS SHRUBS				
DS1	12	Rosa 'Radrazz' KNOCKOUT ROSE	18" Tall	3' O.C.
DS2	2	Viburnum dentatum 'Christom' BLUE MUFFIN ARROWWOOD VIBURNUM	30" Tall	4' O.C.
DS3	7	Itea virginica 'Sprich' LITTLE HENRY VIRGINIA SWEETSPIRE	24" Tall	3' O.C.
DS4	6	Syringa meyeri 'Palibin' DWARF KOREAN LILAC	24" Tall	4' O.C.
EVERGREEN SHRUBS				
ES1	14	Juniperus x pfitzeriana 'Kallay's Compact' KALLAY'S COMPACT PFITZER JUNIPER	24" Wide	4' O.C.
ES2	12	Buxus 'Glencoe' CHICAGOLAND GREEN BOXWOOD	24" Wide	4' O.C.
ES3	2	Thuja occidentalis 'Nigra' DARK GREEN ARBORVITAE	8' Ht.	4' O.C.
ORNAMENTAL GRASSES				
OG1	33	Calamagrostis x acutiflora 'Karl Foerster' FEATHER REED GRASS	#1	30" O.C.
OG2	21	Pennisetum alopecuroides 'Hameln' DWARF FOUNTAIN GRASS	#1	24" O.C.
PERENNIALS				
P1	30	Hemerocallis 'Rosy Returns' ROSY RETURNS DAYLILY	#1	18" O.C.
P2	30	Coreopsis verticillata 'Zagreb' ZAGREB COREOPSIS	#1	18" O.C.
GROUND COVER				
G1	132	Iris cristata DWARF CRESTED IRIS	#SP4	12" O.C.
MISC. MATERIALS				
11.5		SHREDDED HARDWOOD MULCH	C.Y.	

5-UNIT TOWNHOME ALTERNATE END PLANT LIST (BLDG. 2, 4, 5)

Key	Qty	Botanical/Common Name	Size	Remarks
ORNAMENTAL TREES				
OT1	2	Magnolia stellata 'Royal Star' ROYAL STAR MAGNOLIA	6' Ht.	Multi-Stem
EVERGREEN TREES				
ET1	6	Thuja occidentalis 'Smaragd' EMERALD GREEN ARBORVITAE	5' Ht.	4' O.C.
DECIDUOUS SHRUBS				
DS1	12	Rosa 'Radrazz' KNOCKOUT ROSE	18" Tall	3' O.C.
DS2	2	Viburnum dentatum 'Christom' BLUE MUFFIN ARROWWOOD VIBURNUM	30" Tall	4' O.C.
DS3	8	Itea virginica 'Sprich' LITTLE HENRY VIRGINIA SWEETSPIRE	24" Tall	3' O.C.
DS4	6	Syringa meyeri 'Palibin' DWARF KOREAN LILAC	24" Tall	4' O.C.
EVERGREEN SHRUBS				
ES1	15	Juniperus x pfitzeriana 'Kallay's Compact' KALLAY'S COMPACT PFITZER JUNIPER	24" Wide	4' O.C.
ES2	6	Buxus x 'Green Velvet' GREEN VELVET BOXWOOD	24" Wide	4' O.C.
ES3	2	Thuja occidentalis 'Nigra' DARK GREEN ARBORVITAE	8' Ht.	4' O.C.
ORNAMENTAL GRASSES				
OG1	28	Calamagrostis x acutiflora 'Karl Foerster' FEATHER REED GRASS	#1	30" O.C.
OG2	32	Pennisetum alopecuroides 'Hameln' DWARF FOUNTAIN GRASS	#1	24" O.C.
PERENNIALS				
P1	38	Hemerocallis 'Rosy Returns' ROSY RETURNS DAYLILY	#1	18" O.C.
P2	30	Salvia nemorosa 'East Friesland' EAST FRIESLAND SALVIA	#1	18" O.C.
GROUND COVER				
G1	127	Iris cristata DWARF CRESTED IRIS	#SP4	12" O.C.
MISC. MATERIALS				
11.4		SHREDDED HARDWOOD MULCH	C.Y.	

**ALTERNATE 5 UNIT END
FOUNDATION LANDSCAPE PLAN**
SCALE: 1"=10'



GARY R. WEBER
ASSOCIATES, INC.
LAND PLANNING
ECOLOGICAL CONSULTING
LANDSCAPE ARCHITECTURE
402 W. LIBERTY DRIVE
WHEATON, ILLINOIS 60187
PHONE: 630-668-7197
www.grwainc.com

CLIENT



M/I HOMES
2135 CITY GATE LANE, SUITE 620
NAPERVILLE, IL 60563

ENGINEER

CAGE
2200 CABOT DRIVE
SUITE 325
LISLE, IL 60532

NORTHWOODS OF NAPERVILLE
NAPERVILLE, ILLINOIS

TYPICAL FOUNDATION LANDSCAPE PLANS

03 07.07.2025
02 06.20.2025
01 05.23.2025
REVISIONS

DATE 04.04.2025
PROJECT NO. M124251
DRAWN AJG/CLE
CHECKED DHS
SHEET NO.

5 OF 14



Know what's below.
Call before you dig.

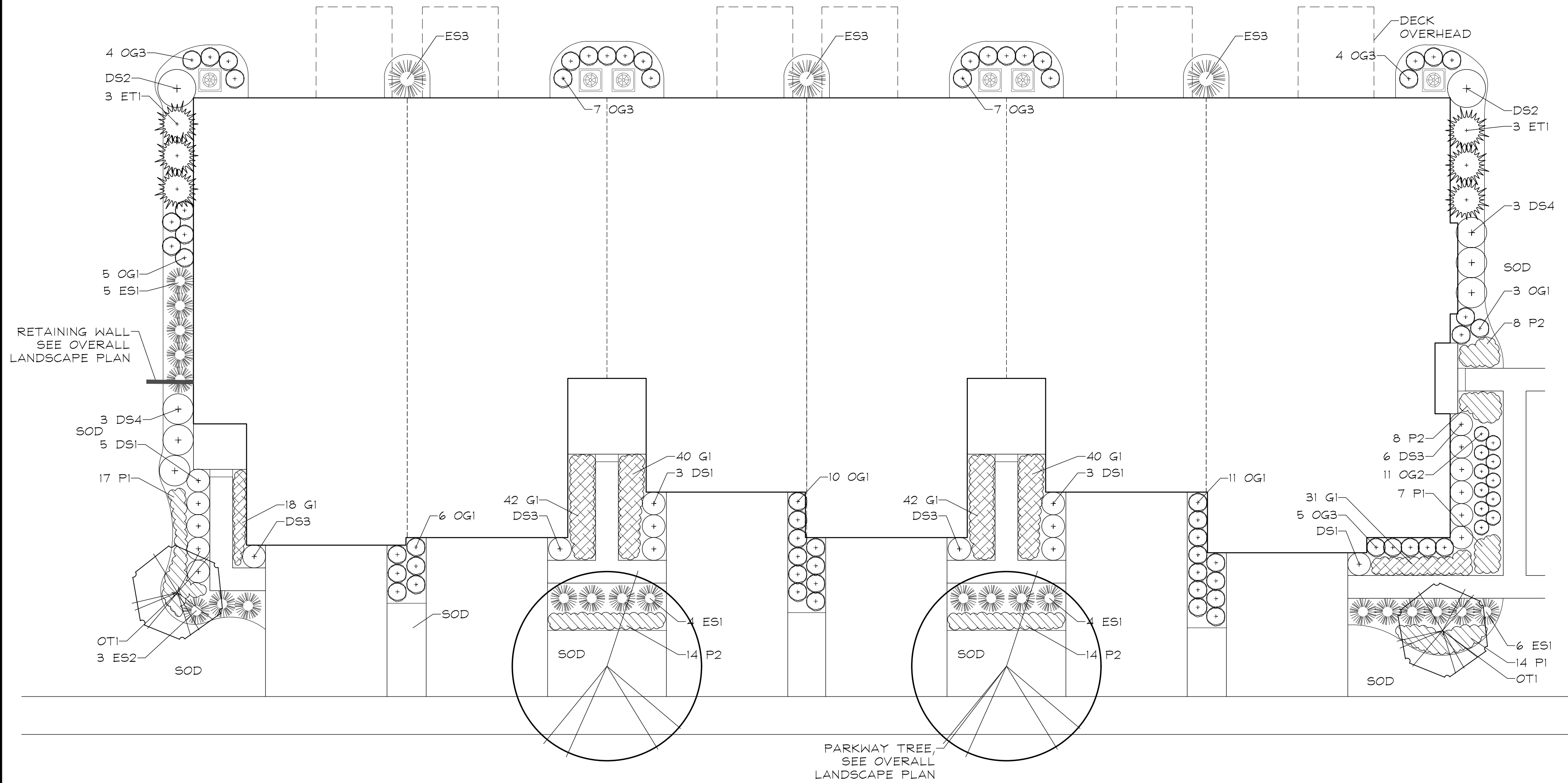

TYPICAL 6 UNIT FRONT-LOAD TOWNHOME FOUNDATION LANDSCAPE PLAN
SCALE: 1"=10'

6-UNIT FRONT-LOAD TOWNHOME PLANT LIST (BLDG. 1)

Key	Qty	Botanical/Common Name	Size	Remarks
ORNAMENTAL TREES				
OT1	2	<i>Malus sargentii</i> SARGENT CRABAPPLE	6' Tall	Clump Form
EVERGREEN TREES				
ET1	6	<i>Thuja occidentalis 'Smaragd'</i> EMERALD GREEN ARBORVITAE	5' Ht.	4' O.C.
DECIDUOUS SHRUBS				
DS1	12	<i>Hydrangea quercifolia 'Munchkin'</i> MUNCHKIN OAKLEAF HYDRANGEA	24" Tall	3' O.C.
DS2	2	<i>Viburnum dentatum 'Christom'</i> BLUE MUFFIN ARROWWOOD VIBURNUM	30" Tall	4' O.C.
DS3	9	<i>Itea virginica 'Sprich'</i> LITTLE HENRY VIRGINIA SWEETSPIRE	24" Tall	3' O.C.
DS4	6	<i>Syringa meyeri 'Palibin'</i> DWARF KOREAN LILAC	24" Tall	4' O.C.
EVERGREEN SHRUBS				
ES1	19	<i>Juniperus x pfitzeriana 'Kallay's Compact'</i> KALLAY'S COMPACT PFITZER JUNIPER	24" Wide	4' O.C.
ES2	3	<i>Buxus x 'Green Velvet'</i> GREEN VELVET BOXWOOD	24" Wide	4' O.C.
ES3	3	<i>Thuja occidentalis 'Nigra'</i> DARK GREEN ARBORVITAE	8' Ht.	4' O.C.
ORNAMENTAL GRASSES				
OG1	35	<i>Calamagrostis x acutiflora 'Karl Foerster'</i> FEATHER REED GRASS	#1	30" O.C.
OG2	11	<i>Bouteloua curtipendula</i> SIDEOTS GRAMA	#1	24" O.C.
OG3	27	<i>Panicum virgatum 'Rotstrahlbusch'</i> RED SWITCHGRASS	#1	30" O.C.
PERENNIALS				
P1	38	<i>Hemerocallis 'Rosy Returns'</i> ROSY RETURNS DAYLILY	#1	18" O.C.
P2	44	<i>Hosta 'Patriot'</i> PATRIOT HOSTA	#1	24" O.C.
GROUND COVER				
G1	213	<i>Antennaria plantaginifolia</i> PUSSYTOES	#SP4	12" O.C.
MISC. MATERIALS				
13.0		SHREDDED HARDWOOD MULCH	C.Y.	

6-UNIT REAR-LOAD TOWNHOME PLANT LIST (BLDG. 7)

Key	Qty	Botanical/Common Name	Size	Remarks
ORNAMENTAL TREES				
OT1	2	<i>Syringa reticulata 'Ivory Silk'</i> IVORY SILK JAPANESE TREE LILAC	6' Tall	Clump Form
EVERGREEN TREES				
ET1	6	<i>Thuja occidentalis 'Smaragd'</i> EMERALD GREEN ARBORVITAE	5' Ht.	4' O.C.
DECIDUOUS SHRUBS				
DS1	13	<i>Hydrangea quercifolia 'Munchkin'</i> MUNCHKIN OAKLEAF HYDRANGEA	24" Tall	3' O.C.
DS2	3	<i>Cornus sericea 'Bailey'</i> BAILEY'S REDTWIG DOGWOOD	30" Tall	4' O.C.
DS3	13	<i>Weigela florida 'Branmuell'</i> FINE WINE WEIGELA	24" Tall	3' O.C.
EVERGREEN SHRUBS				
ES1	14	<i>Buxus 'Glennae'</i> CHICAGOLAND GREEN BOXWOOD	24" Wide	4' O.C.
ES2	8	<i>Juniperus chinensis 'Kallays Compact'</i> KALLAY COMPACT PFITZER JUNIPER	24" Wide	4' O.C.
ORNAMENTAL GRASSES				
OG1	12	<i>Calamagrostis x acutiflora 'Karl Foerster'</i> FEATHER REED GRASS	#1	30" O.C.
OG2	69	<i>Sporobolus heterolepis</i> PRAIRIE DROPSIDE	#1	24" O.C.
OG3	5	<i>Panicum virgatum 'Rotstrahlbusch'</i> RED SWITCHGRASS	#1	30" O.C.
PERENNIALS				
P1	96	<i>Hemerocallis 'Rosy Returns'</i> ROSY RETURNS DAYLILY	#1	18" O.C.
P2	55	<i>Salvia nemorosa 'East Friesland'</i> EAST FRIESLAND SALVIA	#1	18" O.C.
GROUND COVER				
G1	44	<i>Iris cristata</i> DWARF CRESTED IRIS	#SP4	12" O.C.
MISC. MATERIALS				
11.7		SHREDDED HARDWOOD MULCH	C.Y.	

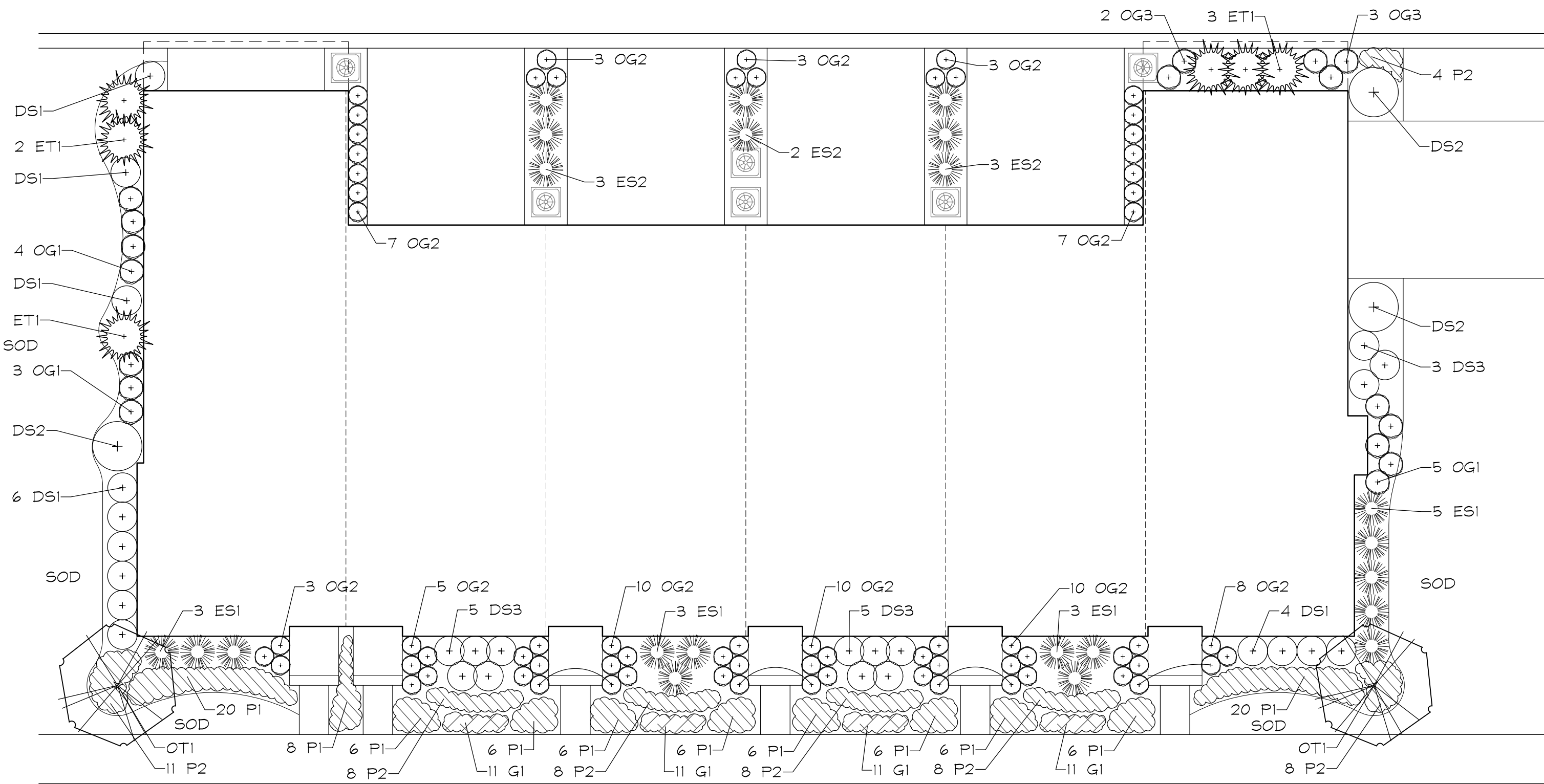

TYPICAL 6 UNIT REAR-LOAD TOWNHOME FOUNDATION LANDSCAPE PLAN
SCALE: 1"=10'



GARY R. WEBER
ASSOCIATES, INC.
LAND PLANNING
ECOLOGICAL CONSULTING
LANDSCAPE ARCHITECTURE
402 W. LIBERTY DRIVE
WHEATON, ILLINOIS 60187
PHONE: 630-668-7197
www.grwainc.com

CLIENT



M/I HOMES
2135 CITY GATE LANE, SUITE 620
NAPERVILLE, IL 60563

ENGINEER

CAGE
2200 CABOT DRIVE
SUITE 325
LISLE, IL 60532

NORTHWOODS OF NAPERVILLE
NAPERVILLE, ILLINOIS

TYPICAL FOUNDATION LANDSCAPE PLANS

03	07.07.2025
02	06.20.2025
01	05.23.2025

REVISIONS

DATE	04.04.2025
PROJECT NO.	M124251
DRAWN	AJC/CLE
CHECKED	DHS
SHEET NO.	



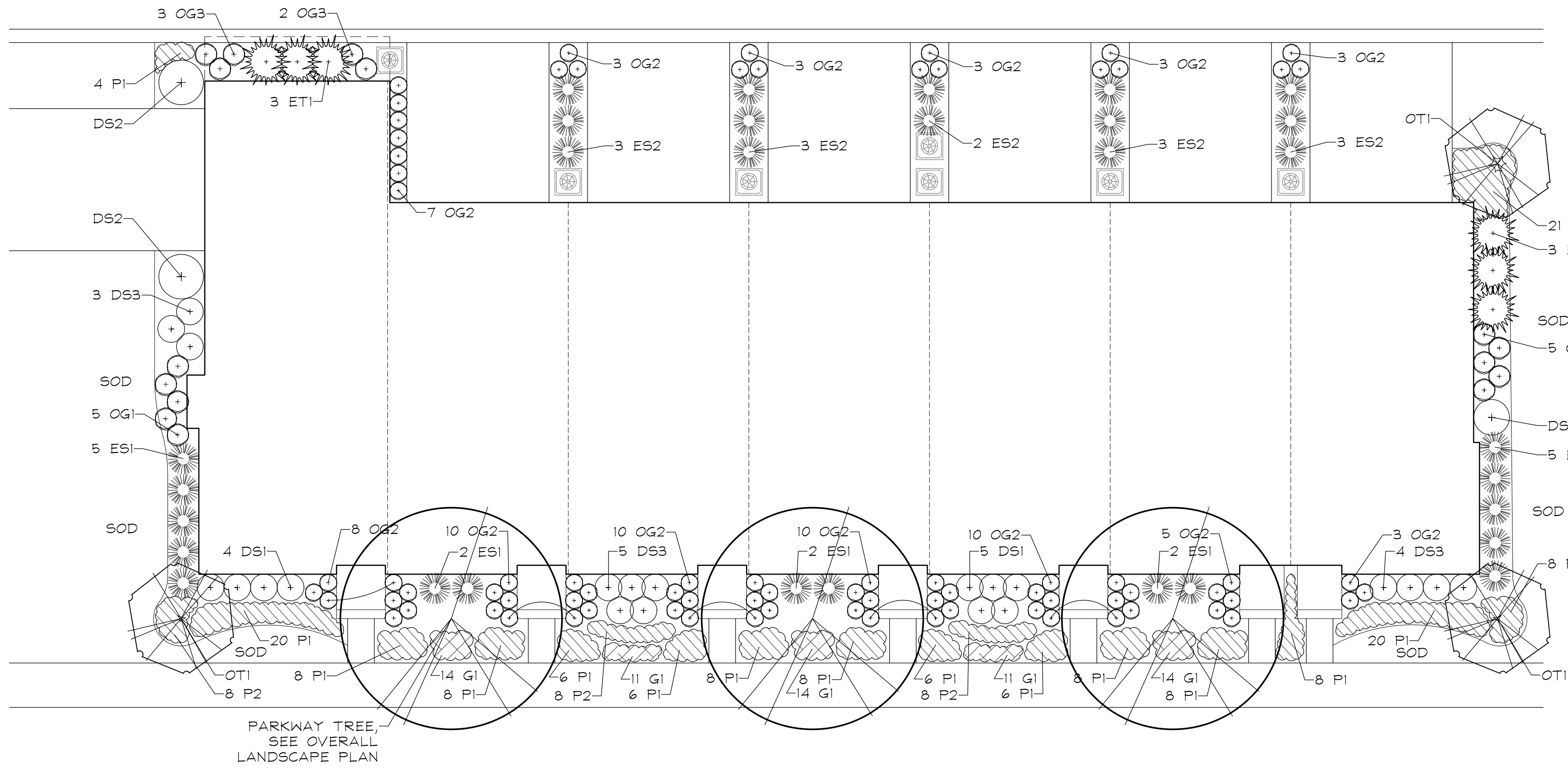

TYPICAL 7 UNIT REAR-LOAD TOWNHOME FOUNDATION LANDSCAPE PLAN
SCALE: 1"=10'

7-UNIT REAR-LOAD TOWNHOME
PLANT LIST - A
(BLDGS. 10 & 11)

Key	Qty	Botanical/Common Name	Size	Remarks
ORNAMENTAL TREES				
OT1	3	Syringa reticulata 'Ivory Silk' IVORY SILK JAPANESE TREE LILAC	6' Tall	Clump Form
EVERGREEN TREES				
ET1	6	Thuja occidentalis 'Smaragd' EMERALD GREEN ARBORVITAE	5' Ht.	4' O.C.
DECIDUOUS SHRUBS				
DS1	9	Hydrangea quercifolia 'Munchkin' MUNCHKIN OAKLEAF HYDRANGEA	24" Tall	3' O.C.
DS2	2	Cornus sericea 'Bailey' BAILEY'S REDTWIG DOGWOOD	30" Tall	4' O.C.
DS3	12	Weigela florida 'Bramwell' FINE WINE WEIGELA	24" Tall	3' O.C.
DS4	1	Syringa meyeri 'Palibin' DWARF KOREAN LILAC	24" Tall	4' O.C.
EVERGREEN SHRUBS				
ES1	16	Buxus 'Glennae' CHICAGOLAND GREEN BOXWOOD	24" Wide	4' O.C.
ES2	14	Juniperus chinensis 'Kallaya Compact' KALLAY COMPACT PRITZER JUNIPER	24" Wide	4' O.C.
ORNAMENTAL GRASSES				
OG1	10	Calamagrostis x acutiflora 'Karl Foerster' FEATHER REED GRASS	#1	30" O.C.
OG2	78	Sporobolus heterolepis PRAIRIE DROPSEED	#1	24" O.C.
OG3	5	Bouteloua curtipendula SIDEGATS GRAMA	#1	30" O.C.
PERENNIALS				
P1	124	Hemerocallis 'Rosy Returns' ROSY RETURNS DAYLILY	#1	18" O.C.
P2	53	Hosta 'Patriot' PATRIOT HOSTA	#1	24" O.C.
GROUND COVER				
G1	64	Antennaria plantaginifolia PUSSYTOES	#SP4	12" O.C.
MISC. MATERIALS				
	13.5	SHREDDED HARDWOOD MULCH	C.Y.	

7-UNIT REAR-LOAD TOWNHOME
PLANT LIST - B
(BLDGS. 8 & 9)

Key	Qty	Botanical/Common Name	Size	Remarks
ORNAMENTAL TREES				
OT1	3	Magnolia stellata 'Royal Star' ROYAL STAR MAGNOLIA	6' Ht.	Multi-Stem
EVERGREEN TREES				
ET1	6	Thuja occidentalis 'Smaragd' EMERALD GREEN ARBORVITAE	5' Ht.	4' O.C.
DECIDUOUS SHRUBS				
DS1	9	Rosa 'Radrazz' KNOCKOUT ROSE	18" Tall	3' O.C.
DS2	2	Viburnum dentatum 'Christom' BLUE MUFFIN ARROWWOOD VIBURNUM	30" Tall	4' O.C.
DS3	12	Itos virginica 'Sprich' LITTLE HENRY VIRGINIA SWEETSPIRE	24" Tall	3' O.C.
DS4	1	Syringa meyeri 'Palibin' DWARF KOREAN LILAC	24" Tall	4' O.C.
EVERGREEN SHRUBS				
ES1	16	Buxus x 'Green Velvet' GREEN VELVET BOXWOOD	24" Wide	4' O.C.
ES2	14	Juniperus chinensis 'Kallaya Compact' KALLAY COMPACT PRITZER JUNIPER	24" Wide	4' O.C.
ORNAMENTAL GRASSES				
OG1	10	Calamagrostis x acutiflora 'Karl Foerster' FEATHER REED GRASS	#1	30" O.C.
OG2	78	Pennisetum alopecuroides 'Hameln' DWARF FOUNTAIN GRASS	#1	24" O.C.
OG3	5	Panicum virgatum 'Rotstrahbusch' RED SWITCHGRASS	#3	36" O.C.
PERENNIALS				
P1	124	Hemerocallis 'Rosy Returns' ROSY RETURNS DAYLILY	#1	18" O.C.
P2	53	Salvia nemorosa 'East Friesland' EAST FRIESLAND SALVIA	#1	18" O.C.
GROUND COVER				
G1	64	Iris cristata DWARF CRESTED IRIS	#SP4	12" O.C.
MISC. MATERIALS				
	13.5	SHREDDED HARDWOOD MULCH	C.Y.	

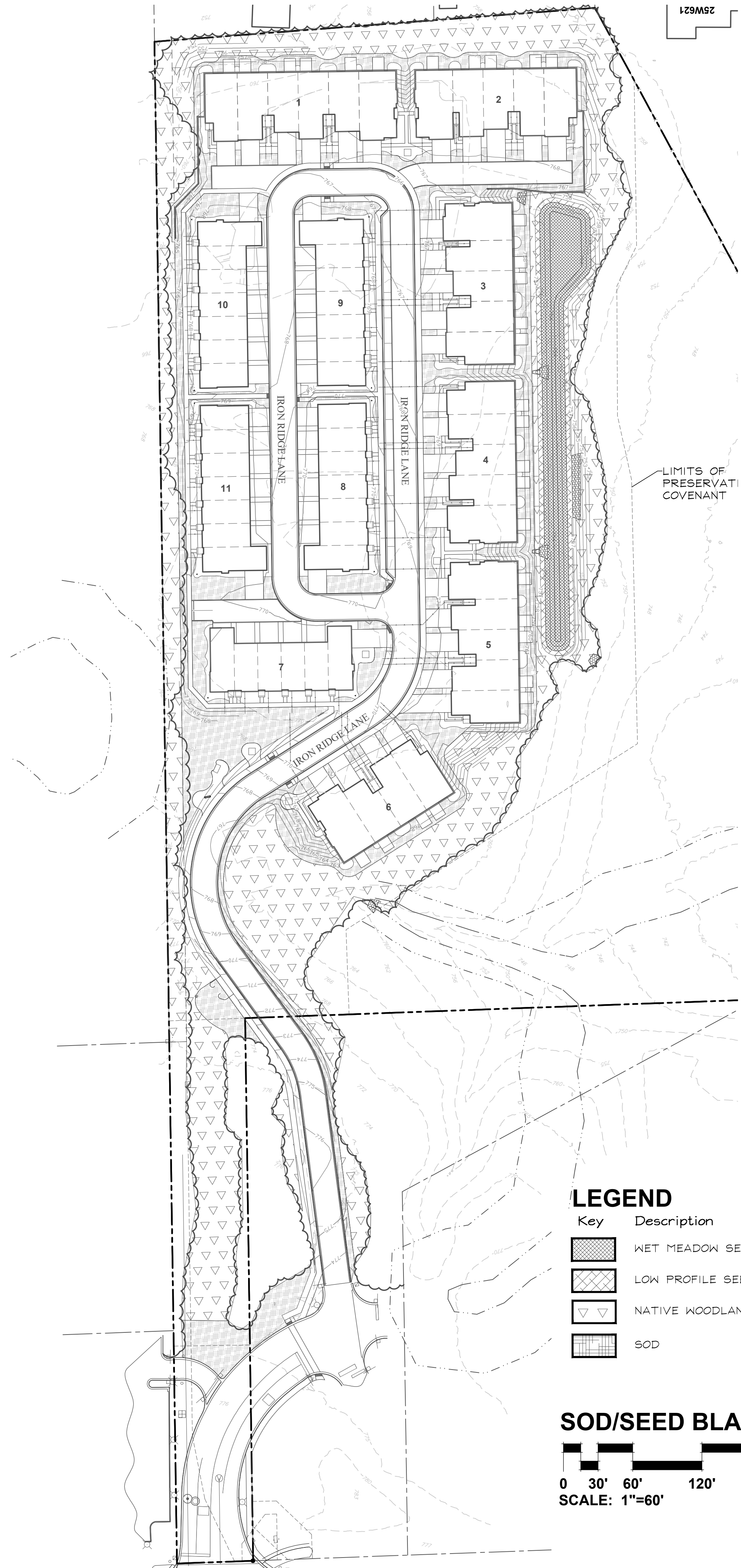

LEGEND

Key	Description
	WET MEADOW SEED MIX
	LOW PROFILE SEED MIX
	NATIVE WOODLAND SEED MIX
	SOD

SOD/SEED BLANKET PLAN

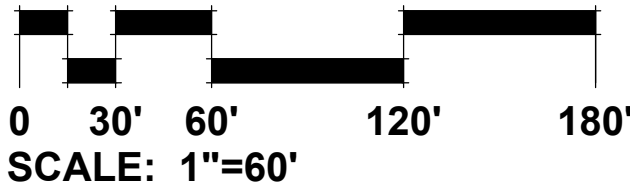

REVISIONS	DATE
03	07.07.2025
02	06.20.2025
01	05.23.2025

DATE	04.04.2025
PROJECT NO.	M124251
DRAWN	AJC/CLE
CHECKED	DHS
SHEET NO.	

RATING AND SURVEY CRITERIA

- 1) Trees measured at 4.5 ft. above the ground - DBH (diameter Breast Height)
- 2) All trees 4" DBH and above tagged. Dead trees were tagged for removal. Invasive shrubs were not tagged.
- 3) Health Rating:

Rating	Description	Criteria
1	Excellent	Less than 10% dead wood, typical growth for species, no observed defects
2	Good	Less than 20% dead wood, minor defects, sound structure, no decay
3	Fair	Less than 30% dead wood, minor crown die-back, minor trunk damage or cavities
4	Fair to Poor	Approximately 30-50% dead wood, lacking full crown, minor disease evidence, trunk damage
5	Poor	Over 50% dead wood, lacking full crown, disease or decay evident, structural damage/cavities
6	Dead	Less than 10% living wood, greater than 50% missing bark, adventitious growth only, decay

TOTAL TREE COUNT: 845

TAG NO.	SCIENTIFIC NAME	COMMON NAME	DBH (inches)	CONDITION	STRUCTURE	HEALTH	PROPOSED ACTION	NOTES
623	<i>Gleditsia triacanthos</i>	Honey Locust	9	2 - Good			Remove	Conflict with proposed development
624	<i>Gleditsia triacanthos</i>	Honey Locust	9	2 - Good			Remove	Conflict with proposed development
625	<i>Gleditsia triacanthos</i>	Honey Locust	10	2 - Good			Remove	Conflict with proposed development
626	<i>Gleditsia triacanthos</i>	Honey Locust	9	2 - Good			Remove	Conflict with proposed development
627	<i>Gleditsia triacanthos</i>	Honey Locust	10	2 - Good			Remove	Conflict with proposed development
628	<i>Gleditsia triacanthos</i>	Honey Locust	10	3 - Fair	poor root collar		Remove	Conflict with proposed development
629	<i>Acer saccharum</i>	Sugar Maple	8	3 - Fair			Remove	Conflict with proposed development
630	<i>Acer saccharum</i>	Sugar Maple	8	5 - Poor		40% dead wood, Hollow	Remove	Conflict with proposed development
631	<i>Acer saccharum</i>	Sugar Maple	7	4 - Fair/Poor	Crowded	Dead Limbs	Remove	Conflict with proposed development
632	<i>Ulmus americana</i>	American Elm	10	4 - Fair/Poor	Lean, Unbalanced		Remove	Conflict with proposed development
633	<i>Quercus alba</i>	White Oak	20	3 - Fair	Unbalanced		Remove	Conflict with proposed development
634	<i>Quercus alba</i>	White Oak	22	4 - Fair/Poor		20% dead wood, Dead Limbs	Remove	Conflict with proposed development
635	<i>Quercus alba</i>	White Oak	22	2 - Good			Remove	Conflict with proposed development
636	<i>Quercus alba</i>	White Oak	20	4 - Fair/Poor		20% dead wood, Dead Limbs	Remove	Conflict with proposed development
637	<i>Quercus alba</i>	White Oak	20	3 - Fair		Dead Limbs	Remove	Conflict with proposed development
638	<i>Juglans nigra</i>	Black Walnut	18	2 - Good			Remove	Conflict with proposed development
639	<i>Acer saccharum</i>	Sugar Maple	6	2 - Good			Remove	Conflict with proposed development
640	<i>Ulmus americana</i>	American Elm	12	6 - Dead			Remove	Conflict with proposed development
641	<i>Acer saccharum</i>	Sugar Maple	6	2 - Good			Remove	Conflict with proposed development
642	<i>Ulmus americana</i>	American Elm	7	3 - Fair	Lean, Crowded		Remove	Conflict with proposed development
643	<i>Acer saccharum</i>	Sugar Maple	10	2 - Good			Remove	Conflict with proposed development
644	<i>Quercus alba</i>	White Oak	26	3 - Fair		Dead Limbs, Tip die-back	Remove	Conflict with proposed development
645	<i>Ulmus americana</i>	American Elm	4	4 - Fair/Poor	Crown Lean, Crowded		Remove	Conflict with proposed development
646	<i>Quercus alba</i>	White Oak	26	3 - Fair	Crown Lean		Remove	Conflict with proposed development
647	<i>Ulmus americana</i>	American Elm	11	4 - Fair/Poor	Unbalanced, Crown Lean		Remove	Conflict with proposed development
648	<i>Ulmus americana</i>	American Elm	4	4 - Fair/Poor	Unbalanced, Crown Lean		Remove	Conflict with proposed development
649	<i>Pinus strobus</i>	White Pine	8	3 - Fair	Unbalanced		Remove	Conflict with proposed development
650	<i>Quercus alba</i>	White Oak	32	2 - Good		Tip die-back	Remove	Conflict with proposed development
651	<i>Acer saccharum</i>	Sugar Maple	11	4 - Fair/Poor		Adventitious Growth, Trunk Scar	Remove	Conflict with proposed development
652	<i>Quercus alba</i>	White Oak	20	2 - Good			Remove	Conflict with proposed development
653	<i>Acer saccharum</i>	Silver Maple	5	2 - Good			Remove	Conflict with proposed development
654	<i>Ulmus americana</i>	American Elm	7	5 - Poor	Lean	Cavity	Remove	Conflict with proposed development
655	<i>Prunus serotina</i>	Black Cherry	10	5 - Poor	Crown Lean	40% dead wood, Dead Limbs	Remove	Conflict with proposed development
656	<i>Acer saccharum</i>	Sugar Maple	8	2 - Good			Remove	Conflict with proposed development
657	<i>Acer saccharum</i>	Sugar Maple	5	3 - Fair	Unbalanced, Crowded		Remove	Conflict with proposed development
658	<i>Quercus alba</i>	White Oak	31	2 - Good			Remove	Conflict with proposed development
659	<i>Ulmus americana</i>	American Elm	7	4 - Fair/Poor	Unbalanced, Crown Lean	20% dead wood	Remove	Conflict with proposed development
660	<i>Acer saccharum</i>	Sugar Maple	4	2 - Good			Remove	Conflict with proposed development
661	<i>Quercus alba</i>	White Oak	18	2 - Good			Remove	Conflict with proposed development
662	<i>Quercus alba</i>	White Oak	15	3 - Fair		20% dead wood	Remove	Conflict with proposed development
663	<i>Ulmus americana</i>	American Elm	6	5 - Poor	Unbalanced, Crown Lean	30% dead wood	Remove	Conflict with proposed development
664	<i>Quercus alba</i>	White Oak	20	4 - Fair/Poor	Unbalanced	Adventitious Growth	Remove	Conflict with proposed development
665	<i>Quercus alba</i>	White Oak	21	3 - Fair		Adventitious Growth	Remove	Conflict with proposed development
666	<i>Quercus alba</i>	White Oak	23	2 - Good		Tip die-back	Remove	Conflict with proposed development
667	<i>Acer saccharum</i>	Sugar Maple	4	2 - Good			Remove	Conflict with proposed development
668	<i>Acer saccharum</i>	Sugar Maple	6	2 - Good			Remove	Conflict with proposed development
669	<i>Quercus alba</i>	White Oak	18	2 - Good			Remove	Conflict with proposed development
670	<i>Quercus alba</i>	White Oak	19	3 - Fair		20% dead wood, Tip die-back	Remove	Conflict with proposed development
671	<i>Ulmus americana</i>	American Elm	8	4 - Fair/Poor		30% dead wood, Adventitious Growth	Remove	Conflict with proposed development
672	<i>Quercus alba</i>	White Oak	18	3 - Fair		Tip die-back	Remove	Conflict with proposed development
673	<i>Quercus alba</i>	White Oak	21	2 - Good		20% dead wood	Remove	Conflict with proposed development
674	<i>Quercus alba</i>	White Oak	16	3 - Fair	Crown Lean		Remove	Conflict with proposed development
675	<i>Acer saccharum</i>	Sugar Maple	10	2 - Good			Remove	Conflict with proposed development

2749	<i>Fraxinus</i> spp.	Ash	6	6 - Dead			Remove	Dead
2750	<i>Quercus rubra</i>	Red Oak	16	2 - Good	Unbalanced		Preserve	No impact
2751	<i>Carya cordiformis</i>	Bitternut Hickory	6	3 - Fair	Unbalanced, Crown Lean		Preserve	No impact
2752	<i>Quercus rubra</i>	Red Oak	20	2 - Good	Lean	10% dead wood, Dead Limbs	Preserve	No impact
2753	<i>Quercus rubra</i>	Red Oak	10	2 - Good	Unbalanced		Preserve	High quality tree near proposed impacts
2754	<i>Quercus rubra</i>	Red Oak	22	2 - Good	Broken Limb		Preserve	No impact
2755	<i>Quercus rubra</i>	Red Oak	18	2 - Good	Crown Lean		Preserve	High quality tree near proposed impacts
2756	<i>Quercus rubra</i>	Red Oak	14	3 - Fair	Unbalanced	Trunk Scar	Preserve	High quality tree near proposed impacts
2757	<i>Fraxinus</i> spp.	Ash	8	6 - Dead			Remove	Dead
2758	<i>Ulmus americana</i>	American Elm	4	2 - Good		10% dead wood	Remove	Conflict with proposed development
2759	<i>Juglans nigra</i>	Black Walnut	6	2 - Good	Unbalanced		Remove	Impact to critical root zone
2760	<i>Carya cordiformis</i>	Bitternut Hickory	5	2 - Good			Remove	Conflict with proposed development
2761	<i>Juglans nigra</i>	Black Walnut	4	2 - Good			Remove	Conflict with proposed development
2762	<i>Juglans nigra</i>	Black Walnut	8	2 - Good			Remove	Conflict with proposed development
2763	<i>Ulmus americana</i>	American Elm	19	4 - Fair/Poor	Lean, Broken Limb	Trunk Scar	Remove	Conflict with proposed development
2764	Unknown	Unknown	6	6 - Dead			Remove	Conflict with proposed development
2765	<i>Ulmus americana</i>	American Elm	8	3 - Fair	Lean, Unbalanced		Remove	Conflict with proposed development
2766	<i>Ulmus americana</i>	American Elm	4	4 - Fair/Poor	Lean, Crown Lean, Crowded		Remove	Conflict with proposed development
2767	<i>Ulmus americana</i>	American Elm	10	3 - Fair	Crown Lean		Remove	Conflict with proposed development
2768	<i>Ulmus americana</i>	American Elm	4	4 - Fair/Poor	Lean, Crown Lean, Crowded		Remove	Conflict with proposed development
2769	<i>Fraxinus</i> spp.	Ash	5	6 - Dead			Remove	Conflict with proposed development
2770	<i>Fraxinus</i> spp.	Ash	7	6 - Dead			Remove	Conflict with proposed development
2771	<i>Tilia americana</i>	American Basswood	4	2 - Good			Remove	Conflict with proposed development
2772	<i>Ulmus americana</i>	American Elm	8	2 - Good			Remove	Conflict with proposed development

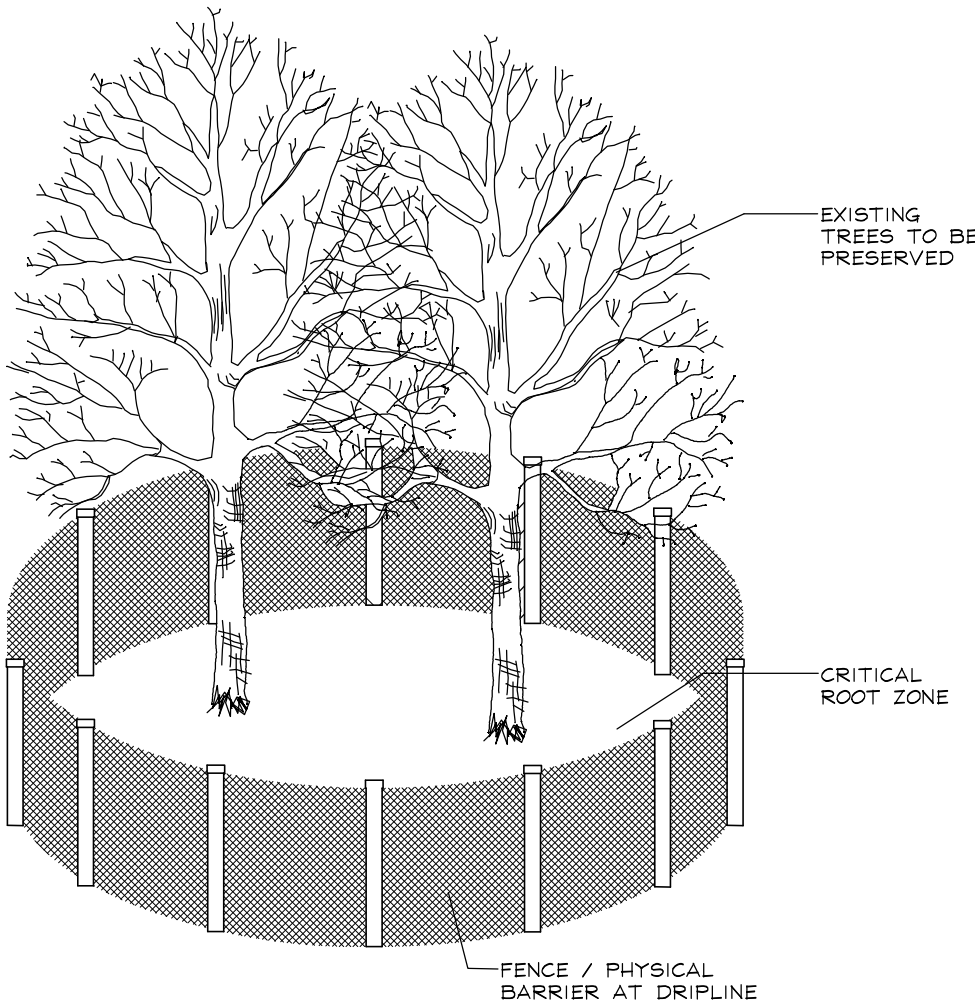

TREE PRESERVATION DETAIL (NOT TO SCALE) SEE NOTES

TREE PRESERVATION NOTES

1. Property line shall be located and staked by a professional land surveyor prior to tree removal.
2. Tree locations are shown utilizing a Trimble Catalyst GPS which does not constitute a professionally licensed survey. If survey-grade location and elevation of tagged trees is desired, a professional surveyor should be engaged.
3. 48" high snow fence or wood barriers shall extend to the dripline of the tree or tree mass whenever possible, shall be installed before construction begins, and should not be removed until the completion of construction.
4. Contractor shall take extreme care to protect the root system of existing trees. Should root pruning be necessary it shall not exceed 25% of the tree's root system and shall be done in accordance with recognized horticulture practices under the supervision of a professional arborists, Landscape Architect or Horticulturist.
5. All accidental damage to existing trees that are to be preserved shall be promptly treated as required in accordance with recognized horticultural practices and the instructions of the professional Arborist, Landscape Architect or Horticulturist.
6. Broken or badly bruised branches shall be removed with a clean cut. If recommended by the professional Arborist, Landscape Architect or Horticulturist.
7. Care shall be exercised by the contractors to protect all overhead limbs and branches from damage by contact with material, machinery or equipment and by damage from engine exhaust.
8. Contractors shall protect trees and vegetation against spills or discharge of fuels, lubricating oils, hydraulic fluids, anti-freeze and coolants, calcium chloride, lime and all other similar hydrocarbons, organic chemicals, and other materials which can be harmful.
9. When underground utilities are proposed within 5' of a preserved tree trunk, they must be augered if possible.

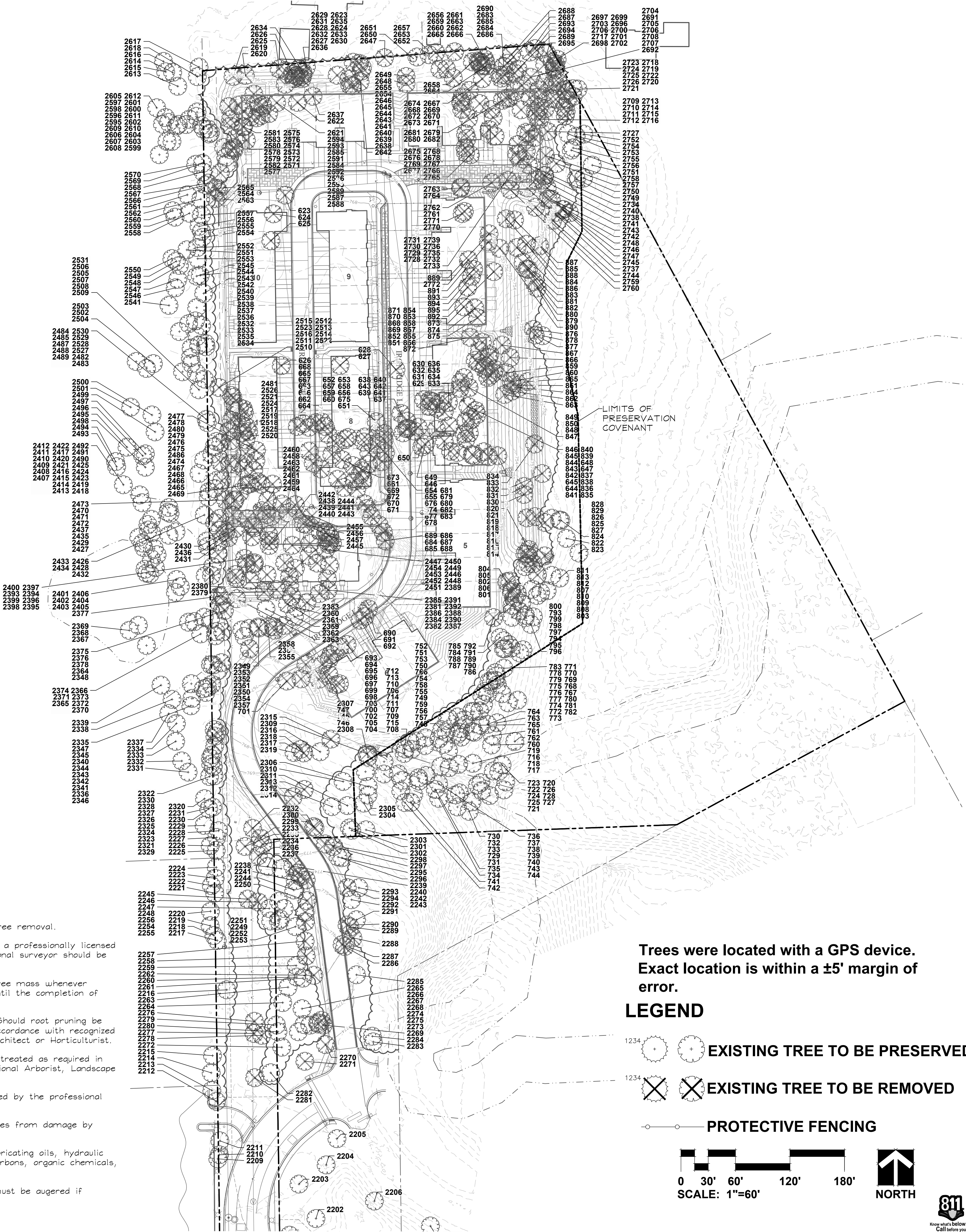

Trees were located with a GPS device.
Exact location is within a ±5' margin of error.

LEGEND

EXISTING TREE TO BE PRESERVED

EXISTING TREE TO BE REMOVED

PROTECTIVE FENCING

0 30' 60' 120' 180'
SCALE: 1"=60'



GRWA
GARY R. WEBER
ASSOCIATES, INC.
LAND PLANNING
ECOLOGICAL CONSULTING
LANDSCAPE ARCHITECTURE
402 W. LIBERTY DRIVE
WHEATON, ILLINOIS 60187
PHONE: 630-668-7197
www.grwa-inc.com

CLIENT
M/I HOMES
2135 CITY GATE LANE, SUITE 620
NAPERVILLE, IL 60563
ENGINEER
CAGE
2200 CABOT DRIVE
SUITE 325
LISLE, IL 60532



NORTHWOODS OF NAPERVILLE OVERALL TREE PRESERVATION PLAN NAPERVILLE, ILLINOIS

REVISIONS		
03	07.07.2025	
02	06.20.2025	
01	05.23.2025	

DATE 04.04.2025
PROJECT NO. M124251
DRAWN AJG/CLE
CHECKED DHS
SHEET NO.

8 OF 14

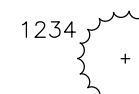
LEGEND

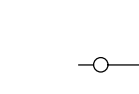
- 1234  EXISTING TREE TO BE PRESERVED
- 1234  EXISTING TREE TO BE REMOVED
-  PROTECTIVE FENCING

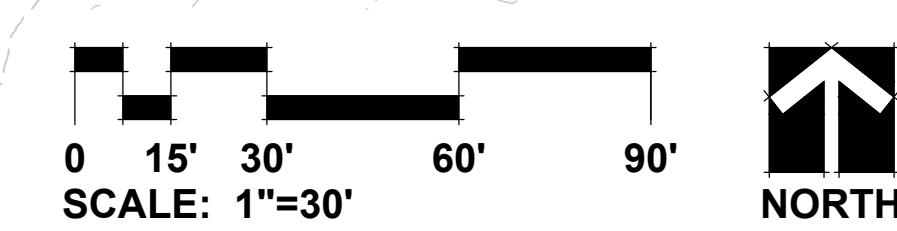
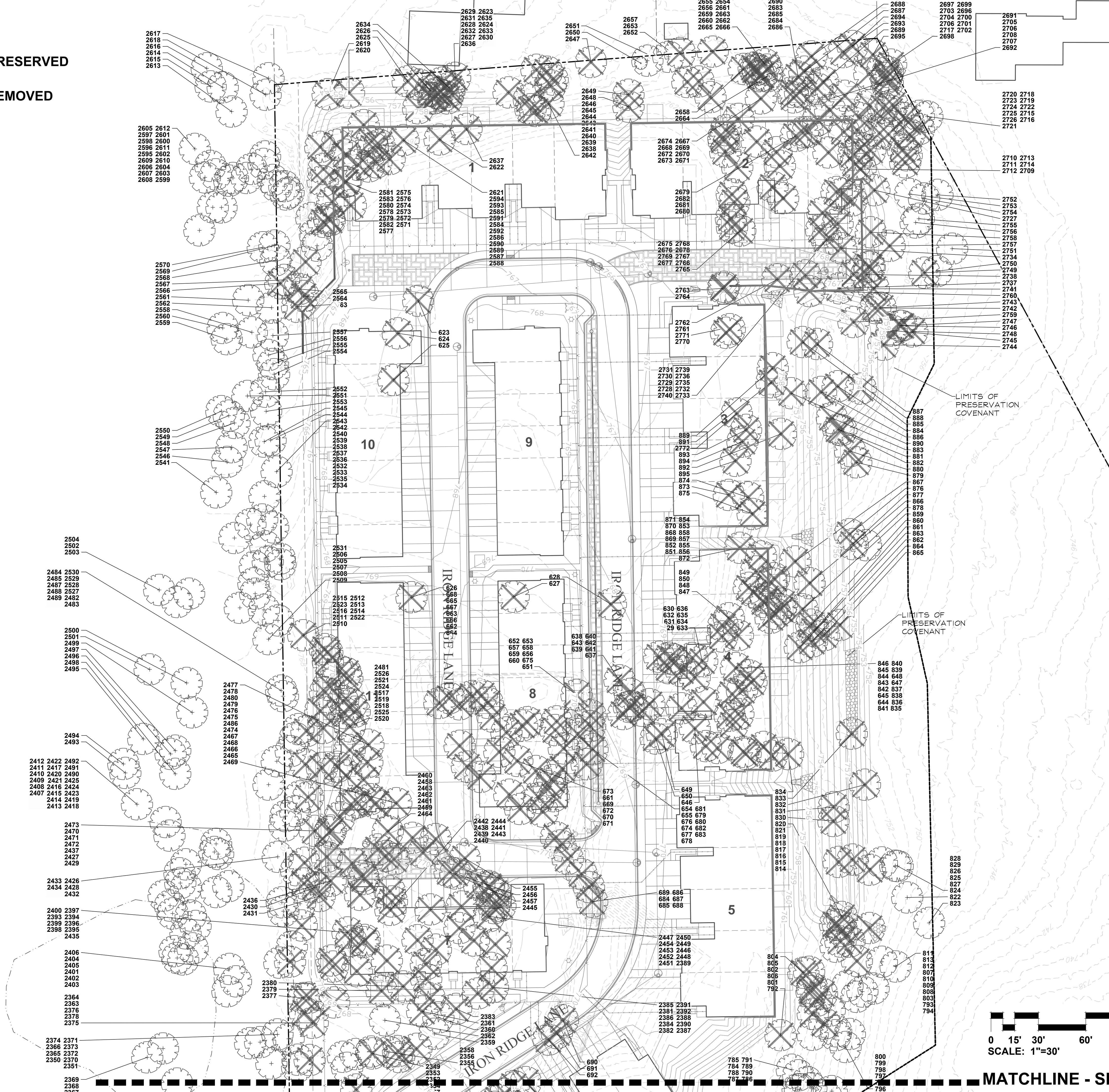

MATCHLINE - SHEET 10



GARY R. WEBER
ASSOCIATES, INC.
LAND PLANNING
ECOLOGICAL CONSULTING
LANDSCAPE ARCHITECTURE
402 W. LIBERTY DRIVE
WHEATON, ILLINOIS 60187
PHONE: 630-668-7197
www.grwainc.com



M/I HOMES
2135 CITY GATE LANE, SUITE 620
NAPERVILLE, IL 60563
ENGINEER
CAGE
2200 CABOT DRIVE
SUITE 325
LISLE, IL 60532

NORTHWOODS OF NAPERVILLE

NAPERVILLE, ILLINOIS

TREE PRESERVATION PLAN

03	07.07.2025
02	06.20.2025
01	05.23.2025
REVISIONS	

DATE	04.04.2025
PROJECT NO.	M124251
DRAWN	AJG/CLE
CHECKED	DHS
SHEET NO.	

LEGEND

- 1234

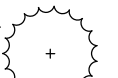

1234

- EXISTING TREE TO BE PRESERVED

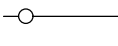
EXISTING TREE TO BE REMOVED
- 

PROTECTIVE FENCING



GARY R. WEBER
ASSOCIATES, INC.
LAND PLANNING
ECOLOGICAL CONSULTING
LANDSCAPE ARCHITECTURE
402 W. LIBERTY DRIVE
WHEATON, ILLINOIS 60187
PHONE: 630-668-7197
www.grwainc.com

CLIENT



M/I HOMES
2135 CITY GATE LANE, SUITE 620
NAPERVILLE, IL 60563

ENGINEER

CAGE
2200 CABOT DRIVE
SUITE 325
LISLE, IL 60532

NORTHWOODS OF NAPERVILLE

NAPERVILLE, ILLINOIS

TREE PRESERVATION PLAN

03	07.07.2025
02	06.20.2025
01	05.23.2025

REVISIONS

DATE	04.04.2025
PROJECT NO.	M124251
DRAWN	AJG/CLE
CHECKED	DHS
SHEET NO.	

TAG NO.	SCIENTIFC NAME	COMMON NAME	DBH (inches)	CONDITION	STRUCTURE	HEALTH	PROPOSED ACTION	NOTES
676	<i>Ulmus americana</i>	American Elm	8	4 - Fair	Poor	Unbalanced, Crown Lean, Broken Limb	Remove	Conflict with proposed development
677	<i>Acer saccharum</i>	Sugar Maple	14	4 - Fair	Poor	Unbalanced, Crown Lean	Remove	Conflict with proposed development
678	<i>Ulmus americana</i>	American Elm	14	4 - Fair	Poor	Crown Lean	Remove	Conflict with proposed development
679	<i>Ulmus americana</i>	American Elm	14	4 - Fair	Poor	Unbalanced, Crown Lean	Remove	Conflict with proposed development
680	<i>Acer saccharum</i>	Sugar Maple	4	2 - Good			Remove	Conflict with proposed development
681	<i>Ulmus americana</i>	American Elm	9	6 - Dead			Remove	Conflict with proposed development
682	<i>Quercus alba</i>	White Oak	22	2 - Good			Remove	Conflict with proposed development
683	<i>Pinus strobus</i>	White Pine	10	6 - Dead			Remove	Conflict with proposed development
684	<i>Acer ginnala</i>	Amur Maple	3	7 - Fair	Poor	Multi Leader	Remove	Conflict with proposed development
685	<i>Acer ginnala</i>	Amur Maple	4	3,3,2	4 - Fair	Poor	Remove	Conflict with proposed development
686	<i>Acer ginnala</i>	Amur Maple	3	3	4 - Fair	Poor	Remove	Conflict with proposed development
687	<i>Acer ginnala</i>	Amur Maple	5	4,3,4	4 - Fair	Poor	Remove	Conflict with proposed development
688	<i>Acer spp.</i>	Maple Cultivar	11	2 - Good			Remove	Conflict with proposed development
689	<i>Acer spp.</i>	Maple Cultivar	9	4 - Fair	Poor	Unbalanced	Remove	Conflict with proposed development
690	<i>Acer spp.</i>	Maple Cultivar	12	2 - Good			Remove	Conflict with proposed development
691	<i>Acer spp.</i>	Maple Cultivar	10	3 - Fair		Crowded	Remove	Conflict with proposed development
692	<i>Acer ginnala</i>	Amur Maple	6	4	4 - Fair	Poor	Remove	Conflict with proposed development
693	<i>Pinus strobus</i>	White Pine	12	3 - Fair			Remove	Conflict with proposed development
694	<i>Pinus strobus</i>	White Pine	11	3 - Fair			Remove	Conflict with proposed development
695	<i>Carya ovata</i>	Shagbark Hickory	19	5 - Poor		Broken Leader	Remove	Conflict with proposed development
696	<i>Carya ovata</i>	Shagbark Hickory	15	3 - Fair		Crown Lean	Remove	Conflict with proposed development
697	<i>Acer saccharum</i>	Sugar Maple	8	3 - Fair		Crowded	Remove	Conflict with proposed development
698	<i>Acer saccharum</i>	Sugar Maple	8	3 - Fair		Unbalanced	Remove	Conflict with proposed development
699	<i>Pyrus calleryana</i>	Pear	8	5 - Poor			Remove	Conflict with proposed development
700	<i>Pyrus calleryana</i>	Pear	10	5 - Poor			Remove	Conflict with proposed development
701	<i>Ulmus rubra</i>	slippery elm	17	3 - Fair			Remove	Impact to critical root zone
702	<i>Ulmus americana</i>	American Elm	10	3 - Fair		Crowded	Remove	Conflict with proposed development
703	<i>Acer saccharum</i>	Sugar Maple	8	3 - Fair		V-shaped joint, Double Leader	Remove	Conflict with proposed development
704	<i>Acer saccharum</i>	Sugar Maple	8	2 - Good			Remove	Conflict with proposed development
705	<i>Quercus alba</i>	White Oak	16	2 - Good			Remove	Conflict with proposed development
706	<i>Acer saccharum</i>	Sugar Maple	16	5 - Poor			Preserve	Poor condition, Within limits of Preservation Covenant
707	<i>Ostrya virginiana</i>	Ironwood	7	3 - Fair		Crown Lean	Preserve	No impact
708	<i>Ostrya virginiana</i>	Ironwood	5	4 - Fair	Poor		Preserve	No impact
709	<i>Ostrya virginiana</i>	Ironwood	6	3 - Fair		Unbalanced	Preserve	No impact
710	<i>Ostrya virginiana</i>	Ironwood	4	2 - Good			Preserve	Potential impact, Within limits of Preservation Covenant
711	<i>Ostrya virginiana</i>	Ironwood	8	3 - Fair		Fused Leaders	Preserve	No impact
712	<i>Pinus strobus</i>	White Pine	14	3 - Fair		Unbalanced	Preserve	Potential impact, Within limits of Preservation Covenant
713	<i>Ostrya virginiana</i>	Ironwood	7	2 - Good			Preserve	No impact
714	<i>Quercus alba</i>	White Oak	20	2 - Good		Crown Lean	Preserve	No impact
715	<i>Acer saccharum</i>	Sugar Maple	9	2 - Good			Preserve	No impact
716	<i>Acer saccharum</i>	Sugar Maple	9	3 - Fair			Preserve	No impact
717	<i>Acer saccharum</i>	Sugar Maple	7	2 - Good			Preserve	No impact
718	<i>Quercus alba</i>	White Oak	31	3 - Fair		Crown Lean	Preserve	No impact
719	<i>Acer saccharum</i>	Sugar Maple	22	5 - Poor			Preserve	No impact
720	<i>Acer saccharum</i>	Sugar Maple	7	4 - Fair	Poor	Unbalanced, Crown Lean	Preserve	No impact
721	<i>Acer saccharum</i>	Sugar Maple	6	3 - Fair		Unbalanced	Preserve	No impact
722	<i>Quercus alba</i>	White Oak	27	2 - Good		Crown Lean	Preserve	No impact
723	<i>Quercus alba</i>	White Oak	23	2 - Good			Preserve	No impact
724	<i>Acer saccharum</i>	Sugar Maple	4	4 - Fair	Poor	Fused Leaders, Crowded	Preserve	No impact
725	<i>Acer saccharum</i>	Sugar Maple	7	2 - Good			Preserve	No impact
726	<i>Acer saccharum</i>	Sugar Maple	7	2 - Good			Preserve	No impact
727	<i>Unknown</i>	Unknown	7	6 - Dead			Preserve	No impact
728	<i>Acer saccharum</i>	Sugar Maple	8	2 - Good			Preserve	No impact
729	<i>Ostrya virginiana</i>	Ironwood	6	2 - Good			Preserve	No impact
730	<i>Quercus rubra</i>	Red Oak	50	3 - Fair			Preserve	No impact
731	<i>Acer saccharum</i>	Sugar Maple	6	2 - Good			Preserve	No impact
732	<i>Acer saccharum</i>	Sugar Maple	7	2 - Good			Preserve	No impact
733	<i>Acer saccharum</i>	Sugar Maple	5	5 - Poor		Strong lean	Preserve	No impact
734	<i>Ostrya virginiana</i>	Ironwood	8	2 - Good			Preserve	No impact
735	<i>Acer saccharum</i>	Sugar Maple	4	2 - Good			Preserve	No impact
736	<i>Acer saccharum</i>	Sugar Maple	7	3 - Fair		poor form	Preserve	No impact
737	<i>Acer saccharum</i>	Sugar Maple	11	2 - Good			Preserve	No impact
738	<i>Acer saccharum</i>	Sugar Maple	5	2 - Good			Preserve	No impact
739	<i>Acer saccharum</i>	Sugar Maple	5	2 - Good			Preserve	No impact
740	<i>Acer saccharum</i>	Sugar Maple	13	2 - Good			Preserve	No impact
741	<i>Ostrya virginiana</i>	Ironwood	4	2 - Good			Preserve	No impact
742	<i>Acer saccharum</i>	Sugar Maple	7	2 - Good			Preserve	No impact
743	<i>Acer saccharum</i>	Sugar Maple	6	2 - Good			Preserve	No impact
744	<i>Acer saccharum</i>	Sugar Maple	10	3 - Fair			Preserve	No impact
745	<i>Acer saccharum</i>	Sugar Maple	6	3 - Fair			Preserve	Potential impact, Within limits of Preservation Covenant
746	<i>Acer saccharum</i>	Sugar Maple	11	2 - Good			Preserve	Potential impact, Within limits of Preservation Covenant
747	<i>Celtis occidentalis</i>	Hackberry	5	3 - Fair			Preserve	Potential impact, Within limits of Preservation Covenant
748	<i>Unknown</i>	Unknown	9	6 - Dead			Preserve	Dead, Within limits of Preservation Covenant
749	<i>Acer saccharum</i>	Sugar Maple	8	2 - Good			Preserve	Potential impact, Within limits of Preservation Covenant
750	<i>Acer saccharum</i>	Sugar Maple	10	3 - Fair		Unbalanced	Preserve	Potential impact, Within limits of Preservation Covenant
751	<i>Ostrya virginiana</i>	Ironwood	5	2 - Good			Preserve	Potential impact, Within limits of Preservation Covenant
752	<i>Acer saccharum</i>	Sugar Maple	8	3 - Fair		Lean	Preserve	Potential impact, Within limits of Preservation Covenant
753	<i>Acer saccharum</i>	Sugar Maple	10	2 - Good			Preserve	No impact
754	<i>Acer saccharum</i>	Sugar Maple	6	2 - Good			Preserve	No impact
755	<i>Unknown</i>	Unknown	7	6 - Dead			Preserve	No impact
756	<i>Acer saccharum</i>	Sugar Maple	4	2 - Good			Preserve	No impact
757	<i>Acer saccharum</i>	Sugar Maple	6	2 - Good			Preserve	No impact
758	<i>Acer saccharum</i>	Sugar Maple	4	2 - Good			Preserve	No impact
759	<i>Acer saccharum</i>	Sugar Maple	5	2 - Good			Preserve	No impact
760	<i>Acer saccharum</i>	Sugar Maple	8	2 - Good			Preserve	No impact
761	<i>Acer saccharum</i>	Sugar Maple	7	2 - Good			Preserve	No impact
762	<i>Quercus alba</i>	White Oak	26	4 - Fair	Poor		Preserve	No impact
763	<i>Ulmus americana</i>	American Elm	10	2 - Good			Preserve	No impact
764	<i>Ulmus americana</i>	American Elm	8	3 - Fair		Strong lean	Preserve	No impact
765	<i>Ulmus americana</i>	American Elm	9	5 - Poor			Preserve	No impact
766	<i>Acer saccharum</i>	Sugar Maple	5	2 - Good			Preserve	No impact
767	<i>Acer saccharum</i>	Sugar Maple	5	3 - Fair		Crowded	Preserve	No impact
768	<i>Quercus alba</i>	White Oak	32	2 - Good			Preserve	No impact
769	<i>Acer saccharum</i>	Sugar Maple	4	4 - Fair	Poor	poor form	Preserve	No impact
770	<i>Acer saccharum</i>	Sugar Maple	6	2 - Good			Preserve	No impact
771	<i>Acer saccharum</i>	Sugar Maple	4	3 - Fair		Unbalanced	Preserve	No impact
772	<i>Acer saccharum</i>	Sugar Maple	6	2 - Good			Preserve	No impact
773	<i>Acer saccharum</i>	Sugar Maple	8	2 - Good			Preserve	No impact
774	<i>Juglans nigra</i>	Black Walnut	25	2 - Good			Preserve	No impact
775	<i>Acer saccharum</i>	Sugar Maple	8	2 - Good			Preserve	No impact
776	<i>Acer saccharum</i>	Sugar Maple	6	3 - Fair		Lean	Preserve	No impact
777	<i>Acer saccharum</i>	Sugar Maple	8	3 - Fair		Crowded	Preserve	No impact
778	<i>Acer saccharum</i>	Sugar Maple	7	2 - Good			Preserve	No impact
779	<i>Acer saccharum</i>	Sugar Maple	4	2 - Good			Preserve	No impact
780	<i>Acer saccharum</i>	Sugar Maple	8	2 - Good			Preserve	No impact
781	<i>Acer saccharum</i>	Sugar Maple	7	2 - Good			Preserve	No impact
782	<i>Unknown</i>	Unknown	18	6 - Dead			Preserve	No impact
783	<i>Acer saccharum</i>	Sugar Maple	4	3 - Fair			Preserve	No impact
784	<i>Acer saccharum</i>	Sugar Maple	8	2 - Good			Preserve	No impact
785	<i>Quercus alba</i>	White Oak	34	2 - Good			Preserve	No impact
786	<i>Acer saccharum</i>	Sugar Maple	5	2 - Good			Preserve	No impact
787	<i>Ulmus americana</i>	American Elm	10	2 - Good			Preserve	No impact
788	<i>Ulmus americana</i>	American Elm	15	2 - Good			Preserve	No impact
789	<i>Prunus serotina</i>	Black Cherry	5	3 - Fair		Lean	Preserve	No impact
790	<i>Acer saccharum</i>	Sugar Maple	4	2 - Good			Preserve	No impact
791	<i>Acer saccharum</i>	Sugar Maple	6	2 - Good			Preserve	No impact
792	<i>Quercus alba</i>	White Oak	34	2 - Good			Remove	Impact to critical root zone
793	<i>Quercus alba</i>	White Oak	24	2 - Good			Remove	Impact to critical root zone
794	<i>Ulmus americana</i>	American Elm	11	2 - Good			Preserve	High quality tree near proposed impacts
795	<i>Acer saccharum</i>	Sugar Maple	4	2 - Good			Preserve	No impact
796	<i>Acer saccharum</i>	Sugar Maple	4	2 - Good			Preserve	No impact
797	<i>Quercus alba</i>	White Oak	33	3 - Fair		Crown Lean	Preserve	No impact
798	<i>Unknown</i>	Unknown	16	6 - Dead			Preserve	No impact
799	<i>Acer saccharum</i>	Silver Maple	6	2 - Good			Remove	Dead
800	<i>Quercus alba</i>	White Oak	17	3 - Fair		Crown Lean	Preserve	High quality tree near proposed impacts
801	<i>Acer saccharum</i>	Sugar Maple	5	2 - Good			Remove	Impact to critical root zone
802	<i>Acer saccharum</i>	Sugar Maple	4	4 - Fair	Poor	Lean, Unbalanced	Remove	Impact to critical root zone

TAG NO.	SCIENTIFIC NAME	COMMON NAME	DBH (inches)	CONDITION	STRUCTURE	HEALTH	PROPOSED ACTION	NOTES
803	Quercus alba	White Oak	19	2 - Good	Crown Lean		Remove	Impact to critical root zone
804	Quercus alba	White Oak	23	3 - Fair		Adventitious Growth	Remove	Impact to critical root zone
805	Prunus serotina	Black Cherry	8	3 - Fair	poor form		Remove	Impact to critical root zone
806	Acer saccharum	Sugar Maple	7	2 - Good			Remove	Impact to critical root zone
807	Quercus alba	White Oak	28	3 - Fair	Crown Lean		Preserve	High quality tree near proposed impacts
808	Acer saccharum	Sugar Maple	6	2 - Good			Preserve	No impact
809	Ulmus americana	American Elm	6	4 - Fair	Poor	Strong lean, Unbalanced	Preserve	No impact
810	Acer saccharum	Sugar Maple	7	2 - Good			Preserve	No impact
811	Carya ovata	Shagbark Hickory	24	4 - Fair	Poor	Strong lean	Preserve	No impact
812	Acer saccharum	Sugar Maple	9	2 - Good			Preserve	No impact
813	Ulmus americana	American Elm	9	6 - Dead			Remove	Dead
814	Acer saccharum	Sugar Maple	6	2 - Good			Preserve	Potential impact
815	Acer saccharum	Sugar Maple	7	5 - Poor	Broken Leader		Remove	Poor condition
816	Acer saccharum	Sugar Maple	7	4 - Fair	Poor	Crowded	Remove	Impact to critical root zone
817	Acer saccharum	Sugar Maple	6	5 - Poor	Crowded, Broken Leader		Remove	Poor condition
818	Ulmus americana	American Elm	6	4 - Fair	Poor	Strong lean	Remove	Conflict with proposed development
819	Quercus alba	White Oak	35	3 - Fair		Adventitious Growth, Tip die-back	Remove	Conflict with proposed development
820	Quercus alba	White Oak	22	2 - Good			Remove	Conflict with proposed development
821	Quercus alba	White Oak	18	2 - Good			Remove	Conflict with proposed development
822	Acer saccharum	Sugar Maple	19	2 - Good			Preserve	No impact
823	Carya ovata	Shagbark Hickory	14	2 - Good			Preserve	No impact
824	Acer saccharum	Sugar Maple	5	2 - Good			Preserve	No impact
825	Acer saccharum	Sugar Maple	6	3 - Fair	Crowded		Preserve	No impact
826	Ulmus americana	American Elm	6	4 - Fair	Poor	Adventitious Growth, Sparse foliage	Preserve	No impact
827	Prunus serotina	Black Cherry	7	2 - Good			Remove	Conflict with proposed development
828	Quercus alba	White Oak	23	2 - Good			Remove	Conflict with proposed development
829	Prunus serotina	Black Cherry	7	2 - Good			Remove	Low quality species
830	Carya ovata	Shagbark Hickory	19	2 - Good			Remove	Conflict with proposed development
831	Acer saccharum	Sugar Maple	8	2 - Good			Remove	Conflict with proposed development
832	Ulmus americana	American Elm	7	2 - Good			Remove	Conflict with proposed development
833	Celtis occidentalis	Hackberry	6	2 - Good			Remove	Conflict with proposed development
834	Celtis occidentalis	Hackberry	5	2 - Good			Remove	Conflict with proposed development
835	Juglans nigra	Black Walnut	14	2 - Good			Remove	Conflict with proposed development
836	Prunus serotina	Black Cherry	11	4 - Fair	Poor	20% dead wood, Dead Limbs	Remove	Conflict with proposed development
837	Quercus alba	White Oak	14	2 - Good			Remove	Conflict with proposed development
838	Juglans nigra	Black Walnut	7	4 - Fair	Poor	U-shaped joint, Crown Lean	Remove	Conflict with proposed development
839	Ulmus americana	American Elm	9	2 - Good			Remove	Conflict with proposed development
840	Acer saccharum	Sugar Maple	6	2 - Good			Remove	Conflict with proposed development
841	Quercus alba	White Oak	28	2 - Good		Dead Limbs	Remove	Conflict with proposed development
842	Ulmus americana	American Elm	4	5 - Poor	Strong lean, Crown Lean		Remove	Conflict with proposed development
843	Acer saccharum	Sugar Maple	6	2 - Good			Remove	Conflict with proposed development
844	Quercus alba	White Oak	20	3 - Fair	Crown Lean		Remove	Conflict with proposed development
845	Quercus alba	White Oak	30	3 - Fair	Crown Lean		Remove	Conflict with proposed development
846	Ulmus americana	American Elm	13	5 - Poor	Strong lean	50% dead wood	Remove	Conflict with proposed development
847	Tilia americana	American Basswood	15,13,5,5	4 - Fair	Poor	U-shaped joint	Remove	Conflict with proposed development
848	Ulmus americana	American Elm	5	5 - Poor	Strong lean, Crown Lean		Remove	Conflict with proposed development
849	Ulmus americana	American Elm	5	5 - Poor	Strong lean, Crown Lean		Remove	Conflict with proposed development
850	Ulmus americana	American Elm	15	5 - Poor	Strong lean, Unbalanced, Crown Lean		Remove	Conflict with proposed development
851	Carya cordiformis	Bitternut Hickory	9	2 - Good			Remove	Conflict with proposed development
852	Quercus alba	White Oak	14	2 - Good			Remove	Conflict with proposed development
853	Tilia americana	American Basswood	7	14 - Fair	Poor	U-shaped joint	Remove	Trunk Damage
854	Tilia americana	American Basswood	4	2 - Good			Remove	Conflict with proposed development
855	Carya ovata	Shagbark Hickory	8	2 - Good			Remove	Conflict with proposed development
856	Juglans nigra	Black Walnut	6	3 - Fair	Lean		Remove	Conflict with proposed development
857	Tilia americana	American Basswood	15	5 - Poor		Hollow, Adventitious Growth	Remove	Conflict with proposed development
858	Tilia americana	American Basswood	5	3 - Fair	Crowded		Remove	Conflict with proposed development
859	Tilia americana	American Basswood	14	2 - Good			Remove	Impact to critical root zone
860	Tilia americana	American Basswood	6	2 - Good			Remove	Impact to critical root zone
861	Tilia americana	American Basswood	13	3 - Fair	Lean		Remove	Impact to critical root zone
862	Tilia americana	American Basswood	8	7 - Poor	V-shaped joint, Split Risk	Cavity	Remove	Impact to critical root zone
863	Tilia americana	American Basswood	5	2 - Good			Remove	Conflict with proposed development
864	Carya cordiformis	Bitternut Hickory	8	2 - Good			Remove	Conflict with proposed development
865	Unknown	Unknown	6	8 - Dead		Vines	Remove	Dead
866	Carya ovata	Shagbark Hickory	5	3 - Fair	Unbalanced		Remove	Conflict with proposed development
867	Carya ovata	Shagbark Hickory	7	2 - Good			Remove	Conflict with proposed development
868	Carya cordiformis	Bitternut Hickory	11	2 - Good			Remove	Conflict with proposed development
869	Carya ovata	Shagbark Hickory	10	2 - Good			Remove	Conflict with proposed development
870	Carya cordiformis	Bitternut Hickory	12	2 - Good			Remove	Conflict with proposed development
871	Unknown	Unknown	15	6 - Dead			Remove	Conflict with proposed development
872	Juglans nigra	Black Walnut	7	2 - Good			Remove	Conflict with proposed development
873	Juglans nigra	Black Walnut	11	2 - Good			Remove	Conflict with proposed development
874	Fraxinus spp.	Ash	7	3 - Fair	Unbalanced		Remove	Conflict with proposed development
875	Juglans nigra	Black Walnut	10	2 - Good			Remove	Conflict with proposed development
876	Carya ovata	Shagbark Hickory	5	2 - Good			Remove	Conflict with proposed development
877	Fraxinus spp.	Ash	12	6 - Dead			Remove	Dead
878	Juglans nigra	Black Walnut	7	3 - Fair		Dead Limbs	Preserve	Potential impact, Within limits of Preservation Covenant
879	Carya cordiformis	Bitternut Hickory	5	2 - Good			Remove	Conflict with proposed development
880	Juglans nigra	Black Walnut	6	2 - Good			Remove	Conflict with proposed development
881	Populus deltoides	Eastern Cottonwood	7	4 - Fair	Poor	30% dead wood, Dead Limbs	Remove	Impact to critical root zone
882	Pyrus calleryana	Pear	6	5 - Poor			Remove	Impact to critical root zone
883	Juglans nigra	Black Walnut	6	2 - Good			Remove	Impact to critical root zone
884	Juglans nigra	Black Walnut	6	2 - Good			Remove	Impact to critical root zone
885	Juglans nigra	Black Walnut	6	2 - Good			Remove	Conflict with proposed development
886	Pyrus calleryana	Pear	5	5 - Poor			Remove	Impact to critical root zone
887	Juglans nigra	Black Walnut	4	2 - Good			Remove	Impact to critical root zone
888	Populus deltoides	Eastern Cottonwood	9	4 - Fair	Poor	30% dead wood, Dead Limbs	Remove	Impact to critical root zone
889	Fraxinus spp.	Ash	7	5 - Poor			Remove	Conflict with proposed development
890	Juglans nigra	Black Walnut	6	3 - Fair		Dead Limbs	Remove	Conflict with proposed development
891	Fraxinus spp.	Ash	5	5 - Poor			Remove	Conflict with proposed development
892	Ulmus americana	American Elm	6	2 - Good			Remove	Conflict with proposed development
893	Fraxinus spp.	Ash	7	6 - Fair	Poor	V-shaped joint, Split Risk	Remove	Conflict with proposed development
894	Juglans nigra	Black Walnut	6	2 - Good			Remove	Conflict with proposed development
895	Fraxinus spp.	Ash	6	3 - Fair			Remove	Conflict with proposed development
2201	Crataegus spp.	Hawthorn	13,10,8	4 - Fair	Poor	V-shaped joint, Multi Leader, Split Risk	Cavity	Off-site
2202	Crataegus spp.	Hawthorn	10,8,6,6,4	4 - Fair	Poor	V-shaped joint, Multi Leader, Split Risk	20% dead wood	Preserve
2203	Crataegus spp.	Hawthorn	12,8,3	4 - Fair	Poor	Multi Leader, Fused Leaders	20% dead wood, Cavity	Preserve
2204	Carya ovata	Shagbark Hickory	6	3 - Fair	Crown Lean		10% dead wood	Preserve
2205	Quercus alba	White Oak	7	2 - Good				Preserve
2206	Picea abies	Norway Spruce	4	2 - Good				Preserve
2207	Picea abies	Norway Spruce	6	2 - Good				Preserve
2208	Picea abies	Norway Spruce	4	2 - Good				Preserve
2209	Gleditsia triacanthos	Honey Locust	8	2 - Good	Unbalanced			Preserve
2210	Gleditsia triacanthos	Honey Locust	4	3 - Fair	Lean		Trunk Scar	Preserve
2211	Acer spp.	Maple Cultivar	6	2 - Good				Preserve
2212	Acer spp.	Maple Cultivar	5	3 - Fair			30% dead wood	Preserve
2213	Unknown	Unknown	9	7 - Dead				Preserve
2214	Juglans nigra	Black Walnut	16	4 - Fair	Poor	Lean, Crown Lean, Broken Limb		Preserve
2215	Juglans nigra	Black Walnut	25	4 - Fair	Poor	Unbalanced	Cavity, Sparse Foliage	Preserve
2216	Ulmus americana	American Elm	7	3 - Fair	Unbalanced, Crown Lean			Preserve
2217	Quercus rubra	Red Oak	19	2 - Good	Lean, Unbalanced			Preserve
2218	Carya ovata	Shagbark Hickory	10	2 - Good	Lean, Unbalanced			Preserve
2219	Quercus rubra	Red Oak	16	2 - Good				Preserve
2220	Quercus rubra	Red Oak	12	2 - Good				Preserve
2221	Carya virginiana	Ironwood	6	2 - Good				Preserve
2222	Quercus rubra	Red Oak	12	2 - Good	Lean, Unbalanced			Preserve
2223	Quercus rubra	Red Oak	22	2 - Good	Lean		10% dead wood	Preserve
2224	Quercus rubra	Red Oak	8	2 - Good				Preserve
2225	Acer saccharum	Sugar Maple	7	2 - Good				Preserve
2226	Quercus rubra	Red Oak	10	2 - Good				Preserve
2227	Ulmus americana	American Elm	11	8 - Fair	Poor	V-shaped joint, Double Leader, Split Risk, Lean		Preserve
2228	Quercus rubra	Red Oak	12	2 - Good			20% dead wood	Preserve
2229	Quercus rubra	Red Oak	14	3 - Fair	Lean, Unbalanced		10% dead wood	Preserve
2230	Prunus serotina	Black Cherry	6	4 - Fair	Poor	Lean, Crown Lean, Crowded		Preserve
2231	Ulmus americana	American Elm	9	3 - Fair	Lean, Unbalanced, Crowded			Preserve
2232	Acer saccharum	Sugar Maple	14	2 - Good	Unbalanced			Remove
2233	Prunus serotina	Black Cherry	7	4 - Fair	Poor	Lean, Crown Lean, Crowded		Remove
2234	Acer saccharum	Sugar Maple	11	2 - Good				Remove

TAG NO.	SCIENTIFIC NAME	COMMON NAME	DBH (inches)	CONDITION	STRUCTURE	HEALTH	PROPOSED ACTION	NOTES
2235	<i>Carya ovata</i>	Shagbark Hickory	23	4 - Fair/Poor	Crown Lean	20% dead wood, Dead Limbs	Remove	Impact to critical root zone
2236	<i>Carya ovata</i>	Shagbark Hickory	14	2 - Good			Remove	Impact to critical root zone
2237	<i>Quercus alba</i>	White Oak	34	2 - Good	Lean		Preserve	No impact
2238	<i>Acer saccharum</i>	Sugar Maple	5	2 - Good			Preserve	No impact
2239	<i>Ulmus americana</i>	American Elm	9	4 - Fair/Poor	Crown Lean	30% dead wood	Remove	Impact to critical root zone
2240	<i>Acer saccharum</i>	Sugar Maple	5	3 - Fair	Unbalanced, Crowded		Remove	Impact to critical root zone
2241	<i>Acer saccharum</i>	Sugar Maple	6	2	4 - Fair/Poor	V-shaped joint, Double Leader, Split Risk	Remove	Impact to critical root zone
2242	<i>Prunus serotina</i>	Black Cherry	4	5 - Poor	Strong lean	20% dead wood	Remove	Impact to critical root zone
2243	<i>Quercus rubra</i>	Red Oak	20	2 - Good	Lean		Remove	Impact to critical root zone
2244	<i>Acer saccharum</i>	Sugar Maple	4	2 - Good			Preserve	No impact
2245	<i>Carya ovata</i>	Shagbark Hickory	17	3 - Fair	Unbalanced	10% dead wood	Remove	Conflict with proposed development
2246	<i>Carya ovata</i>	Shagbark Hickory	14	2 - Good	Crown Lean		Remove	Impact to critical root zone
2247	<i>Ulmus americana</i>	American Elm	7	3 - Fair	Crown Lean	10% dead wood	Preserve	No impact
2248	<i>Ulmus americana</i>	American Elm	6	3 - Fair	Crown Lean	20% dead wood	Preserve	No impact
2249	<i>Acer saccharum</i>	Sugar Maple	6	2 - Good			Preserve	No impact
2250	<i>Acer saccharum</i>	Sugar Maple	7	2 - Good	Unbalanced		Remove	Impact to critical root zone
2251	<i>Quercus alba</i>	White Oak	25	2 - Good	Unbalanced		Remove	Impact to critical root zone
2252	<i>Acer saccharum</i>	Sugar Maple	4	2 - Good	Unbalanced		Remove	Impact to critical root zone
2253	<i>Acer saccharum</i>	Sugar Maple	6	2 - Good	Unbalanced		Preserve	No impact
2254	<i>Acer saccharum</i>	Sugar Maple	6	2 - Good	Crown Lean		Preserve	No impact
2255	<i>Quercus alba</i>	White Oak	18	2 - Good	Crown Lean		Preserve	No impact
2256	<i>Quercus alba</i>	White Oak	27	2 - Good		10% dead wood	Preserve	No impact
2257	<i>Quercus alba</i>	White Oak	34	2 - Good		10% dead wood	Remove	Impact to critical root zone
2258	<i>Ulmus americana</i>	American Elm	7	5 - Poor		>50% dead wood	Remove	Impact to critical root zone
2259	<i>Ulmus americana</i>	American Elm	8	4 - Fair/Poor	Crown Lean	20% dead wood	Preserve	No impact
2260	<i>Ulmus americana</i>	American Elm	7	4 - Fair/Poor	Lean	30% dead wood	Preserve	No impact
2261	<i>Acer saccharum</i>	Sugar Maple	4	2 - Good			Preserve	No impact
2262	<i>Ulmus americana</i>	American Elm	8	4 - Fair/Poor		40% dead wood, Trunk Scar	Remove	Impact to critical root zone
2263	Unknown		8	6 - Dead			Preserve	No impact
2264	<i>Carya ovata</i>	Shagbark Hickory	27	2 - Good			Preserve	No impact
2265	<i>Ulmus americana</i>	American Elm	6	3 - Fair	Unbalanced	20% dead wood	Preserve	No impact
2266	<i>Carya ovata</i>	Shagbark Hickory	16	2 - Good	Lean		Remove	Impact to critical root zone
2267	<i>Ulmus americana</i>	American Elm	7	4 - Fair/Poor	Crown Lean	30% dead wood	Preserve	Potential impact
2268	<i>Carya ovata</i>	Shagbark Hickory	22	3 - Fair	Lean, Crown Lean		Remove	Impact to critical root zone
2269	<i>Ulmus americana</i>	American Elm	7	4 - Fair/Poor	Crown Lean	30% dead wood	Remove	Impact to critical root zone
2270	<i>Juglans nigra</i>	Black Walnut	9	4 - Fair/Poor	Crown Lean, Crowded	Vines	Remove	Impact to critical root zone
2271	<i>Ulmus americana</i>	American Elm	10	3 - Fair			Remove	Conflict with proposed development
2272	<i>Ulmus americana</i>	American Elm	7	3 - Fair	Unbalanced		Preserve	No impact
2273	<i>Ulmus americana</i>	American Elm	7	4 - Fair/Poor	Lean, Crown Lean	20% dead wood	Preserve	No impact
2274	<i>Ulmus americana</i>	American Elm	5	5 - Poor	Lean	50% dead wood	Preserve	No impact
2275	<i>Ulmus americana</i>	American Elm	6	6 - Dead			Preserve	No impact
2276	<i>Ulmus americana</i>	American Elm	17	5 - Poor	Crown Lean	>50% dead wood	Remove	Conflict with proposed development
2277	<i>Carya ovata</i>	Shagbark Hickory	26	2 - Good			Remove	Conflict with proposed development
2278	<i>Ulmus americana</i>	American Elm	8	4 - Fair/Poor	Crown Lean	30% dead wood	Remove	Impact to critical root zone
2279	<i>Ulmus americana</i>	American Elm	4	4 - Fair/Poor		40% dead wood	Preserve	No impact
2280	<i>Ulmus americana</i>	American Elm	4	4 - Fair/Poor	Unbalanced	30% dead wood	Preserve	No impact
2281	<i>Ulmus americana</i>	American Elm	12	3 - Fair	Crown Lean		Remove	Conflict with proposed development
2282	<i>Ulmus americana</i>	American Elm	8	3 - Fair		Girdling Root	Preserve	No impact
2283	<i>Acer saccharum</i>	Sugar Maple	10	3 - Fair		Trunk Scar	Preserve	No impact
2284	<i>Quercus rubra</i>	Red Oak	10	2 - Good	Lean		Preserve	No impact
2285	<i>Carya ovata</i>	Shagbark Hickory	19	2 - Good			Preserve	High quality tree near proposed impacts
2286	<i>Ulmus americana</i>	American Elm	7	3 - Fair	Crown Lean		Remove	Conflict with proposed development
2287	<i>Ulmus americana</i>	American Elm	10	3 - Fair	Lean		Remove	Conflict with proposed development
2288	<i>Quercus alba</i>	White Oak	19	2 - Good			Remove	Impact to critical root zone
2289	<i>Cstrya virginiana</i>	Ironwood	4	2 - Good			Remove	Impact to critical root zone
2290	<i>Ulmus americana</i>	American Elm	6	3 - Fair	Lean, Unbalanced		Remove	Impact to critical root zone
2291	<i>Quercus rubra</i>	Red Oak	11	2 - Good			Preserve	High quality tree near proposed impacts
2292	<i>Acer saccharum</i>	Sugar Maple	8	2 - Good	Lean		Preserve	High quality tree near proposed impacts
2293	<i>Acer saccharum</i>	Sugar Maple	8	2 - Good			Preserve	High quality tree near proposed impacts
2294	<i>Ulmus americana</i>	American Elm	18	3 - Fair	Unbalanced, Crown Lean	10% dead wood	Remove	Impact to critical root zone
2295	<i>Ulmus americana</i>	American Elm	11	2 - Good		10% dead wood	Preserve	High quality tree near proposed impacts
2296	<i>Ulmus americana</i>	American Elm	8	2 - Good	Crown Lean		Preserve	High quality tree near proposed impacts
2297	<i>Ulmus americana</i>	American Elm	13	6 - Dead			Remove	Dead
2298	<i>Ulmus americana</i>	American Elm	13	6 - Dead			Remove	Conflict with proposed development
2299	<i>Morus alba</i>	White Mulberry	4	3 - Fair	Lean		Remove	Impact to critical root zone
2300	<i>Morus alba</i>	White Mulberry	6	4 - Fair/Poor	Lean, Crown Lean, Crowded		Remove	Impact to critical root zone
2301	<i>Ulmus americana</i>	American Elm	6	4 - Fair/Poor	Lean, Crown Lean	10% dead wood	Preserve	No impact
2302	<i>Ulmus americana</i>	American Elm	11	3 - Fair	Unbalanced, Crown Lean		Preserve	No impact
2303	<i>Quercus rubra</i>	Red Oak	33	2 - Good			Preserve	No impact
2304	<i>Acer saccharum</i>	Sugar Maple	15	2 - Good			Preserve	No impact
2305	<i>Carya ovata</i>	Shagbark Hickory	16	2 - Good	Lean		Preserve	No impact
2306	<i>Ulmus americana</i>	American Elm	9	4 - Fair/Poor	Lean, Crown Lean	Vines	Preserve	No impact
2307	<i>Ulmus americana</i>	American Elm	8	6 - Dead			Preserve	No impact
2308	<i>Acer saccharum</i>	Sugar Maple	11	2 - Good	Lean		Preserve	Potential impact
2309	<i>Quercus rubra</i>	Red Oak	11	2 - Good	Lean		Remove	Impact to critical root zone
2310	<i>Ulmus americana</i>	American Elm	7	2 - Good	Lean		Preserve	No impact
2311	Unknown	Unknown	9	6 - Dead			Preserve	No impact
2312	Unknown	Unknown	10	6 - Dead			Preserve	No impact
2313	<i>Morus alba</i>	White Mulberry	7	3 - Fair	Crown Lean		Remove	Low quality species
2314	<i>Ulmus americana</i>	American Elm	16	4 - Fair/Poor	Lean, Crown Lean		Remove	Impact to critical root zone
2315	<i>Ulmus americana</i>	American Elm	7	4 - Fair/Poor	Lean, Crown Lean, Crowded		Remove	Impact to critical root zone
2316	<i>Acer saccharum</i>	Sugar Maple	13	2 - Good			Preserve	Potential impact
2317	Unknown		7	6 - Dead			Remove	No impact
2318	<i>Prunus serotina</i>	Black Cherry	9	5 - Poor	Lean, Crown Lean	50% dead wood	Remove	Poor condition
2319	<i>Quercus rubra</i>	Red Oak	29	3 - Fair		Cavity, Trunk Scar	Preserve	No impact
2320	<i>Quercus alba</i>	White Oak	38	2 - Good	Broken Limb		Preserve	Off-site
2321	<i>Acer saccharum</i>	Sugar Maple	8	3 - Fair	Lean, Unbalanced		Preserve	High quality tree near proposed impacts
2322	<i>Quercus rubra</i>	Red Oak	5	2 - Good		10% dead wood	Preserve	Off-site
2323	<i>Carya ovata</i>	Shagbark Hickory	9	4 - Fair/Poor	Lean, Crown Lean, Crowded		Preserve	Off-site
2324	<i>Ulmus americana</i>	American Elm	5	2 - Good	Lean		Preserve	Off-site
2325	<i>Prunus serotina</i>	Black Cherry	10	4 - Fair/Poor	Lean, Unbalanced, Crowded		Preserve	Off-site
2326	<i>Ulmus americana</i>	American Elm	12	4 - Fair/Poor	Lean, Unbalanced	Trunk Damage	Preserve	Off-site
2327	<i>Ulmus americana</i>	American Elm	11	4 - Fair/Poor	Lean, Crown Lean, Crowded		Remove	Impact to critical root zone
2328	<i>Acer saccharum</i>	Sugar Maple	4	4 - Fair/Poor	Unbalanced, Crowded	Trunk Scar	Remove	Impact to critical root zone
2329	<i>Quercus alba</i>	White Oak	38	2 - Good	Broken Limb	10% dead wood	Preserve	High quality tree near proposed impacts
2330	<i>Ulmus americana</i>	American Elm	9	4 - Fair/Poor	Lean, Crown Lean, Crowded		Remove	Impact to critical root zone
2331	<i>Quercus rubra</i>	Red Oak	18	2 - Good	Unbalanced		Preserve	Off-site
2332	<i>Quercus rubra</i>	Red Oak	10	2 - Good	Unbalanced		Preserve	Off-site
2333	<i>Quercus rubra</i>	Red Oak	13	2 - Good			Preserve	Off-site
2334	<i>Quercus rubra</i>	Red Oak	19	2 - Good			Preserve	Off-site
2335	<i>Quercus rubra</i>	Red Oak	20	2 - Good	Lean	Girdling Root	Preserve	Off-site
2336	<i>Quercus rubra</i>	Red Oak	14	2 - Good			Preserve	Off-site
2337	<i>Quercus rubra</i>	Red Oak	13	2 - Good	Unbalanced		Preserve	Off-site
2338	<i>Carya ovata</i>	Shagbark Hickory	9	2 - Good	Lean		Preserve	Off-site
2339	<i>Quercus rubra</i>	Red Oak	13	2 - Good	Lean		Preserve	Off-site
2340	<i>Quercus rubra</i>	Red Oak	16	2 - Good			Preserve	Off-site
2341	<i>Ulmus americana</i>	American Elm	8	2 - Good			Preserve	Off-site
2342	<i>Quercus rubra</i>	Red Oak	20	2 - Good	Lean, Crown Lean		Preserve	Off-site
2343	<i>Quercus rubra</i>	Red Oak	10	2 - Good	Unbalanced		Preserve	Off-site
2344	<i>Fraxinus spp</i>	Ash	12	5 - Poor	V-shaped joint, Double Leader, Split Risk	>50% dead wood, Dead Leader	Remove	Impact to critical root zone
2345	<i>Ulmus americana</i>	American Elm	6	3 - Fair	Lean, Unbalanced		Preserve	Potential impact
2346	<i>Acer saccharum</i>	Sugar Maple	6	3 - Fair		Trunk Scar	Preserve	Off-site
2347	<i>Ulmus americana</i>	American Elm	4	4 - Fair/Poor	Crown Lean, Crowded	Growing in Fence	Remove	Poor condition
2348	<i>Morus alba</i>	White Mulberry	10	4 - Fair/Poor	Lean, Crown Lean	Trunk Damage, Trunk Scar	Remove	Impact to critical root zone
2349	<i>Quercus alba</i>	White Oak	18	6 - Dead			Remove	Dead
2350	<i>Quercus alba</i>	White Oak	16	2 - Good	Lean		Preserve	High quality tree near proposed impacts
2351	<i>Quercus alba</i>	White Oak	17	2 - Good	Lean		Preserve	High quality tree near proposed impacts
2352	<i>Acer saccharum</i>	Sugar Maple	6	2 - Good			Preserve	High quality tree near proposed impacts
2353	<i>Quercus alba</i>	White Oak	17	2 - Good	Unbalanced		Preserve	High quality tree near proposed impacts
2354	<i>Quercus alba</i>	White Oak	21	6 - Dead			Remove	Dead
2355	<i>Acer saccharum</i>	Sugar Maple	10	2 - Good	Lean		Preserve	High quality tree near proposed impacts
2356	<i>Acer saccharum</i>	Sugar Maple	4	2 - Good	Unbalanced		Preserve	High quality tree near proposed impacts
2357	<i>Quercus alba</i>	White Oak	17	6 - Dead			Remove	Dead
2358	<i>Acer saccharum</i>	Sugar Maple	6	2 - Good	Lean, Unbalanced		Preserve	High quality tree near proposed impacts
2359	<i>Quercus alba</i>	White Oak	24	2 - Good	Lean		Preserve	High quality tree near proposed impacts
2360	<i>Acer saccharum</i>	Sugar Maple	4	2 - Good	Crown Lean		Preserve	High quality tree near proposed impacts
2361	<i>Acer saccharum</i>	Sugar Maple	7	2 - Good			Remove	Impact to critical root zone
2362	<i>Quercus alba</i>	White Oak	14	2 - Good	Lean		Preserve	High quality tree near proposed impacts

TAG NO.	SCIENTIFIC NAME	COMMON NAME	DBH (inches)	CONDITION	STRUCTURE	HEALTH	PROPOSED ACTION	NOTES
2363	Quercus alba	White Oak	23	2 - Good			Remove	Conflict with proposed development
2364	Acer saccharum	Sugar Maple	7	2 - Good	Unbalanced		Remove	Impact to critical root zone
2365	Quercus alba	White Oak	26.24	2 - Good	U-shaped joint, Double Leader		Preserve	High quality tree near proposed impacts
2366	Quercus alba	White Oak	26	3 - Fair	Lean, Crown Lean	10% dead wood	Preserve	Off-site
2367	Carya ovata	Shagbark Hickory	10	2 - Good			Preserve	Off-site
2368	Quercus rubra	Red Oak	15	2 - Good	Lean	10% dead wood	Preserve	Off-site
2369	Ulmus americana	American Elm	11	3 - Fair	Unbalanced		Preserve	Off-site
2370	Tilia americana	American Basswood	9	3 - Fair	Unbalanced, Crowded		Preserve	Off-site
2371	Quercus macrocarpa	Bur Oak	34	2 - Good	Crown Lean		Preserve	Off-site
2372	Ulmus americana	American Elm	4	3 - Fair	Crown Lean		Preserve	Off-site
2373	Quercus alba	White Oak	26	2 - Good	Crown Lean		Preserve	Off-site
2374	Acer saccharum	Sugar Maple	5	2 - Good	Unbalanced		Preserve	High quality tree near proposed impacts
2375	Acer saccharum	Sugar Maple	6	2 - Good	Lean, Unbalanced		Remove	Impact to critical root zone
2376	Acer saccharum	Sugar Maple	4	2 - Good			Remove	Impact to critical root zone
2377	Quercus alba	White Oak	26	2 - Good	Crown Lean		Remove	Impact to critical root zone
2378	Acer saccharum	Sugar Maple	4	2 - Good	Lean		Remove	Impact to critical root zone
2379	Quercus alba	White Oak	28	2 - Good			Remove	Conflict with proposed development
2380	Quercus alba	White Oak	20	2 - Good	Crown Lean		Remove	Conflict with proposed development
2381	Acer saccharum	Sugar Maple	6	3 - Fair	Unbalanced	Trunk Scar	Remove	Conflict with proposed development
2382	Ulmus americana	American Elm	6	3 - Fair	Unbalanced, Crown Lean		Remove	Impact to critical root zone
2383	Acer saccharum	Sugar Maple	5	2 - Good			Remove	Impact to critical root zone
2384	Pinus strobus	White Pine	16.50	3 - Fair	Lean, Unbalanced		Remove	Conflict with proposed development
2385	Pinus strobus	White Pine	14.50	3 - Fair	Lean, Unbalanced		Remove	Conflict with proposed development
2386	Pinus strobus	White Pine	11.50	3 - Fair	Lean, Unbalanced		Remove	Conflict with proposed development
2387	Pinus strobus	White Pine	11.40	3 - Fair	Lean, Unbalanced		Remove	Conflict with proposed development
2388	Quercus alba	White Oak	33	2 - Good	Lean, Crown Lean		Remove	Conflict with proposed development
2389	Quercus alba	White Oak	18	6 - Dead			Remove	Conflict with proposed development
2390	Quercus alba	White Oak	22	2 - Good			Remove	Conflict with proposed development
2391	Quercus alba	White Oak	24	2 - Good	Lean		Remove	Conflict with proposed development
2392	Quercus alba	White Oak	24	2 - Good			Remove	Conflict with proposed development
2393	Quercus alba	White Oak	25	2 - Good	Crown Lean		Remove	Conflict with proposed development
2394	Acer saccharum	Sugar Maple	6	2 - Good	Unbalanced		Remove	Conflict with proposed development
2395	Acer saccharum	Sugar Maple	5	2 - Good	Lean, Unbalanced		Remove	Conflict with proposed development
2396	Acer saccharum	Sugar Maple	7	2 - Good			Remove	Conflict with proposed development
2397	Quercus alba	White Oak	21	2 - Good	Lean, Crown Lean		Remove	Conflict with proposed development
2398	Quercus alba	White Oak	17	2 - Good			Remove	Conflict with proposed development
2399	Quercus alba	White Oak	23	2 - Good			Remove	Conflict with proposed development
2400	Quercus alba	White Oak	17	2 - Good	Lean, Crown Lean		Remove	Conflict with proposed development
2401	Quercus alba	White Oak	18	5 - Poor	Lean, Crown Lean	>50% dead wood	Remove	Impact to critical root zone
2402	Quercus alba	White Oak	17	3 - Fair	Unbalanced, Crown Lean	30% dead wood	Preserve	High quality tree near proposed impacts
2403	Quercus alba	White Oak	17	2 - Good	Lean, Crown Lean	10% dead wood	Preserve	Off-site
2404	Ulmus americana	American Elm	6	3 - Fair	Lean, Unbalanced		Preserve	Off-site
2405	Quercus rubra	Red Oak	15	2 - Good	Unbalanced		Preserve	Off-site
2406	Prunus serotina	Black Cherry	10	3 - Fair	Lean, Crown Lean	10% dead wood	Preserve	Off-site
2407	Ulmus americana	American Elm	15	2 - Good	Lean		Preserve	Off-site
2408	Ulmus americana	American Elm	11	3 - Fair	Lean, Crown Lean	10% dead wood	Preserve	Off-site
2409	Ulmus americana	American Elm	12	2 - Good			Preserve	Off-site
2410	Ulmus americana	American Elm	6	2 - Good	Unbalanced		Preserve	Off-site
2411	Ulmus americana	American Elm	9	3 - Fair	Crowded	10% dead wood	Preserve	Off-site
2412	Ulmus americana	American Elm	6	2 - Good	Unbalanced		Preserve	Off-site
2413	Tilia americana	American Basswood	8	2 - Good	Crown Lean		Preserve	Off-site
2414	Ulmus americana	American Elm	8	3 - Fair	Lean, Crown Lean		Preserve	Off-site
2415	Ulmus americana	American Elm	6	4 - Fair/Poor	Lean, Crown Lean	Trunk Scar	Preserve	Off-site
2416	Ulmus americana	American Elm	10	3 - Fair	Lean, Crown Lean		Preserve	Off-site
2417	Tilia americana	American Basswood	18	3 - Fair	Lean, Crown Lean		Preserve	Off-site
2418	Ulmus americana	American Elm	7	3 - Fair	Lean, Crown Lean		Preserve	Off-site
2419	Ulmus americana	American Elm	6	2 - Good			Preserve	Off-site
2420	Prunus serotina	Black Cherry	7	5 - Poor	Lean	>50% dead wood, Trunk Scar	Preserve	Off-site
2421	Quercus alba	White Oak	25	2 - Good	Unbalanced	20% dead wood, Dead Limbs	Preserve	Off-site
2422	Ulmus americana	American Elm	6	3 - Fair	Lean, Crown Lean		Preserve	Off-site
2423	Quercus alba	White Oak	30	2 - Good		10% dead wood	Preserve	Off-site
2424	Tilia americana	American Basswood	7	2 - Good			Preserve	Off-site
2425	Carya ovata	Shagbark Hickory	25	2 - Good	Lean		Preserve	Off-site
2426	Acer saccharum	Sugar Maple	7	2 - Good			Preserve	Off-site
2427	Acer saccharum	Sugar Maple	6	2 - Good			Remove	Impact to critical root zone
2428	Quercus alba	White Oak	24	2 - Good			Preserve	High quality tree near proposed impacts
2429	Acer saccharum	Sugar Maple	6	2 - Good			Remove	Impact to critical root zone
2430	Acer saccharum	Sugar Maple	6	2 - Good			Remove	Conflict with proposed development
2431	Acer saccharum	Sugar Maple	5	2 - Good			Remove	Conflict with proposed development
2432	Acer saccharum	Sugar Maple	8	2 - Good			Preserve	High quality tree near proposed impacts
2433	Quercus alba	White Oak	26	2 - Good	Crown Lean		Preserve	Off-site
2434	Quercus alba	White Oak	22	2 - Good			Preserve	Off-site
2435	Acer saccharum	Sugar Maple	6	2 - Good			Remove	Impact to critical root zone
2436	Quercus alba	White Oak	18	2 - Good			Remove	Conflict with proposed development
2437	Acer saccharum	Sugar Maple	6	2 - Good			Remove	Conflict with proposed development
2438	Acer saccharum	Sugar Maple	4	2 - Good	Unbalanced		Remove	Conflict with proposed development
2439	Acer saccharum	Sugar Maple	4	3 - Fair		Trunk Scar	Remove	Conflict with proposed development
2440	Quercus alba	White Oak	26	2 - Good	Lean, Crown Lean		Remove	Conflict with proposed development
2441	Quercus alba	White Oak	15	2 - Good	Crown Lean		Remove	Conflict with proposed development
2442	Ulmus americana	American Elm	8	3 - Fair	Lean, Crown Lean		Remove	Conflict with proposed development
2443	Acer saccharum	Sugar Maple	4	2 - Good	Crown Lean		Remove	Conflict with proposed development
2444	Acer saccharum	Sugar Maple	4	3 - Fair	Lean, Crown Lean, Crowded		Remove	Conflict with proposed development
2445	Acer saccharum	Sugar Maple	6	2 - Good			Remove	Conflict with proposed development
2446	Quercus alba	White Oak	27	2 - Good			Remove	Conflict with proposed development
2447	Pinus strobus	White Pine	13.45	3 - Fair	Lean, Crown Lean		Remove	Conflict with proposed development
2448	Ulmus americana	American Elm	7	6 - Dead			Remove	Conflict with proposed development
2449	Pinus strobus	White Pine	13.50	3 - Fair	Lean, Unbalanced		Remove	Conflict with proposed development
2450	Ulmus americana	American Elm	5	6 - Dead			Remove	Conflict with proposed development
2451	Ulmus americana	American Elm	17	3 - Fair	Unbalanced, Crown Lean		Remove	Conflict with proposed development
2452	Quercus rubra	Red Oak	6	3 - Fair	Lean, Crown Lean, Crowded		Remove	Conflict with proposed development
2453	Acer saccharum	Sugar Maple	4	2 - Good	Unbalanced		Remove	Conflict with proposed development
2454	Quercus alba	White Oak	22	2 - Good	Unbalanced		Remove	Conflict with proposed development
2455	Ulmus americana	American Elm	9	3 - Fair	Unbalanced, Crown Lean		Remove	Conflict with proposed development
2456	Acer saccharum	Sugar Maple	4	3 - Fair	Unbalanced, Crown Lean		Remove	Conflict with proposed development
2457	Quercus alba	White Oak	24	3 - Fair		10% dead wood, Crown Tip Die Back	Remove	Conflict with proposed development
2458	Quercus alba	White Oak	19	2 - Good	Lean		Remove	Conflict with proposed development
2459	Acer saccharum	Sugar Maple	7	2 - Good	Lean		Remove	Conflict with proposed development
2460	Acer saccharum	Sugar Maple	7	2 - Good	Unbalanced		Remove	Conflict with proposed development
2461	Quercus alba	White Oak	18	2 - Good	Lean		Remove	Conflict with proposed development
2462	Quercus alba	White Oak	16	2 - Good	Lean		Remove	Conflict with proposed development
2463	Quercus alba	White Oak	34	2 - Good	Lean		Remove	Conflict with proposed development
2464	Quercus alba	White Oak	21	2 - Good	Lean, Crown Lean		Remove	Conflict with proposed development
2465	Quercus alba	White Oak	17	4 - Fair/Poor	Crown Lean	Hollow, Cavity	Remove	Conflict with proposed development
2466	Acer saccharum	Sugar Maple	6	2 - Good			Remove	Conflict with proposed development
2467	Acer saccharum	Sugar Maple	6	2 - Good			Remove	Conflict with proposed development
2468	Quercus alba	White Oak	25	2 - Good	Lean	10% dead wood	Remove	Conflict with proposed development
2469	Acer saccharum	Sugar Maple	7	2 - Good	Lean		Remove	Conflict with proposed development
2470	Ulmus americana	American Elm	6	3 - Fair	Lean, Crown Lean		Remove	Conflict with proposed development
2471	Acer saccharum	Sugar Maple	5	2 - Good			Remove	Conflict with proposed development
2472	Acer saccharum	Sugar Maple	5	2 - Good			Remove	Conflict with proposed development
2473	Acer saccharum	Sugar Maple	5	2 - Good			Remove	Conflict with proposed development
2474	Quercus alba	White Oak	22	2 - Good	Crown Lean		Remove	Conflict with proposed development
2475	Acer saccharum	Sugar Maple	7	3 - Fair	Lean, Crown Lean		Remove	Conflict with proposed development
2476	Acer saccharum	Sugar Maple	6	2 - Good	Unbalanced		Remove	Conflict with proposed development
2477	Acer saccharum	Sugar Maple	6	2 - Good	Unbalanced		Remove	Conflict with proposed development
2478	Acer saccharum	Sugar Maple	7	2 - Good	Unbalanced		Remove	Conflict with proposed development
2479	Quercus alba	White Oak	35	2 - Good		10% dead wood, Dead Limbs	Remove	Conflict with proposed development
2480	Acer saccharum	Sugar Maple	6	2 - Good	Unbalanced		Remove	Conflict with proposed development
2481	Acer saccharum	Sugar Maple	8	2 - Good	Unbalanced		Remove	Impact to critical root zone
2482	Quercus alba	White Oak	8	2 - Good	Crown Lean		Preserve	High quality tree near proposed impacts
2483	Ulmus americana	American Elm	6	3 - Fair	Lean, Crown Lean		Preserve	Off-site
2484	Ulmus americana	American Elm	5	3 - Fair	Lean, Crown Lean		Preserve	Off-site
2485	Acer saccharum	Sugar Maple	7	2 - Good			Preserve	High quality tree near proposed impacts
2486	Acer saccharum	Sugar Maple	7	4 - Fair/Poor	Unbalanced, Crown Lean	Trunk Scar, Sparse foliage	Remove	Impact to critical root zone
2487	Acer saccharum	Sugar Maple	7	2 - Good			Preserve	No impact
2488	Quercus alba	White Oak	31	3 - Fair	Strong Lean		Preserve	Off-site
2489	Quercus alba	White Oak	25	2 - Good	Unbalanced		Preserve	Off-site
2490	Quercus alba	White Oak	26	2 - Good	Lean, Crown Lean	20% dead wood	Preserve	Off-site
2491	Quercus alba	White Oak	23	2 - Good	Lean		Preserve	Off-site

TAG NO.	SCIENTIFIC NAME	COMMON NAME	DBH (inches)	CONDITION	STRUCTURE	HEALTH	PROPOSED ACTION	NOTES
2492	<i>Quercus alba</i>	White Oak	32	2 - Good	Lean	10% dead wood	Preserve	Off-site
2493	<i>Quercus alba</i>	White Oak	29	2 - Good	Lean		Preserve	Off-site
2494	<i>Ulmus americana</i>	American Elm	7	3 - Fair	Crown Lean	10% dead wood	Preserve	Off-site
2495	<i>Quercus alba</i>	White Oak	30	2 - Good	Crown Lean	10% dead wood, Dead Limbs	Preserve	Off-site
2496	<i>Quercus alba</i>	White Oak	24	2 - Good	Crown Lean		Preserve	Off-site
2497	<i>Quercus alba</i>	White Oak	25	2 - Good	Lean	10% dead wood, Dead Limbs	Preserve	Off-site
2498	<i>Quercus alba</i>	White Oak	26	2 - Good	Lean, Unbalanced		Preserve	Off-site
2499	<i>Quercus alba</i>	White Oak	26	2 - Good	Crown Lean		Preserve	Off-site
2500	<i>Carya ovata</i>	Shagbark Hickory	21	2 - Good	Unbalanced, Crown Lean		Preserve	Off-site
2501	<i>Quercus alba</i>	White Oak	26	2 - Good		10% dead wood	Preserve	Off-site
2502	<i>Quercus rubra</i>	Red Oak	38	5 - Poor	Broken Leader	Missing Crown	Preserve	Off-site
2503	<i>Ulmus americana</i>	American Elm	9	3 - Fair	Crown Lean		Preserve	Off-site
2504	<i>Ulmus americana</i>	American Elm	6	5 - Poor	Broken Leader		Preserve	Off-site
2505	<i>Ulmus americana</i>	American Elm	7	2 - Good			Preserve	Off-site
2506	<i>Quercus alba</i>	White Oak	26	3 - Fair		Wood rot, Trunk Scar	Preserve	Off-site
2507	<i>Quercus alba</i>	White Oak	27	2 - Good	Unbalanced		Preserve	Off-site
2508	<i>Acer saccharum</i>	Sugar Maple	7	3 - Fair	Unbalanced, Crowded		Preserve	Off-site
2509	<i>Carya ovata</i>	Shagbark Hickory	20	5 - Poor	Broken Limb, Broken Leader	40% dead wood	Preserve	Off-site
2510	<i>Ulmus americana</i>	American Elm	11	3 - Fair	Unbalanced, Crown Lean	10% dead wood	Remove	Impact to critical root zone
2511	<i>Acer saccharum</i>	Sugar Maple	8	3 - Fair	Lean	Trunk Scar	Remove	Conflict with proposed development
2512	<i>Ulmus americana</i>	American Elm	4	3 - Fair	Lean, Crowded		Remove	Conflict with proposed development
2513	<i>Quercus rubra</i>	Red Oak	11	2 - Good	Lean		Remove	Conflict with proposed development
2514	<i>Acer saccharum</i>	Sugar Maple	7	2 - Good	Crowded		Remove	Conflict with proposed development
2515	<i>Acer saccharum</i>	Sugar Maple	4	3 - Fair	Crown Lean, Crowded		Remove	Conflict with proposed development
2516	<i>Carya ovata</i>	Shagbark Hickory	21	2 - Good			Remove	Conflict with proposed development
2517	<i>Acer saccharum</i>	Sugar Maple	6	2 - Good	Unbalanced		Remove	Conflict with proposed development
2518	<i>Acer saccharum</i>	Sugar Maple	4	4 - Fair/Poor	Lean, Unbalanced	Trunk Scar, Sparse foliage	Remove	Conflict with proposed development
2519	<i>Acer saccharum</i>	Sugar Maple	5	2 - Good			Remove	Conflict with proposed development
2520	<i>Acer saccharum</i>	Sugar Maple	7	2 - Good	Unbalanced		Remove	Conflict with proposed development
2521	<i>Prunus serotina</i>	Black Cherry	8	3 - Fair	Lean		Remove	Conflict with proposed development
2522	<i>Acer saccharum</i>	Sugar Maple	8	3 - Fair	Crown Lean		Remove	Conflict with proposed development
2523	<i>Quercus rubra</i>	Red Oak	7	2 - Good	Lean		Remove	Conflict with proposed development
2524	<i>Quercus rubra</i>	Red Oak	12	2 - Good	Unbalanced		Remove	Conflict with proposed development
2525	<i>Acer saccharum</i>	Sugar Maple	6	2 - Good			Remove	Conflict with proposed development
2526	<i>Acer saccharum</i>	Sugar Maple	4	2 - Good	Unbalanced		Remove	Impact to critical root zone
2527	<i>Acer saccharum</i>	Sugar Maple	6	2 - Good	Unbalanced		Preserve	No impact
2528	<i>Acer saccharum</i>	Sugar Maple	10	2 - Good	Unbalanced		Preserve	High quality tree near proposed impacts
2529	<i>Acer saccharum</i>	Sugar Maple	4	2 - Good			Preserve	Off-site
2530	<i>Acer saccharum</i>	Sugar Maple	6	5 - Poor	Broken Leader		Preserve	Off-site
2531	<i>Ulmus americana</i>	American Elm	7	3 - Fair	Crown Lean, Broken Limb		Preserve	Off-site
2532	<i>Quercus alba</i>	White Oak	34	2 - Good			Preserve	Off-site
2533	<i>Ulmus americana</i>	American Elm	7	3 - Fair	Lean	Trunk Scar	Preserve	Off-site
2534	<i>Ulmus americana</i>	American Elm	11	3 - Fair	Unbalanced		Preserve	Off-site
2535	<i>Ulmus americana</i>	American Elm	4	3 - Fair	Lean, Crown Lean		Preserve	Off-site
2536	<i>Ulmus americana</i>	American Elm	4	3 - Fair	Crown Lean		Preserve	Off-site
2537	<i>Prunus serotina</i>	Black Cherry	7	3 - Fair	Crown Lean, Crowded		Preserve	Off-site
2538	<i>Quercus alba</i>	White Oak	38	2 - Good	Lean, Crown Lean	10% dead wood	Preserve	Off-site
2539	<i>Quercus alba</i>	White Oak	27	6 - Dead			Preserve	Off-site
2540	<i>Quercus alba</i>	White Oak	30	2 - Good			Preserve	Off-site
2541	<i>Carya ovata</i>	Shagbark Hickory	30	5 - Poor		40% dead wood, Dead Limbs, Cavity	Preserve	Off-site
2542	<i>Prunus serotina</i>	Black Cherry	7	3 - Fair	Unbalanced		Preserve	Off-site
2543	<i>Acer saccharum</i>	Sugar Maple	8	2 - Good	Unbalanced		Preserve	Off-site
2544	<i>Ulmus americana</i>	American Elm	11	4 - Fair/Poor	Lean, Crown Lean, Crowded	Vines	Preserve	Off-site
2545	<i>Quercus alba</i>	White Oak	26	4 - Fair/Poor	Lean, Crown Lean	30% dead wood, Cavity	Preserve	Off-site
2546	<i>Quercus alba</i>	White Oak	28	2 - Good		30% dead wood	Preserve	Off-site
2547	<i>Quercus alba</i>	White Oak	28	3 - Fair	Strong lean	30% dead wood	Preserve	Off-site
2548	<i>Quercus alba</i>	White Oak	26	6 - Dead			Preserve	Off-site
2549	<i>Ulmus americana</i>	American Elm	6	3 - Fair	Lean, Crown Lean		Preserve	Off-site
2550	<i>Ulmus americana</i>	American Elm	10	3 - Fair	Crown Lean		Preserve	Off-site
2551	<i>Ulmus americana</i>	American Elm	11	3 - Fair	Lean		Preserve	Off-site
2552	<i>Ulmus americana</i>	American Elm	5	5 - Poor	Lean, Crown Lean	>50% dead wood	Preserve	Off-site
2553	<i>Prunus serotina</i>	Black Cherry	9	3 - Fair	Unbalanced, Crown Lean		Preserve	Off-site
2554	<i>Ulmus americana</i>	American Elm	14	4 - Fair/Poor	Lean, Crown Lean, Crowded		Preserve	Off-site
2555	<i>Quercus alba</i>	White Oak	37	2 - Good	Lean		Preserve	Off-site
2556	<i>Prunus serotina</i>	Black Cherry	8	3 - Fair	Lean, Crown Lean		Preserve	Off-site
2557	<i>Quercus alba</i>	White Oak	27	2 - Good			Preserve	Off-site
2558	<i>Quercus alba</i>	White Oak	35	4 - Fair/Poor	Lean	40% dead wood, Dead Limbs	Preserve	Off-site
2559	<i>Carya ovata</i>	Shagbark Hickory	8	3 - Fair	Lean, Crown Lean		Preserve	Off-site
2560	<i>Carya ovata</i>	Shagbark Hickory	17	2 - Good	Lean, Crown Lean		Preserve	Off-site
2561	<i>Ulmus americana</i>	American Elm	14	3 - Fair	Lean, Crown Lean		Preserve	Off-site
2562	<i>Ulmus americana</i>	American Elm	22	3 - Fair	Unbalanced, Crown Lean		Preserve	Off-site
2563	<i>Morus alba</i>	White Mulberry	6	4 - Fair/Poor	Lean, Crown Lean, Crowded	Trunk Scar	Remove	Impact to critical root zone
2564	<i>Juglans nigra</i>	Black Walnut	13	2 - Good	Unbalanced		Remove	Impact to critical root zone
2565	<i>Morus alba</i>	White Mulberry	8	6 - Dead			Remove	Dead
2566	<i>Ulmus americana</i>	American Elm	5	5 - Poor	Lean, Crown Lean	Cavity, Vines	Remove	Poor condition
2567	<i>Ulmus americana</i>	American Elm	16	3 - Fair	Lean, Crown Lean		Preserve	Potential impact
2568	<i>Prunus serotina</i>	Black Cherry	10	3 - Fair	Lean, Crown Lean		Preserve	Off-site
2569	<i>Prunus serotina</i>	Black Cherry	6	5 - Poor	Strong lean		Preserve	Off-site
2570	<i>Quercus alba</i>	White Oak	30	2 - Good	Lean		Preserve	Off-site
2571	<i>Morus alba</i>	White Mulberry	12	4 - 5 - Poor	Y-shaped joint, Multi Leader, Split Risk	Trunk Damage	Remove	Impact to critical root zone
2572	<i>Carya ovata</i>	Shagbark Hickory	4	3 - Fair	Lean, Crown Lean, Crowded		Preserve	High quality tree near proposed impacts
2573	<i>Carya ovata</i>	Shagbark Hickory	5	3 - Fair	Lean, Crown Lean		Preserve	High quality tree near proposed impacts
2574	<i>Carya ovata</i>	Shagbark Hickory	7	6 - Dead			Remove	Impact to critical root zone
2575	<i>Carya ovata</i>	Shagbark Hickory	6	6 - Dead			Remove	Impact to critical root zone
2576	<i>Carya ovata</i>	Shagbark Hickory	7	3 - Fair	Lean, Crown Lean	Vines	Remove	Impact to critical root zone
2577	<i>Carya ovata</i>	Shagbark Hickory	6	3 - Fair	Lean, Crown Lean		Preserve	High quality tree near proposed impacts
2578	<i>Ulmus americana</i>	American Elm	6	3 - Fair	Crown Lean		Remove	Conflict with proposed development
2579	<i>Ulmus americana</i>	American Elm	8	3 - Fair	Lean, Crown Lean	10% dead wood	Remove	Conflict with proposed development
2580	<i>Juglans nigra</i>	Black Walnut	13	3 - Fair	Unbalanced		Remove	Conflict with proposed development
2581	<i>Fraxinus spp.</i>	Ash	6	6 - Dead			Remove	Conflict with proposed development
2582	<i>Juglans nigra</i>	Black Walnut	12	3 - Fair	Unbalanced	10% dead wood	Remove	Impact to critical root zone
2583	<i>Juglans nigra</i>	Black Walnut	9	3 - Fair	Lean, Crown Lean		Remove	Impact to critical root zone
2584	<i>Juglans nigra</i>	Black Walnut	16	2 - Good	Lean		Remove	Impact to critical root zone
2585	<i>Fraxinus spp.</i>	Ash	11	6 - Dead			Remove	Conflict with proposed development
2586	<i>Carya ovata</i>	Shagbark Hickory	4	5 - Poor	Lean	>50% dead wood	Remove	Conflict with proposed development
2587	<i>Juglans nigra</i>	Black Walnut	10	3 - Fair	Lean, Unbalanced	10% dead wood	Remove	Conflict with proposed development
2588	<i>Ulmus americana</i>	American Elm	7	4 - Fair/Poor	Lean, Crown Lean, Crowded	10% dead wood	Remove	Conflict with proposed development
2589	<i>Ulmus rubra</i>	Slippery Elm	4	4 - Fair/Poor	Lean, Crown Lean, Crowded		Remove	Conflict with proposed development
2590	<i>Juglans nigra</i>	Black Walnut	12	3 - Fair	Lean		Remove	Conflict with proposed development
2591	<i>Juglans nigra</i>	Black Walnut	12	3 - Fair	Lean		Remove	Conflict with proposed development
2592	<i>Ulmus americana</i>	American Elm	4	5 - Poor		>50% dead wood, Vines	Remove	Conflict with proposed development
2593	<i>Carya ovata</i>	Shagbark Hickory	4	3 - Fair		Trunk Scar	Remove	Conflict with proposed development
2594	<i>Juglans nigra</i>	Black Walnut	14	2 - Good	Lean		Remove	Conflict with proposed development
2595	<i>Carya ovata</i>	Shagbark Hickory	5	3 - Fair	Lean, Crown Lean		Preserve	High quality tree near proposed impacts
2596	<i>Carya ovata</i>	Shagbark Hickory	4	3 - Fair	Lean, Crown Lean		Preserve	High quality tree near proposed impacts
2597	<i>Carya ovata</i>	Shagbark Hickory	5	3 - Fair	Unbalanced, Crowded		Preserve	High quality tree near proposed impacts
2598	<i>Ulmus americana</i>	American Elm	9	8 - 5 - Poor	Y-shaped joint, Double Leader, Split Risk	Growing in Fence	Preserve	Off-site
2599	<i>Carya ovata</i>	Shagbark Hickory	11	3 - Fair	Lean		Preserve	Off-site
2600	<i>Carya ovata</i>	Shagbark Hickory	9	2 - Good			Preserve	Off-site
2601	<i>Carya ovata</i>	Shagbark Hickory	5	3 - Fair	Lean, Crown Lean		Preserve	Off-site
2602	<i>Carya ovata</i>	Shagbark Hickory	13	2 - Good	Lean		Preserve	Off-site
2603	<i>Carya ovata</i>	Shagbark Hickory	10	3 - Fair	Lean	Trunk Scar	Preserve	Off-site
2604	<i>Carya ovata</i>	Shagbark Hickory	11	2 - Good	Lean		Preserve	Off-site
2605	<i>Carya ovata</i>	Shagbark Hickory	13	2 - Good	Lean		Preserve	Off-site
2606	<i>Quercus rubra</i>	Red Oak	7	2 - Good	Crown Lean		Preserve	Off-site
2607	<i>Ulmus americana</i>	American Elm	8	2 - Good			Preserve	Off-site
2608	<i>Quercus rubra</i>	Red Oak	27	2 - Good			Preserve	Off-site
2609	<i>Quercus rubra</i>	Red Oak	9	2 - Good	Lean		Preserve	Off-site
2610	<i>Carya ovata</i>	Shagbark Hickory	15	2 - Good	Lean		Preserve	Off-site
2611	<i>Carya ovata</i>	Shagbark Hickory	12	2 - Good	Unbalanced		Preserve	Off-site
2612	<i>Carya ovata</i>	Shagbark Hickory	15	2 - Good	Unbalanced		Preserve	Off-site
2613	<i>Quercus rubra</i>	Red Oak	32	4 - Fair/Poor		Trunk Scar	Preserve	Off-site
2614	<i>Ulmus americana</i>	American Elm	11	3 - Fair	Unbalanced, Crown Lean		Preserve	Off-site
2615	<i>Carya ovata</i>	Shagbark Hickory	6	2 - Good		Vines	Preserve	Off-site
2616	<i>Carya ovata</i>	Shagbark Hickory	12	3 - Fair	Lean	Trunk Scar	Preserve	Off-site
2617	<i>Ulmus americana</i>	American Elm	28	3 - Fair		Trunk Scar	Preserve	Off-site
2618	<i>Carya ovata</i>	Shagbark Hickory	7	2 - Good	Lean		Preserve	Off-site
2619	<i>Acer negundo</i>	Box Elder	7	5 - Poor	Strong lean, Broken Leader		Remove	Conflict with proposed development

TAG NO.	SCIENTIFIC NAME	COMMON NAME	DBH (inches)	CONDITION	STRUCTURE	HEALTH	PROPOSED ACTION	NOTES
2620	<i>Ulmus americana</i>	American Elm	21	6 - Dead			Remove	Conflict with proposed development
2621	<i>Carya ovata</i>	Shagbark Hickory	5	6 - Dead			Remove	Conflict with proposed development
2622	<i>Pinus sylvestris</i>	Scots Pine	16,50	2 - Good	Unbalanced		Remove	Conflict with proposed development
2623	<i>Carya ovata</i>	Shagbark Hickory	4	6 - Dead			Remove	Conflict with proposed development
2624	<i>Acer negundo</i>	Box Elder	25	6 - Dead			Remove	Impact to critical root zone
2625	<i>Carya ovata</i>	Shagbark Hickory	8	3 - Fair	Lean, Crown Lean		Remove	Impact to critical root zone
2626	<i>Ulmus americana</i>	American Elm	13	2 - Good			Remove	Conflict with proposed development
2627	<i>Ulmus americana</i>	American Elm	5	5 - Poor	Strong lean, Crown Lean		Remove	Impact to critical root zone
2628	<i>Ulmus americana</i>	American Elm	5	5 - Poor	Strong lean, Crown Lean		Remove	Impact to critical root zone
2629	<i>Juglans nigra</i>	Black Walnut	18	2 - Good	Lean		Remove	Impact to critical root zone
2630	<i>Carya ovata</i>	Shagbark Hickory	4	3 - Fair	Lean, Crown Lean		Remove	Impact to critical root zone
2631	<i>Ulmus americana</i>	American Elm	12	3 - Fair	Lean, Crown Lean		Remove	Impact to critical root zone
2632	<i>Ulmus americana</i>	American Elm	7	4 - Fair/Poor	Lean, Crown Lean, Crowded		Remove	Impact to critical root zone
2633	<i>Ulmus americana</i>	American Elm	5	4 - Fair/Poor	Lean, Crown Lean, Crowded	20% dead wood	Remove	Impact to critical root zone
2634	<i>Ulmus americana</i>	American Elm	28	2 - Good			Remove	Conflict with proposed development
2635	<i>Ulmus americana</i>	American Elm	9	5 - Poor	Lean, Broken Leader	Vines	Remove	Poor condition
2636	<i>Tilia americana</i>	American Basswood	17,15	15 - Poor	Multi Leader, Broken Leader	Growing in Fence	Remove	Poor condition
2637	<i>Pinus sylvestris</i>	Scots Pine	13,45	3 - Fair	Lean, Unbalanced		Remove	Conflict with proposed development
2638	<i>Ulmus pumila</i>	Siberian Elm	29	3 - Fair			Remove	Conflict with proposed development
2639	<i>Ulmus americana</i>	American Elm	5	3 - Fair	Crown Lean, Crowded		Remove	Conflict with proposed development
2640	<i>Ulmus rubra</i>	Slippery Elm	8	3 - Fair			Remove	Impact to critical root zone
2641	<i>Crataegus spp.</i>	Hawthorn	7	3 - Fair	Crown Lean		Remove	Impact to critical root zone
2642	<i>Ulmus americana</i>	American Elm	6	3 - Fair	Unbalanced, Crown Lean		Remove	Impact to critical root zone
2643	<i>Ulmus americana</i>	American Elm	10	5 - Poor	Strong lean	Dead Leaning On	Remove	Poor condition
2644	<i>Fraxinus spp.</i>	Ash	13	6 - Dead			Remove	Dead
2645	<i>Juglans nigra</i>	Black Walnut	28	4 - Fair/Poor		Dead Limbs, Trunk Scar	Remove	Poor condition
2646	<i>Juglans nigra</i>	Black Walnut	26	5 - Poor		>50% dead wood, Dead Limbs, Cavity	Remove	Poor condition
2647	<i>Tilia americana</i>	American Basswood	12	2 - Good			Remove	Conflict with proposed development
2648	<i>Morus alba</i>	White Mulberry	18,10,10	8 - Fair	Multi Leader, Split Risk, Split Leaders	Fungus-Stem, Trunk Damage	Remove	Conflict with proposed development
2649	<i>Ulmus americana</i>	American Elm	17	4 - Fair/Poor	Lean, Crown Lean	Dead Leaning On	Remove	Conflict with proposed development
2650	<i>Carya ovata</i>	Shagbark Hickory	4	3 - Fair	Lean		Preserve	Conflict with proposed development
2651	<i>Juglans nigra</i>	Black Walnut	26	2 - Good			Preserve	Conflict with proposed development
2652	<i>Fagus grandifolia</i>	American Beech	20	4 - Fair/Poor	Fused Leaders	Dead Leader, Trunk Scar	Preserve	Conflict with proposed development
2653	<i>Juglans nigra</i>	Black Walnut	17	2 - Good	Unbalanced		Remove	Conflict with proposed development
2654	<i>Ulmus americana</i>	American Elm	15	3 - Fair	Lean, Crown Lean		Remove	Impact to critical root zone
2655	<i>Ulmus americana</i>	American Elm	8	3 - Fair	Crown Lean	10% dead wood	Remove	Impact to critical root zone
2656	<i>Quercus rubra</i>	Red Oak	21	2 - Good			Remove	Conflict with proposed development
2657	<i>Celtis occidentalis</i>	Hackberry	13	2 - Good	Crown Lean		Remove	Conflict with proposed development
2658	<i>Ulmus americana</i>	American Elm	18	3 - Fair	Lean, Crown Lean		Remove	Conflict with proposed development
2659	<i>Tilia americana</i>	American Basswood	6	4 - Fair/Poor	Lean, Crown Lean	Trunk Scar	Remove	Poor condition
2660	<i>Tilia americana</i>	American Basswood	5	3 - Fair	Unbalanced, Crown Lean		Remove	Conflict with proposed development
2661	<i>Tilia americana</i>	American Basswood	7	4 - Fair/Poor	Lean, Crown Lean	Trunk Scar	Remove	Poor condition
2662	<i>Tilia americana</i>	American Basswood	11	3 - Fair	Lean, Unbalanced		Remove	Conflict with proposed development
2663	<i>Tilia americana</i>	American Basswood	10	3 - Fair	Lean, Unbalanced		Remove	Conflict with proposed development
2664	<i>Tilia americana</i>	American Basswood	13	2 - Good			Preserve	Conflict with proposed development
2665	<i>Tilia americana</i>	American Basswood	11	4 - Fair/Poor	Unbalanced, Crown Lean	Trunk Scar	Remove	Poor condition
2666	<i>Tilia americana</i>	American Basswood	4	3 - Fair	Unbalanced, Crown Lean		Remove	Conflict with proposed development
2667	<i>Ulmus americana</i>	American Elm	8	3 - Fair	Lean, Crown Lean		Remove	Impact to critical root zone
2668	<i>Carya ovata</i>	Shagbark Hickory	6	2 - Good			Remove	Conflict with proposed development
2669	<i>Carya ovata</i>	Shagbark Hickory	4	4 - Fair/Poor	Lean, Crown Lean		Remove	Conflict with proposed development
2670	<i>Fraxinus spp.</i>	Ash	6	6 - Dead			Remove	Conflict with proposed development
2671	<i>Fraxinus spp.</i>	Ash	5	6 - Dead			Remove	Conflict with proposed development
2672	<i>Carya cordiformis</i>	Bitternut Hickory	9	3 - Fair	Lean, Crown Lean		Remove	Conflict with proposed development
2673	<i>Carya cordiformis</i>	Bitternut Hickory	4	2 - Good			Remove	Conflict with proposed development
2674	<i>Carya ovata</i>	Shagbark Hickory	8	2 - Good			Remove	Conflict with proposed development
2675	<i>Carya ovata</i>	Shagbark Hickory	4	2 - Good			Remove	Conflict with proposed development
2676	<i>Ulmus americana</i>	American Elm	17	3 - Fair		20% dead wood, Dead Limbs	Remove	Conflict with proposed development
2677	<i>Carya cordiformis</i>	Bitternut Hickory	10	2 - Good			Remove	Conflict with proposed development
2678	<i>Juglans nigra</i>	Black Walnut	12	5 - Poor	Broken Leader	Missing Crown	Remove	Conflict with proposed development
2679	<i>Carya ovata</i>	Shagbark Hickory	8	3 - Fair	Lean, Crown Lean		Remove	Conflict with proposed development
2680	<i>Carya cordiformis</i>	Bitternut Hickory	9	3 - Fair	Lean, Crown Lean		Remove	Conflict with proposed development
2681	<i>Ulmus americana</i>	American Elm	15	3 - Fair	Crown Lean		Remove	Conflict with proposed development
2682	<i>Carya cordiformis</i>	Bitternut Hickory	9	3 - Fair	Lean		Remove	Conflict with proposed development
2683	<i>Carya cordiformis</i>	Bitternut Hickory	15	2 - Good	Lean		Remove	Impact to critical root zone
2684	<i>Carya cordiformis</i>	Bitternut Hickory	10	2 - Good			Remove	Impact to critical root zone
2685	<i>Carya ovata</i>	Shagbark Hickory	4	3 - Fair	Crown Lean		Remove	Impact to critical root zone
2686	<i>Tilia americana</i>	American Basswood	11	2 - Good	Lean		Remove	Conflict with proposed development
2687	<i>Tilia americana</i>	American Basswood	13	2 - Good			Remove	Conflict with proposed development
2688	<i>Tilia americana</i>	American Basswood	5	2 - Good	Crown Lean		Remove	Conflict with proposed development
2689	<i>Tilia americana</i>	American Basswood	14	2 - Good			Remove	Conflict with proposed development
2690	<i>Tilia americana</i>	American Basswood	10	2 - Good	Lean		Remove	Impact to critical root zone
2691	<i>Tilia americana</i>	American Basswood	7	2 - Good	Lean		Remove	Conflict with proposed development
2692	<i>Tilia americana</i>	American Basswood	9	2 - Good			Remove	Conflict with proposed development
2693	<i>Tilia americana</i>	American Basswood	11	2 - Good	Unbalanced		Remove	Conflict with proposed development
2694	<i>Quercus rubra</i>	Red Oak	7	4 - Fair/Poor	Unbalanced	Trunk Scar	Remove	Conflict with proposed development
2695	<i>Tilia americana</i>	American Basswood	8	3 - Fair	Lean, Crown Lean		Remove	Conflict with proposed development
2696	<i>Tilia americana</i>	American Basswood	9	3 - Fair	Unbalanced, Crown Lean	10% dead wood	Remove	Conflict with proposed development
2697	<i>Tilia americana</i>	American Basswood	12	3 - Fair	Unbalanced		Preserve	Conflict with proposed development
2698	<i>Taxus baccata</i>	Yew	12	3 - Fair	Lean	10% dead wood	Remove	Conflict with proposed development
2699	<i>Prunus serotina</i>	Black Cherry	11	4 - Fair/Poor	Lean, Crown Lean	Trunk Damage	Remove	Conflict with proposed development
2700	<i>Ulmus americana</i>	American Elm	7	4 - Fair/Poor	Lean, Crown Lean, Crowded	Trunk Damage	Remove	Conflict with proposed development
2701	<i>Tilia americana</i>	American Basswood	5	3 - Fair	Lean		Remove	Conflict with proposed development
2702	<i>Tilia americana</i>	American Basswood	4	3 - Fair			Remove	Conflict with proposed development
2703	<i>Tilia americana</i>	American Basswood	6	2 - Good	Lean		Remove	Conflict with proposed development
2704	<i>Quercus rubra</i>	Red Oak	29	2 - Good	Lean, Unbalanced		Remove	Conflict with proposed development
2705	<i>Quercus rubra</i>	Red Oak	7	3 - Fair	Lean	Trunk Scar	Remove	Conflict with proposed development
2706	<i>Ulmus americana</i>	American Elm	9	2 - Good			Remove	Conflict with proposed development
2707	<i>Carya ovata</i>	Shagbark Hickory	4	2 - Good			Remove	Conflict with proposed development
2708	<i>Tilia americana</i>	American Basswood	15	5 - Poor	Broken Leader	>50% dead wood, Trunk Damage	Remove	Conflict with proposed development
2709	<i>Carya ovata</i>	Shagbark Hickory	9	2 - Good	Unbalanced		Remove	Conflict with proposed development
2710	<i>Tilia americana</i>	American Basswood	12	3 - Fair	Unbalanced, Crown Lean		Remove	Conflict with proposed development
2711	<i>Carya cordiformis</i>	Bitternut Hickory	4	3 - Fair	Lean, Crown Lean		Remove	Conflict with proposed development
2712	<i>Quercus rubra</i>	Red Oak	6	2 - Good	Lean		Remove	Conflict with proposed development
2713	<i>Tilia americana</i>	American Basswood	14	4 - Fair/Poor	Unbalanced	Cavity, Trunk Scar	Remove	Conflict with proposed development
2714	<i>Tilia americana</i>	American Basswood	6	4 - Fair/Poor	Lean, Crown Lean	Trunk Scar	Remove	Conflict with proposed development
2715	<i>Quercus rubra</i>	Red Oak	23	2 - Good	Crown Lean	10% dead wood, Dead Limbs	Remove	Conflict with proposed development
2716	<i>Quercus rubra</i>	Red Oak	7	2 - Good			Remove	Impact to critical root zone
2717	<i>Quercus rubra</i>	Red Oak	30	2 - Good		Callus	Remove	Impact to critical root zone
2718	<i>Tilia americana</i>	American Basswood	9	3 - Fair	Unbalanced, Crown Lean		Remove	Conflict with proposed development
2719	<i>Tilia americana</i>	American Basswood	11	3 - Fair	Unbalanced		Remove	Conflict with proposed development
2720	<i>Acer saccharum</i>	Sugar Maple	6	2 - Good	Lean		Preserve	Off-site
2721	<i>Pinus strobus</i>	White Pine	6	4 - Fair/Poor	Crowded	50% dead wood	Preserve	Off-site
2722	<i>Carya ovata</i>	Shagbark Hickory	4	3 - Fair	Crown Lean, Crowded		Remove	Conflict with proposed development
2723	<i>Tilia americana</i>	American Basswood	7	3 - Fair	Lean, Unbalanced		Remove	Conflict with proposed development
2724	<i>Carya cordiformis</i>	Bitternut Hickory	7	2 - Good	Lean		Remove	Conflict with proposed development
2725	<i>Quercus rubra</i>	Red Oak	10	2 - Good	Unbalanced		Remove	Conflict with proposed development
2726	<i>Carya cordiformis</i>	Bitternut Hickory	5	4 - Fair/Poor	Crown Lean	30% dead wood, Vines	Remove	Conflict with proposed development
2727	<i>Carya cordiformis</i>	Bitternut Hickory	8	2 - Good	Lean		Remove	Conflict with proposed development
2728	<i>Carya ovata</i>	Shagbark Hickory	8	2 - Good	Crown Lean		Remove	Conflict with proposed development
2729	<i>Carya ovata</i>	Shagbark Hickory	4	3 - Fair	Lean, Crown Lean		Remove	Conflict with proposed development
2730	<i>Carya cordiformis</i>	Bitternut Hickory	8	3 - Fair	Lean	Trunk Scar	Remove	Conflict with proposed development
2731	<i>Carya cordiformis</i>	Bitternut Hickory	5	3 - Fair	Lean		Remove	Conflict with proposed development
2732	<i>Acer saccharum</i>	Sugar Maple	6	2 - Good			Remove	Conflict with proposed development
2733	<i>Acer saccharum</i>	Sugar Maple	5	2 - Good	Unbalanced		Remove	Conflict with proposed development
2734	<i>Carya ovata</i>	Shagbark Hickory	10	2 - Good	Lean		Remove	Conflict with proposed development
2735	<i>Juglans nigra</i>	Black Walnut	6	3 - Fair	Lean, Crown Lean		Remove	Conflict with proposed development
2736	<i>Carya cordiformis</i>	Bitternut Hickory	7	6 - Dead			Remove	Conflict with proposed development
2737	<i>Juglans nigra</i>	Black Walnut	9	2 - Good	Lean		Remove	Conflict with proposed development
2738	<i>Ulmus americana</i>	American Elm	6	3 - Fair		20% dead wood	Remove	Conflict with proposed development
2739	<i>Fraxinus spp.</i>	Ash	6	6 - Dead			Remove	Conflict with proposed development
2740	<i>Ulmus americana</i>	American Elm	5	4 - Fair/Poor	Crown Lean	20% dead wood, Trunk Scar	Remove	Conflict with proposed development
2741	<i>Carya ovata</i>	Shagbark Hickory	11	2 - Good			Remove	Conflict with proposed development
2742	<i>Carya ovata</i>	Shagbark Hickory	6	2 - Good			Remove	Impact to critical root zone
2743	<i>Carya ovata</i>	Shagbark Hickory	5	3 - Fair	Lean, Crown Lean		Remove	Impact to critical root zone
2744	<i>Carya ovata</i>	Shagbark Hickory	9	2 - Good			Remove	Conflict with proposed development
2745	<i>Carya ovata</i>	Shagbark Hickory	7	2 - Good			Remove	Conflict with proposed development
2746	<i>Fraxinus spp.</i>	Ash	5	6 - Dead			Remove	Dead
2747	<i>Carya ovata</i>	Shagbark Hickory	6	3 - Fair	Unbalanced, Crown Lean		Remove	Conflict with proposed development
2748	<i>Carya cordiformis</i>	Bitternut Hickory	6	5 - Poor	V-shaped joint, Double Leader, Split Risk		Remove	Poor condition

LANDSCAPE WORK PART 1 - GENERAL

1.1 DESCRIPTION OF WORK

The work shall consist of furnishing, transporting and installing all seeds, plants and other materials required for:

1. The establishment of trees, shrubs, perennial, annual and lawn areas as shown on Landscape Plan;
2. The provision of post-planting management as specified herein;
3. Any remedial operations necessary in conformance with the plans as specified in this document;
4. The design, furnishing and installation of a complete underground sprinkler system; and
5. Permits which may be required.

1.2 QUALITY ASSURANCE

A. Work shall conform to State of Illinois Horticultural Standards and local municipal requirements.

B. Quality Control Procedures:

1. Ship landscape materials with certificates of inspection as required by governmental authorities. Comply with governing regulations applicable to landscape materials.
 2. Do not make substitutions. If specified landscape material is not obtainable, submit to Landscape Architect proof of non-availability and proposal for use of equivalent material.
 3. Analysis and Standards: Package standard products with manufacturers certified analysis.
- C. Insect Control
1. For areas containing standing water less than 3-ft that persist for greater than 7 days, mosquito control may be necessary. Mosquito control should be limited to larvicides applications such as Natulor or Vectolex FG, per the EPA and CDC guidance. Larvicide application should be provided by a qualified professional. Contract the North Shore Mosquito Abatement District for service.

1.3 SUBMITTALS

A. Planting Schedule

Submit three (3) copies of the proposed planting schedule showing dates for each type of planting

B. Maintenance Instruction - Landscape Work

Submit two (2) copies of typewritten instructions recommending procedures to be established by the Owner for the maintenance of landscape work for one full year. Submit prior to expiration of required maintenance periods.

Instructions shall include: watering, fertilizing, spraying, mulching and pruning for plant material and trimming groundcover. Instructions for watering, fertilizing and mowing grass areas shall be provided ten (10) days prior to request for inspection for final acceptance. Landscape Architect shall receive copies of all instructions when issued.

C. Submit two (2) copies of soil test of existing topsoil with recommendations for soil additive requirement to Landscape Architect for review and written approval.

D. Submit two (2) samples of shredded hardwood bark mulch, erosion control blankets, and all other products and materials as specified on plans to Landscape Architect for review and written approval.

E. Nursery packing lists indicating the species and quantities of material installed must be provided to the Owner and/or City upon request.

1.4 JOB CONDITIONS

A. Examine and evaluate grades, soils and water levels. Observe the conditions under which work is to be performed and notify Landscape Architect of unsatisfactory conditions. Do not proceed with the work until unsatisfactory conditions have been corrected in an acceptable manner.

B. Utilities: Review underground utility location maps and plans; notify local utility location service; demonstrate an awareness of utility locations; and certify acceptance of liability for the protection of utilities during course of work. Contractor shall be responsible for any damage to utilities or property.

C. Excavation: When conditions detrimental to plant growth are encountered such as rubble fill, adverse drainage conditions or obstructions, notify Landscape Architect before planting.

1.5 GUARANTEES

A. Guarantee seeded and sodded areas through the specified maintenance period and until final inspection.

B. Guarantee trees, shrubs, groundcover and perennials for a period of one year after date of acceptance against defects including death and unsatisfactory growth, except for defects resulting from neglect by Owner, abuse or damage by others or unusual phenomena or incidents which are beyond Landscape Installer's control.

C. Native Planting Area Performance Criteria

1st Full Growing Season: 90% of cover crop shall be established. There shall be no bare areas greater than two (2) square feet in seeded areas. At least 25% of vegetation coverage shall be native, non-invasive species. 100% of woody vegetation shall be alive and healthy.

2nd Full Growing Season: All areas shall exhibit full vegetative cover. At least 50% of the vegetation coverage shall be native, non-invasive species. 100% of woody vegetation shall be alive and healthy.

3rd Full Growing Season: At least 75% of vegetation coverage shall be native, non-invasive species. Non-native species shall constitute no more than 25% relative arial coverage of the planted area. Invasive species for this project shall include the following: *Ambrosia artemisiifolia* & *trifida* (Common & Giant Ragweed), *Cirsium arvense* (Canada Thistle), *Dipsacus laetivirens* (Cut-leaved Teasel), *Dipsacus sylvestris* (Common Teasel), *Lythrum salicaria* (Purple Loosestrife), *Melilotus* sp. (Sweet Clover), *Phalaris arundinacea* (Reed Canary Grass), *Phragmites australis* (Giant Reed), *Fallopia japonica* (Japanese Knotweed), *Rhamnus cathartica* & *frangula* (Common & Glossy Buckthorn), *Typha* sp. (Broadleaf, Narrowleaf, and Hybrid Cattail). 100% of woody vegetation shall be alive and healthy.

In any Season, of the three most dominant plants, none shall be non-native

LANDSCAPE WORK PART 2 - PLANT MATERIALS

2.1 LAWN SOD

Provide strongly rooted sod, not less than two (2) years old and free of weeds and undesirable native grasses. Provide only sod capable of growth and development when planted (viable, not dormant) and in strips not more than 18" wide x 4' long. Provide sod composed of a 5-way blend of Kentucky Bluegrass such as: Midnight, Allure, Viva, Washington, Liberty.

2.2 LAWN SEED MIXTURE

Grass Seed: Provide fresh, clean, new crop seed complying with the tolerance for

purity and germination established by the Official Seed Analysts of North America. Provide seed of the grass species, proportions and maximum percentage of weed seed, as specified.

A. Lawn Seed Mixture - 5 lbs. / 1,000 sq. ft.
50% Kentucky Bluegrass (98/85)
15% Cutter Perennial Ryegrass
10% Spartan Hard Fescue
10% Edge Perennial Ryegrass
10% Express Perennial Ryegrass
5% Pennlawn Creeping Red Fescue

B. Temporary Lawn Seed Mixture - 5 lbs. / 1,000 sq. ft.
40% Kentucky Bluegrass (98/85)
40% Perennial Ryegrass
20% Annual Ryegrass

C. Highlands Fescue Seed Mixture - Mixture-7 lbs. / 1,000 sq. ft.
25% Discovery Hard Fescue
25% Tiffany Chewings Fescue
25% Florentine Creeping Red Fescue
25% Bighorn Sheeps Fescue

D. Detention Seed Mixture - 7 lbs. / 1000 sq. ft.
70% Kentucky 31 Tall Fescue
30% Perennial Ryegrass

2.3 NATIVE PLANTING MIXTURES

Provide fresh, clean, new crop of the species and proportions as specified. Native seed and live plant material shall be obtained from a reputable supplier (approved by Landscape Architect) that has collected from sources east of the Mississippi River within the same EPA Level III Ecoregion as the project site (Central Corn Belt Plains). Any material sourced from outside this ecoregion must be approved by the Landscape Architect prior to installation.

For each species, the amount of seed indicated on the specifications shall mean the total amount of pure live seed (PLS) per acre. Seed tags and PLS testing information shall be provided to the Landscape Architect prior to seeding.

It is the sole responsibility of the Native Landscape Contractor to provide approved seed that meets industry-standard PLS requirements.

2.4 GROUNDCOVERS, PERENNIALS AND ANNUALS

Provide plants established and well-rooted in removable containers or integral peat pots and with not less than the minimum number and length of runners required by ANSI Z60.1 for the pot size shown or listed.

2.5 TREES AND SHRUBS

A. Name and Variety: Provide nursery grown plant material true to name and variety.

B. Quality: Provide trees, shrubs and other plants complying with the recommendations and requirements of ANSI Z60.1 "Standard for Nursery Stock" and as further specified.

C. Deciduous Trees: Provide trees of height and caliper listed or shown and with branching configuration recommended by ANSI Z60.1 for type and species required. Provide single stem trees except where special forms are shown or listed. Provide balled and burlapped (B&B) deciduous trees.

D. Deciduous Shrubs: Provide shrubs of the height shown or listed and with not less than the minimum number of canes required by ANSI Z60.1 for the type and height of shrub required. Provide balled and burlapped (B&B) deciduous shrubs.

E. Coniferous Evergreen: Provide evergreens of the sizes shown or listed. Dimensions indicate minimum spread for spreading and semi-spreading type evergreens and height for other types. Provide quality evergreens with well-balanced form complying with requirements for other size relationships to the primary dimension shown. Provide balled and burlapped (B&B) evergreen trees and containerized shrubs.

F. Inspection: All plants shall be subject to inspection and review at the place of growth or upon delivery to specifically stated requirements as to quality, right of inspection and rejection upon delivery at the site or during the progress of the work for size and condition of bolls or roots, diseases, insects and latent defects or injuries. Rejected plants shall be removed immediately from the site.

2.6 PLANTING SOIL MIXTURE

Provide planting soil mixture consisting of clean uncompacted topsoil (stockpiled at site) for all planting pits, perennial, annual and groundcover areas. Topsoil shall be conditioned based on any recommendations resulting from the soil test in 1.3.C.

2.7 EROSION CONTROL

A. Lawn Seed Areas Erosion Control Blanket: North American Green DS75, or equivalent approved equal.

B. Native Areas Erosion Control Blanket: North American Green SI50, or equivalent approved equal.

C. Shoreline Areas: Erosion Control Blanket: North American Green SC150, or equivalent approved equal. To be installed per manufacturer's recommendations three feet above and below NWL.

D. Refer to latest Engineering & Erosion Control Plans for any areas to receive permanent or long-term blanket installation.

E. Hydroseed Mulch: Conweb 2000 wood fiber mulch with tackifier. Other mulches may be used subject to approval of Landscape Architect.

2.8 MULCH

Provide mulch consisting of premium shredded hardwood bark. Provide sample to Landscape Architect for approval prior to ordering materials.

LANDSCAPE WORK PART 3 - EXECUTION

3.1 PLANTING SCHEDULE

At least thirty (30) days prior to the beginning of work in each area, submit a planting schedule for approval by the Landscape Architect.

3.2 PLANTINGS

A. Sodding New Lawns

1. Remove existing grass, vegetation and turf. Dispose of such material legally off-site, do not turn over into soil being prepared for lawns.
2. Till to a depth of not less than 6"; apply soil amendments as needed; remove high areas and fill in depressions; till soil to a homogenous mixture of fine texture, remove lumps, clods, stones over 1" diameter, roots and other extraneous matter. Dispose of such material legally off-site.
3. Sodded areas shall receive an application of commercial fertilizer at the rate of 10 lbs. per 1,000 sq. ft. and shall have an analysis of 16-8-8.
4. Lay sod within 24 hours from time of striping.
5. Lay sod to form a solid mass with tightly fitted joints. Butt ends and sides of sod strips, do not overlap. Stagger strips to offset joints in adjacent courses. Work from boards to avoid damage to subgrade or sod. Tamp or roll lightly to ensure contact with subgrade. Work sifted soil into minor

cracks between pieces of sod; remove excess to avoid smothering of adjacent grass.

6. Water sod thoroughly with a fine spray immediately after planting.

B. Seeding New Lawns

1. Remove existing grass, vegetation and turf. Dispose of such material legally off-site. Do not turn over into soil being prepared for lawns.
2. Till to a depth of not less than 6"; apply soil amendments; remove high areas and fill in depressions; till soil to a homogenous mixture of fine texture, remove lumps, clods, stones over 1" diameter, roots and other extraneous matter. Dispose of such material legally off-site.
3. Seeded lawn areas shall receive an application of commercial fertilizer at the rate of 5 lbs. per 1,000 sq. ft. and shall be 6-24-24. Fertilizer shall be uniformly spread and mixed into the soil to a depth of 1" inches.
4. Do not use wet seed or seed which is moldy or otherwise damaged in transit or storage.
5. Sow seed using a spreader or seeding machine. Do not seed when wind velocity exceeds five (5) miles per hour. Distribute seed evenly over entire area by sowing equal quantity in two directions at right angles to each other.
6. Sow not less than specified rate.
7. Rake lawn seed lightly into top 1" of soil, roll lightly and water with a fine spray.
8. After the seeding operation is completed, spray a wood fiber mulch (Conweb 2000 with tackifier or approved equal) over the entire grassed area at the rate of 2,000 lbs. per acre. Use a mechanical spray unit to insure uniform coverage. Exercise care to protect buildings, automobiles and people during the application of the mulch.
9. DO NOT MOW HIGHLANDS FESCUE SEED MIXTURE.
10. All seeding shall reach ninety percent (90%) minimum live coverage after the first growing season.

C. Seeding Native Areas

1. The period for planting prairie seed shall be from April 1 to May 15 or November 1 to just before the first frost. Seeding outside of these timeframes must be approved by the landscape architect. Native seed planted outside of specified timeframes must have at least 60 days of growth prior to frost. Dormant seeding in winter is possible if soil conditions allow.
2. The General Contractor and Native Landscape Contractor shall be responsible for performing all work necessary to achieve and maintain an acceptable seeded prior to seeding. All areas must be properly prepared before seeding begins. Equipment having low unit pressure ground contact shall be utilized within the planting areas.
3. If present, compacted soils shall be disked or raked prior to seeding. Remedial measures for the access area may, at the direction of the Wetland Consultant, involve ripping from 12 to 18 inches of the soil horizon prior to disking.
4. Prior to seeding, planting areas shall have at least twelve inches of clean un-compacted topsoil. Clumps, clods, stones over 2" diameter, roots and other extraneous matter shall be removed and disposed of legally off-site.
5. Granular mycorrhizal inoculants shall be installed with the seed mix at a rate of 40lbs/ acre. Inoculant can be banded under seed, worked into seed or added into spray tanks. Native areas shall not receive fertilizer.
6. Contractor shall be solely responsible for the proper handling and storage of the seed according to the best seed handling and storage practices, including fungicide treatments and stratification considerations. Owner shall make no compensation for damage to the seed because of improper storage, cleaning, threshing, or screening operations.
7. Except where site conditions preclude their use, seeding shall be performed using a Truax drill, Truax Trillion seeder, or comparable equipment designed specifically for installation of native seed. For areas where site conditions preclude the use of specialized equipment, seed may be installed through hand broadcasting and followed by light raking. Hand broadcast seed shall be spread at twice the specified rate. Other methods of seed installation may be used with prior approval from the Landscape Architect.
8. Prior to starting work, all seeding equipment shall be calibrated and adjusted to sow seeds at the proper seeding rate. In general, the optimum seeding depth is 0.25 inch below the soil surface. Areas where the seed has not been incorporated into the soil to the proper depths will not be accepted, and no compensation for materials or labor for the rejected work will be made by the Owner.
9. Seeding and soil tracking/firming shall not be done during periods of rain, severe drought, high winds, excessive moisture, frozen ground, or other conditions that preclude satisfactory results.
10. Wet mesic areas shall be planted, and seed allowed to germinate (if possible), prior to flooding with significant amounts of water. Any areas of significant permanent water located within the planting area will receive live plugs in lieu of seed.
11. After the seeding operation is completed, install erosion control blanket per manufacturer's specifications.

D. Groundcover and Perennial Beds

Groundcover, perennials, and annuals shall be planted in continuous beds of planting soil mixture a minimum of 8" deep. Install per spacing indicated on plan.

E. Trees and Shrubs

1. Set balled and burlapped (B&B) stock plumb and in center of pit or trench with top of ball at an elevation that will keep the root flare exposed upon backfill and mulching. Remove burlap from top and sides of balls; retain on bottoms. When set, place additional topsoil backfill around base and sides of ball and work each layer to settle backfill and eliminate voids and air pockets. When excavation is approximately 2/3 full, water thoroughly before placing remainder of backfill. Repeat watering until no more is absorbed. Water again after placing final layer of backfill.
2. Dish top of backfill to allow for mulching. Provide additional backfill berm around edge of excavations to form shallow saucer to collect water.
3. Mulch pits, trenches and planted areas. Provide not less than 3" thickness of mulch and work into top of backfill and finish level with adjacent finish grades. Maintain exposed root flare at all times.
4. Prune only injured or dead branches from flowering trees, if any. Protect central leader of tree during shipping and pruning operations. Prune shrubs to retain natural character in accordance with standard horticultural practices.
5. Remove and replace excessively pruned or ill-formed stock resulting from improper pruning.
6. The Contractor shall be wholly responsible for assuring that all trees are planted in a vertical and plumb position and remain so throughout the life of this contract and guarantee period. Trees may or may not be staked and guyed depending upon the individual preference of the Contractor; however, any bracing procedure(s) must be approved by the Owner prior to its installation.

3.3 INITIAL MAINTENANCE

- A. Begin maintenance immediately after planting, continuing until final acceptance. A minimum of thirty (30) days.
- B. Maintain planted and seeded areas by watering, rolling/regrading, replanting and implementing erosion control as required to establish vegetation free of eroded or bare areas.
- C. Highlands Fescue and Native Planting areas are to be mowed only once per spring during the initial three year establishment period.
- D. Review the site on a monthly basis and provide reports to the Land Development Manager.
- E. Within thirty (30) days prior to expiration of the maintenance period, Contractor, Landscape Architect, HOA Property manager and Developer shall make final inspections to determine acceptability. After final acceptance at the time of survival period expiration, Developer will be responsible for maintenance. The maintenance period shall not expire until the final inspection is approved by a Developer's representative.

3.4 NATIVE LANDSCAPED AREAS
CONTINUED MONITORING & MAINTENANCE

A. Monitoring

The Owner shall notify the City of Naperville upon completion of plantings. The Owner's Environmental Specialist shall inspect the plantings and provide the City of Naperville with a copy of the planting locations, species, and quantities for verification by the City of Naperville.

The Owner's Environmental Specialist shall inspect the plantings at least twice per year during the three-year term of the Establishment and Maintenance Cash Bond or Letter of Credit, to determine compliance with the minimum annual performance criteria (See 1.5C Guarantees). A monitoring report will be provided to the City of Naperville by January 31st following each inspection.

B. Maintenance:

First Season

Native seeding areas should be mowed to a height of 6" to control annual nonnative and invasive species early in the growing season. Mowing, including weed whipping, should be conducted during prior to weed seed production. Mowing height and timing may need to be adjusted per target species. Small quantities of undesirable plant species, shall be controlled by hand pulling prior to the development and maturity of the plant. Hand removal shall include the removal of all above-ground and below-ground stems, roots and flower masses prior to development of seeds. Herbicide should be applied as necessary by a trained and licensed operator that is competent in the identification of native and nonnative herbaceous plants. Debris and litter shall be removed from the native areas and storm structures shall be inspected and maintained as necessary.

Second Season

Control of undesirable plant species during the second growing season shall consist primarily of precise herbicide application. Mowing and weed whipping shall be conducted as needed during the early growing season and as needed to a height of 6 to 8 inches to prevent annual weeds from producing seed. Debris and litter shall be removed from the native areas and storm structures shall be inspected and maintained as necessary.

Third Year:

Seasonal mowing and herbicide will continue as above but should be reduced over time. Debris and litter shall be removed from the native areas and storm structures shall be inspected and maintained as necessary. At the completion of the third growing season (dependent on fuel availability; dominance of graminoid species; and favorable weather conditions), fire may be introduced to the planted areas as a management tool.

State and local permits shall be required prior to controlled burning. Burning shall be conducted by trained professionals experienced in managing smoke in urban environments. Prior to a controlled burn, surrounding property owners as well as local fire and police departments shall be notified. A burn plan detailing preferred wind direction and speed, location of fire breaks, and necessary personnel and equipment shall be prepared and utilized in planning and burn implementation.

The initial burn shall be dependent on fuel availability which is directly related to the quantity and quality of grasses contained within the plant matrix. Timing of the burn shall be determined based on results of the annual monitoring indicating species composition of the management area and other analysis of management goals. Generally, burns shall be scheduled from spring to fall on a rotational basis. Burn frequency shall also be dependent on the species composition within the management area. Generally, a new prairie restoration area shall be burned annually for two years after the second or third growing season after planting and then every 2-3 years thereafter, burning 50-75% of the area.

C. Long Term Wetland and Prairie Management/Maintenance

A final compliance report and Long-Term Operation and Maintenance Plan shall be submitted by the Developer/Owner's Environmental Specialist no less than 60 days prior to the expiration of any landscape Cash Bond or Letter of Credit posted for the native areas. Final acceptance and release shall be determined by the City of Naperville upon inspection of the site to verify compliance.

The Long -Term Operation and Maintenance Plan shall be written to include guidelines and schedules for burning, mowing, application of herbicide, debris/litter removal and inspection schedule for storm structures and sediment removal.

3.5 CLEAN UP AND PROTECTION

- A. During landscape work, store materials and equipment where directed. Keep pavements clean and work areas and adjoining areas in an orderly condition.
- B. Protect landscape work and materials from damage due to landscape operations, operations by other trades and trespassers. Maintain protection during installation and maintenance periods. Treat, repair or replace damaged landscape work as directed by Landscape Architect.

3.6 INSPECTION AND ACCEPTANCE

- A. The Landscape Architect reserves the right to inspect seeds, plants, trees and shrubs either at place of growth or at site before planting for compliance with requirements for name, variety, size, quantity, quality and mix proportion.
- B. Supply written affidavit certifying composition of seed mixtures and integrity of plant materials with respect to species, variety and source.
- C. Notify the Landscape Architect within five (5) days after completing initial and/or supplemental plantings in each area.
- D. When the landscape work is completed, including maintenance, the Landscape Architect will, upon request, make a final inspection to determine acceptability. After final acceptance, the Owner will be responsible for maintenance.



GARY R. WEBER
ASSOCIATES, INC.
LAND PLANNING
ECOLOGICAL CONSULTING
LANDSCAPE ARCHITECTURE
402 W. LIBERTY DRIVE
WHEATON, ILLINOIS 60187
PHONE: 630-668-7197
www.grwainc.com

CLIENT



M/I HOMES
2135 CITY GATE LANE, SUITE 620
NAPERVILLE, IL 60563

ENGINEER

CAGE
2200 CABOT DRIVE
SUITE 325
LISLE, IL 60532

NORTHWOODS OF NAPERVILLE
NAPERVILLE, ILLINOIS
LANDSCAPE SPECIFICATIONS

03	07.07.2025
02	06.20.2025
01	05.23.2025

REVISIONS

DATE	04.04.2025
PROJECT NO.	M124251
DRAWN	AJC/CLE
CHECKED	DHS
SHEET NO.	

14 OF 14

