



HOME OFFICE:
218 N. County Street
Waukegan, IL 60085
Phone: 847-336-2473
Fax: 847-336-2113

E-MAIL AND INTERNET ADDRESSES:
<http://www.matc.com> AND sales@matc.com
Illinois Professional Design Firm 184002822

9800 S. Roberts Road
Palos Hills, IL 60465
Phone: 708-430-4077
Fax: 708-598-0698

MORTGAGE INSPECTION

THIS DOES NOT CONSTITUTE A BOUNDARY SURVEY

Northwest Suburbs:
Phone: 847-392-7600
Fax: 847-392-7719

Dupage and Kane:
Phone: 630-690-3733
Fax: 630-690-3735

This mortgage inspection and drawing is not a boundary survey or plat of survey. This mortgage inspection was prepared to assist the mortgage company and title insurance company and is not to be used for any purposes of boundary disputes, location of actual deed, title or platted lines, or for construction of new improvements. Graphic representation shall be deemed approximate and no reliance should be placed on the scale of the drawing. This plat title and paragraph have been added in accordance with 68 Ill. Adm. Code 1270.56.

LOT 11 IN LINDENWOOD ACRES, A SUBDIVISION OF PART OF THE SOUTHWEST 1/4 OF SECTION 4, TOWNSHIP 37 NORTH, RANGE 11, EAST OF THE THIRD PRINCIPAL MERIDIAN, ACCORDING TO THE PLAT THEREOF RECORDED SEPTEMBER 16, 1958 AS DOCUMENT NO. 856870 AND CERTIFICATE OF CORRECTION RECORDED MAY 19, 1959 AS DOCUMENT NO. 876536, IN WILL COUNTY, ILLINOIS.

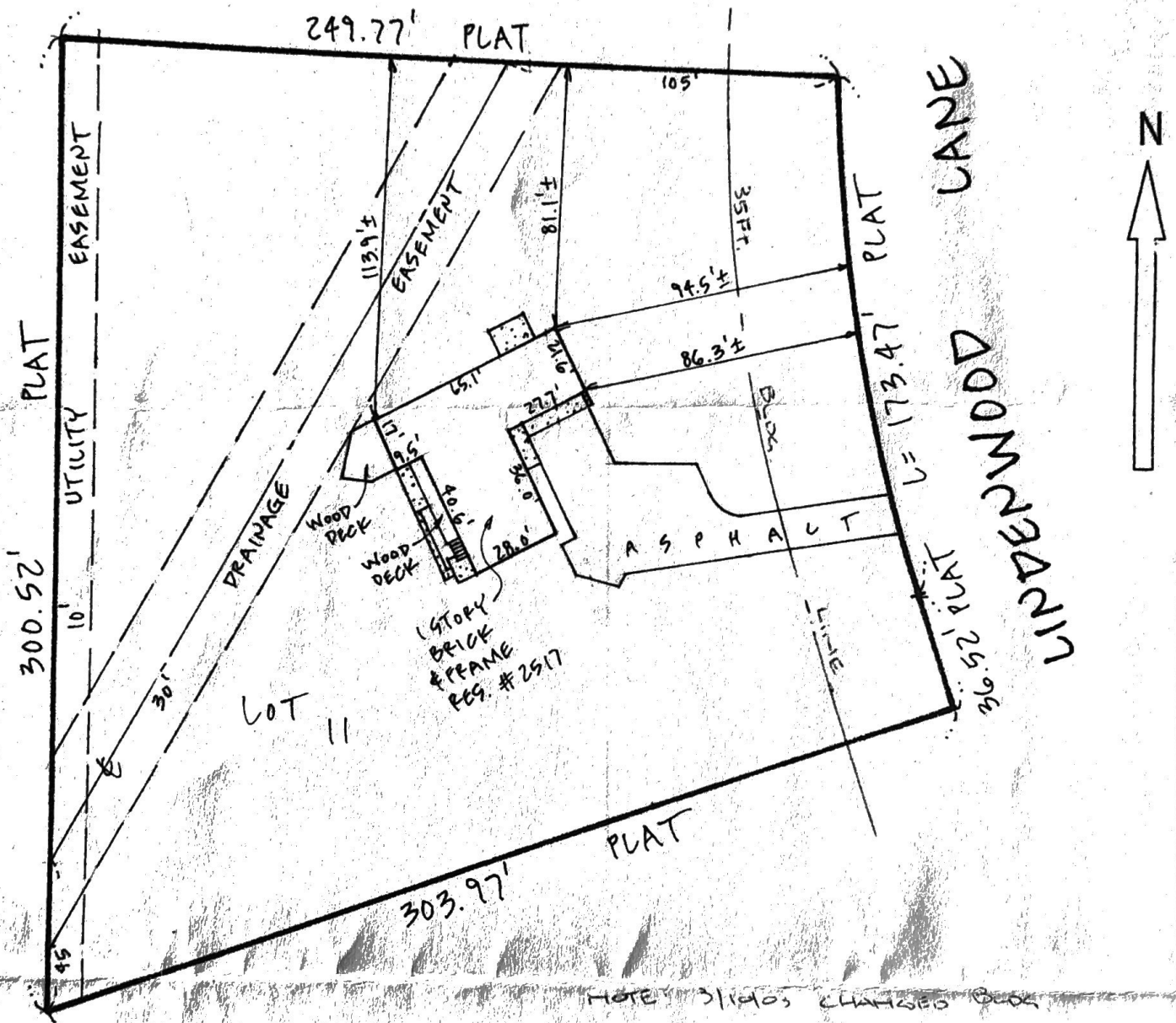

NOTE: 3/19/03 CHANGED DRAINAGE LINE.

STATE OF ILLINOIS)
COUNTY OF LAKE) S.S.

On behalf of MID AMERICA SURVEY COMPANY, I hereby certify that the above described property was surveyed under my supervision and that the annexed plat is a correct representation of said survey. This professional service conforms to the current Illinois minimum standards for a mortgage inspection and is not a boundary survey.

Dated SEPT 6, 2001

MID AMERICA SURVEY COMPANY
By Donald A. Shapiro
Professional Illinois Land Surveyor. My license expires 11/30/2002

All distance shown are in feet and decimal parts thereof. No distances are to be determined by scaling.

Job No. 545689
Address 2517 LINDENWOOD LN.
NAPERVILLE, IL.

P.I.N. 02-04-300-002
Township DUPAGE
Ordered By ROKATIA INC.

Scale 1" = 50'
COPYRIGHT MID AMERICA SURVEY COMPANY 2001