

PLAT OF ANNEXATION TO THE CITY OF NAPERVILLE

TO

OF

LOT 9 IN LEE WINES SECOND ASSESSMENT PLAT OF PART OF THE NORTH HALF OF SECTION 32, TOWNSHIP 38 NORTH, RANGE 10, EAST OF THE THIRD PRINCIPAL MERIDIAN, REFERENCE BEING HAD TO THE SAID ASSESSMENT PLAT RECORDED FEBRUARY 10, 1964, AS DOCUMENT R64-4197, IN DU PAGE COUNTY, ILLINOIS.

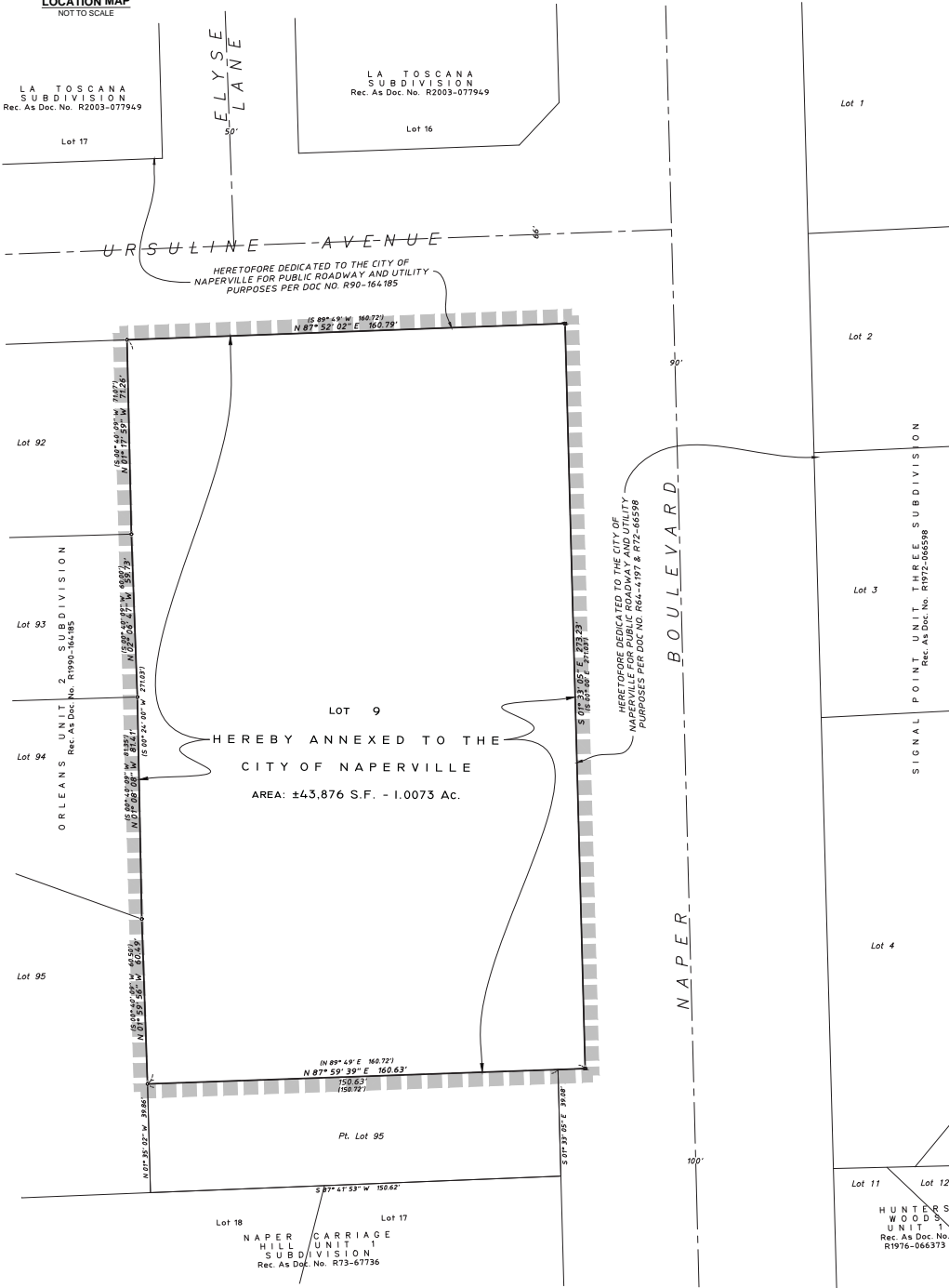
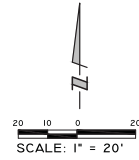
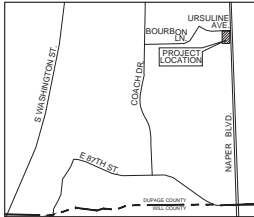

LEGEND

- IRON PIPE FOUND
- IRON PIPE SET
- SUBDIVISION BOUNDARY LINE
- ROAD CENTER LINE
- ROW LINE
- SURROUNDING SUBDIVISION LOT NO.
- VILLAGE OF NAPERVILLE CORPORATE LIMITS

ABBREVIATIONS

- R = RECORD
- M = MEASURED
- N = NORTH
- S = SOUTH
- E = EAST
- W = WEST
- S.F. = SQUARE FEET
- AC = ACRES
- NO. = NUMBER
- DOC. = DOCUMENT
- C.O.N. = CITY OF NAPERVILLE

HERETOFORE DEDICATED TO THE CITY OF NAPERVILLE FOR PUBLIC ROADWAY AND UTILITY PURPOSES PER DOC. NO. R90-164185

HERETOFORE DEDICATED TO THE CITY OF NAPERVILLE FOR PUBLIC ROADWAY AND UTILITY PURPOSES PER DOC. NO. R64-4197 & R72-46598

HEREBY ANNEXED TO THE CITY OF NAPERVILLE
AREA: ±43,876 S.F. - 1.0073 Ac.

SURVEYOR NOTES

1. BASIS OF BEARINGS: THE BEARINGS SHOWN ON THE PLAT MAP ARE ASSUMED BASED ON NAD 83(2011) ILLINOIS EAST ZONE, N201 STATE PLANE, COORDINATES AS REFERENCED FROM KASA COMPANY'S RIK COUNTY OF DU PAGE NETWORK.
2. THERE ARE NO ELECTORS THAT RESIDE ON THE PROPERTY ANNEXED HEREBY.
3. THERE ARE NO HABITABLE STRUCTURES ON THE PROPERTY ANNEXED HEREBY.

DU PAGE COUNTY RECORDER'S CERTIFICATE

STATE OF ILLINOIS)
COUNTY OF DU PAGE)
THIS INSTRUMENT WAS FILED FOR RECORD IN THE RECORDER'S OFFICE OF DU PAGE COUNTY, ILLINOIS, ON THE _____ DAY OF _____, A.D. 20____ AT _____ O'CLOCK _____ M.

DU PAGE COUNTY CLERK'S CERTIFICATE

STATE OF ILLINOIS)
COUNTY OF DU PAGE)
I, _____ COUNTY CLERK OF DU PAGE COUNTY, ILLINOIS, DO HEREBY CERTIFY THAT THERE ARE NO DELINQUENT GENERAL TAXES, NO UNPAID CURRENT TAXES, NO UNPAID FORECLOSED TAXES, AND NO RECEIVABLE TAX SALES AGAINST ANY OF THE LAND INCLUDED IN THE PLAT.

SURVEYOR'S CERTIFICATE

I, JEFFREY W. GLUNT, AN ILLINOIS PROFESSIONAL LAND SURVEYOR, DO HEREBY CERTIFY THAT THIS PLAT HAS BEEN PREPARED UNDER MY DIRECT SUPERVISION, FROM SURVEYS AND OFFICIAL RECORDS, FOR THE USE AND PURPOSES HEREIN SET FORTH AND THAT THE PLAT IS A CORRECT REPRESENTATION OF THE HEREIN CAPTIONED PROPERTY.

CITY COUNCIL CERTIFICATE

STATE OF ILLINOIS)
COUNTY OF DU PAGE)
APPROVED BY THE CITY COUNCIL OF THE CITY OF NAPERVILLE, DU PAGE COUNTY, ILLINOIS, ON THE _____ DAY OF _____, A.D. 20____
BY: _____ CITY CLERK

RECORDER OF DEEDS _____ THIS _____ DAY OF _____, A.D. 20____
COUNTY CLERK _____

SCHAUMBURG, ILLINOIS OCTOBER 25, 2017
BY: _____ ILLINOIS PROFESSIONAL LAND SURVEYOR NO. 3695



EXPIRES 11-30-18

HAEGER ENGINEERING
CONSULTING ENGINEERS • LAND SURVEYORS
100 EAST STATE PARKWAY, SCHAMBERG, IL 60173 TEL: 847.394.6600 FAX: 847.394.6608
ILLINOIS PROFESSIONAL DESIGN FIRM LICENSE NO. 184-003152
EMAIL: HAEGER@HAEGERENGINEERING.COM

PLAT OF ANNEXATION
AUBURN MANOR
SUBDIVISION

NO.	DATE	REVISION
1	10-25-2017	CITY OF NAPERVILLE COMMENTS DATED 10-09-2017

PREPARED FOR/PROPERTY OWNER:
DRH CAMBRIDGE HOMES, INC
750 E. BLUNKER COURT, SUITE 500, VERNON HILLS, IL 60061
TEL: (847) 352-9100 EMAIL: JMEnde@drhorton.com
PROJECT MANAGER: JWG DRAWN BY: NAL
DATE: 09/07/2017 PROJECT NO. 17104
C.O.N. PROJECT NO. 17-10000101 SHEET 1/4