

SHEET LIST	
SHEET NUMBER	SHEET NAME
SD100	01_FIRST LEVEL
SD101	01_FIRST LEVEL FINISH
SD102	01_FIRST LEVEL 3D
SD103	02_CONCOURSE LEVEL
SD104	02_CONCOURSE LEVEL FINISH
SD106	02_CONCOURSE LEVEL 3D
SD107	03_BOX LEVEL
SD108	03_BOX LEVEL FINISH
SD110	03_BOX LEVEL 3D
SD119	ELEVATIONS
SD117	ELEVATIONS
SD113	BIRDSEYE
SD115	SECTIONS
SD112	ROOF FRAMING
SD111	ROOF PLAN
SD105	02_CONCOURSE LEVEL FRAMING
SD109	03_BOX LEVEL FRAMING
SD000	TITLE SHEET
SD118	ELEVATIONS
SD120	ELEVATIONS
SD121	NORTH RINK
SD122	SOUTH RINK
SD123	SOUTH RINK

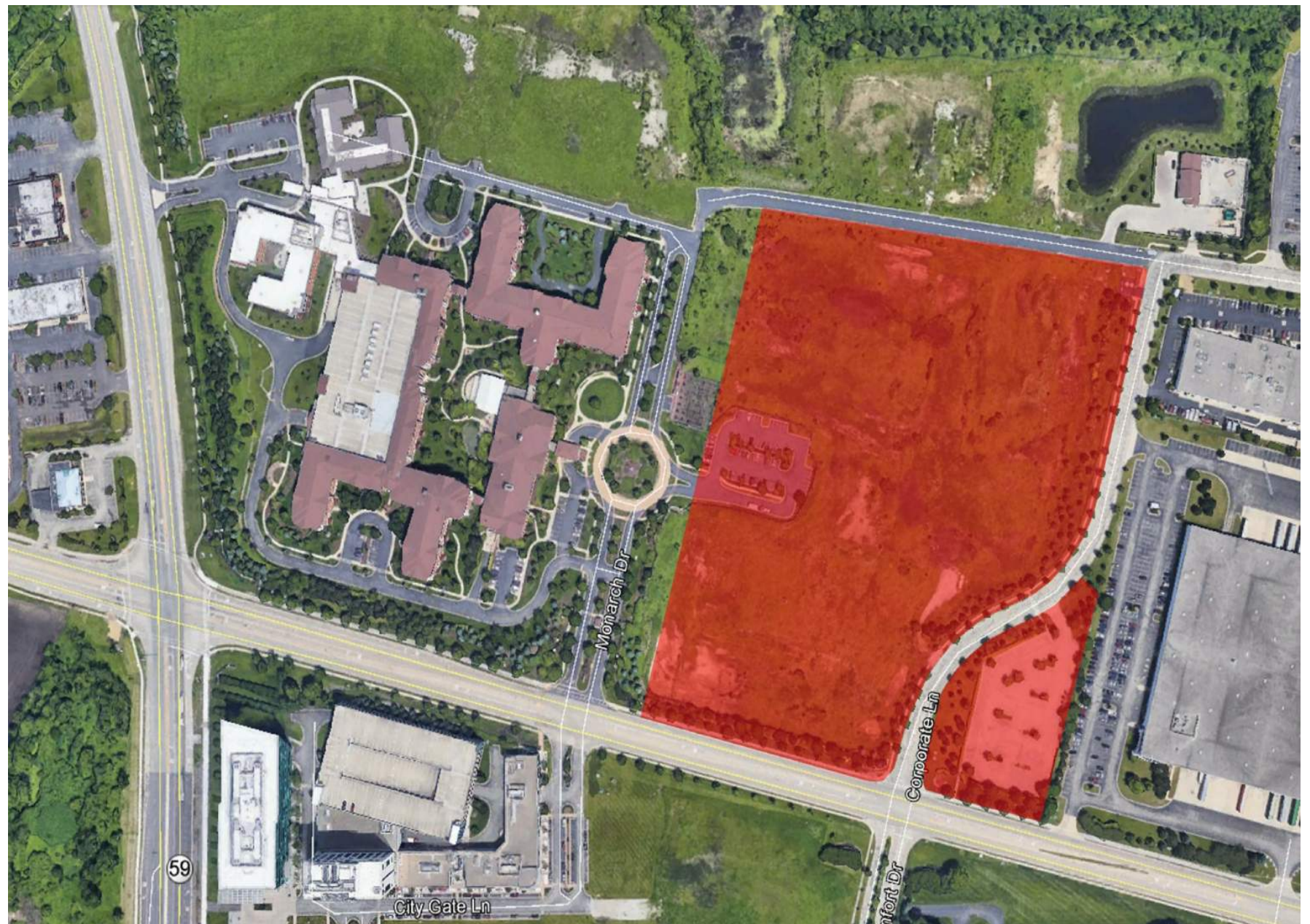

CITY GATE EVENT CENTRE

CORPORATE LANE NAPERVILLE, IL. 60563

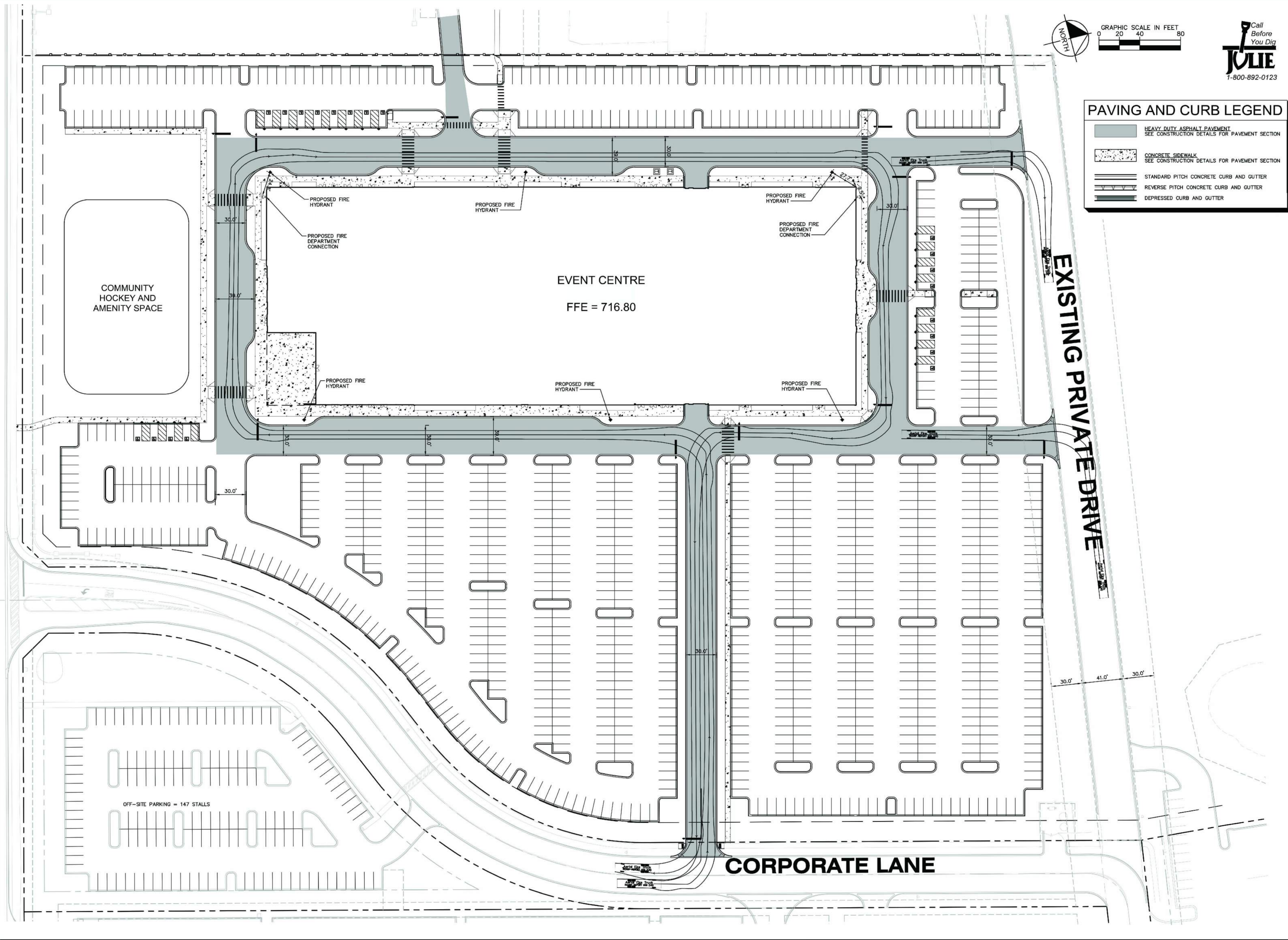

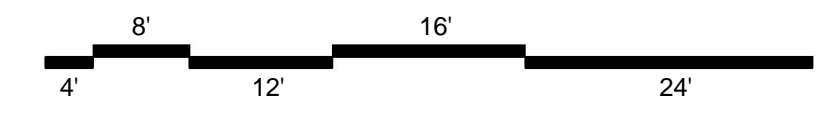
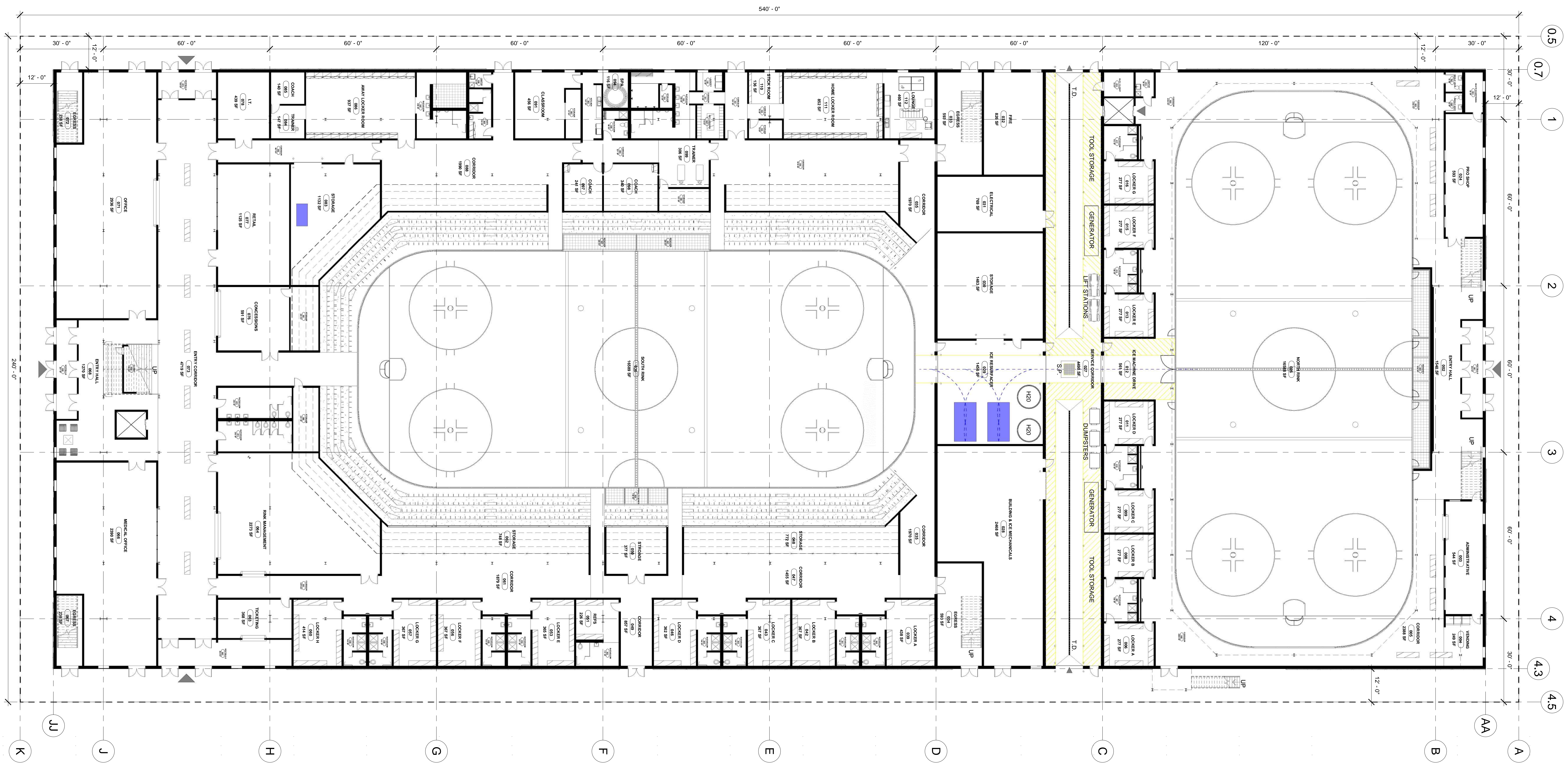

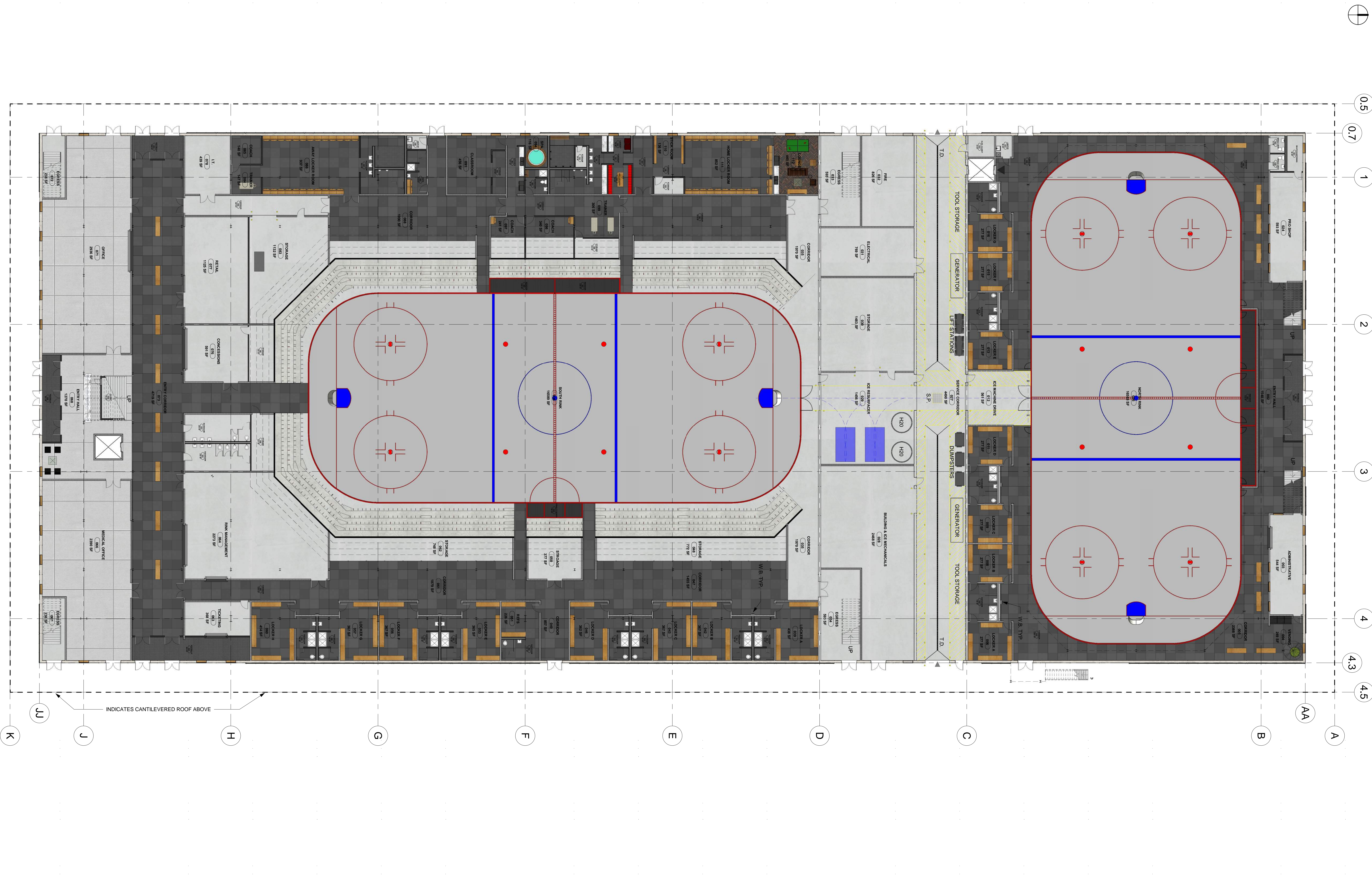

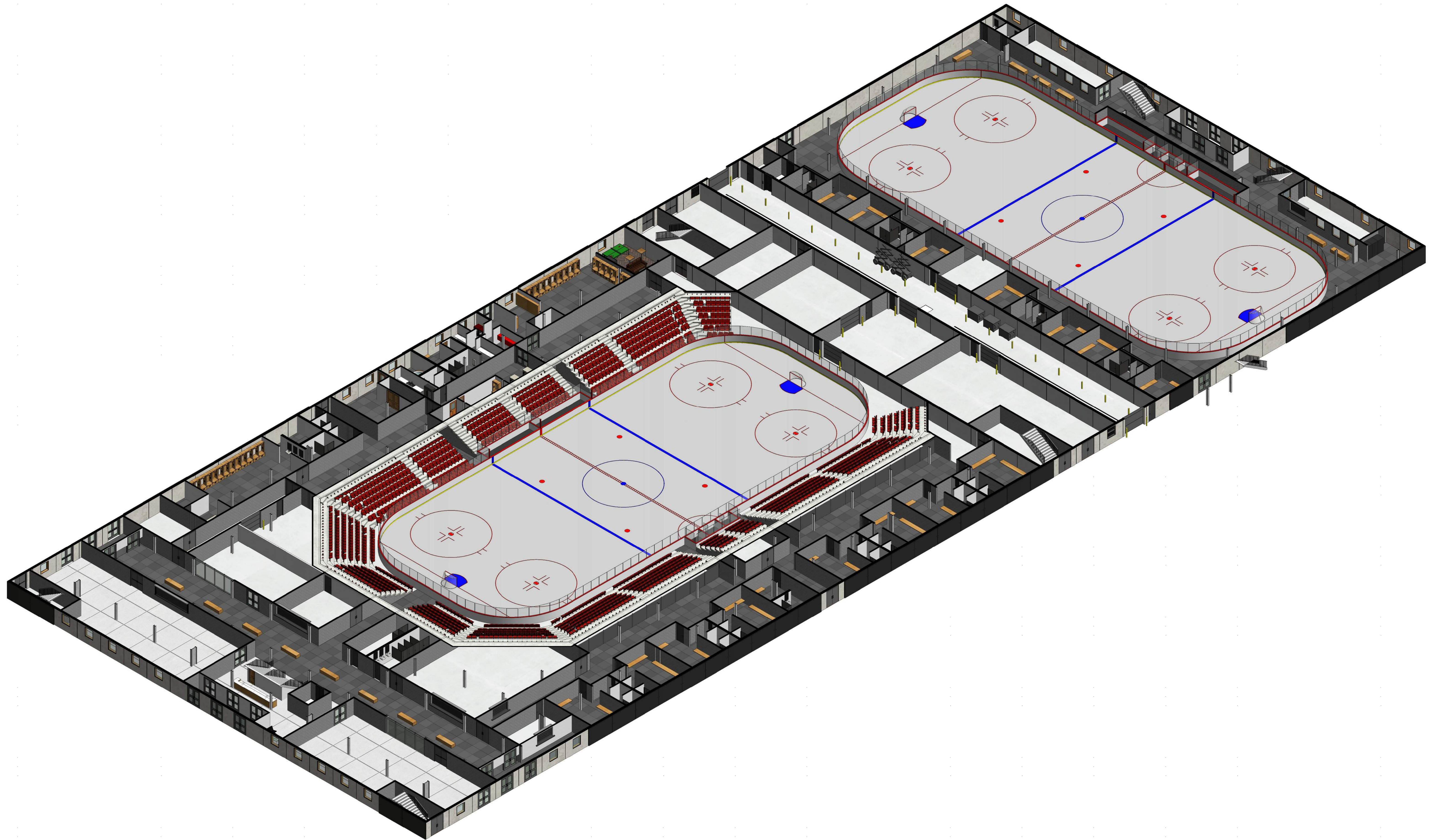

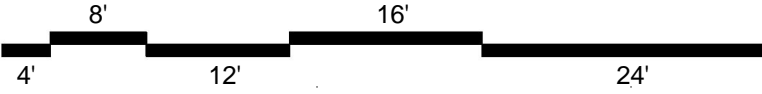
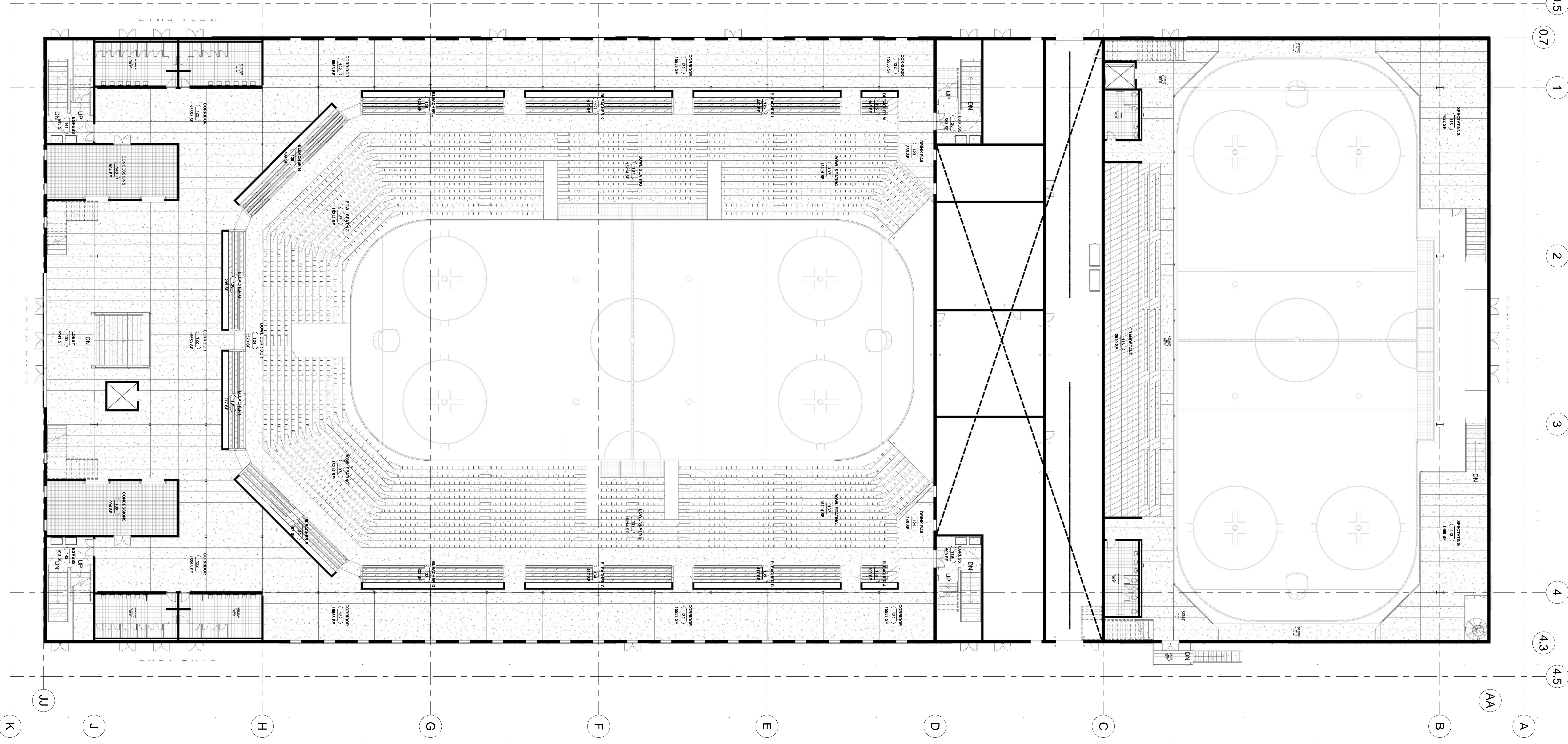

SOUTH RINK (MAIN) 02 CONCOURSE LEVEL:

DRINK RAIL / HI TOPS: 40 PPL
 BLEACHERS FIXED: 1,202 PPL
 (10) STANDARD 30" DEEP ROWS W/ 21" WIDE SEATS: 2,428 PPL
 (2) FRONT 36" DEEP ROWS W/ 22" WIDE SEATS: 326 PPL
TOTAL: 3,996 PPL

SOUTH RINK (MAIN) 03 BOX LEVEL:

DRINK RAIL / HI TOPS: 99 PPL
 SKY BOXES: 496 PPL
TOTAL: 595 PPL

NORTH RINK (TRAINING) 01 FIRST LEVEL:

STANDING TOTAL: 138 PPL

NORTH RINK (TRAINING) 02 CONCOURSE LEVEL:

STANDING / HI TOPS: 268 PPL
 BLEACHERS FIXED: 680 PPL
TOTAL: 948 PPL

NORTH RINK (TRAINING) 03 BOX LEVEL:

DRINK RAIL / HI TOPS TOTAL: 64 PPL

NORTH RINK (TRAINING) TOTALS:

TOTAL: 1,150 PPL

SOUTH RINK (MAIN) TOTALS:

TOTAL HOCKEY: 4,591 PPL
TOTAL CONCERTS: 6,091 PPL

BAR & RESTAURANT:

TOTAL: 292 PPL

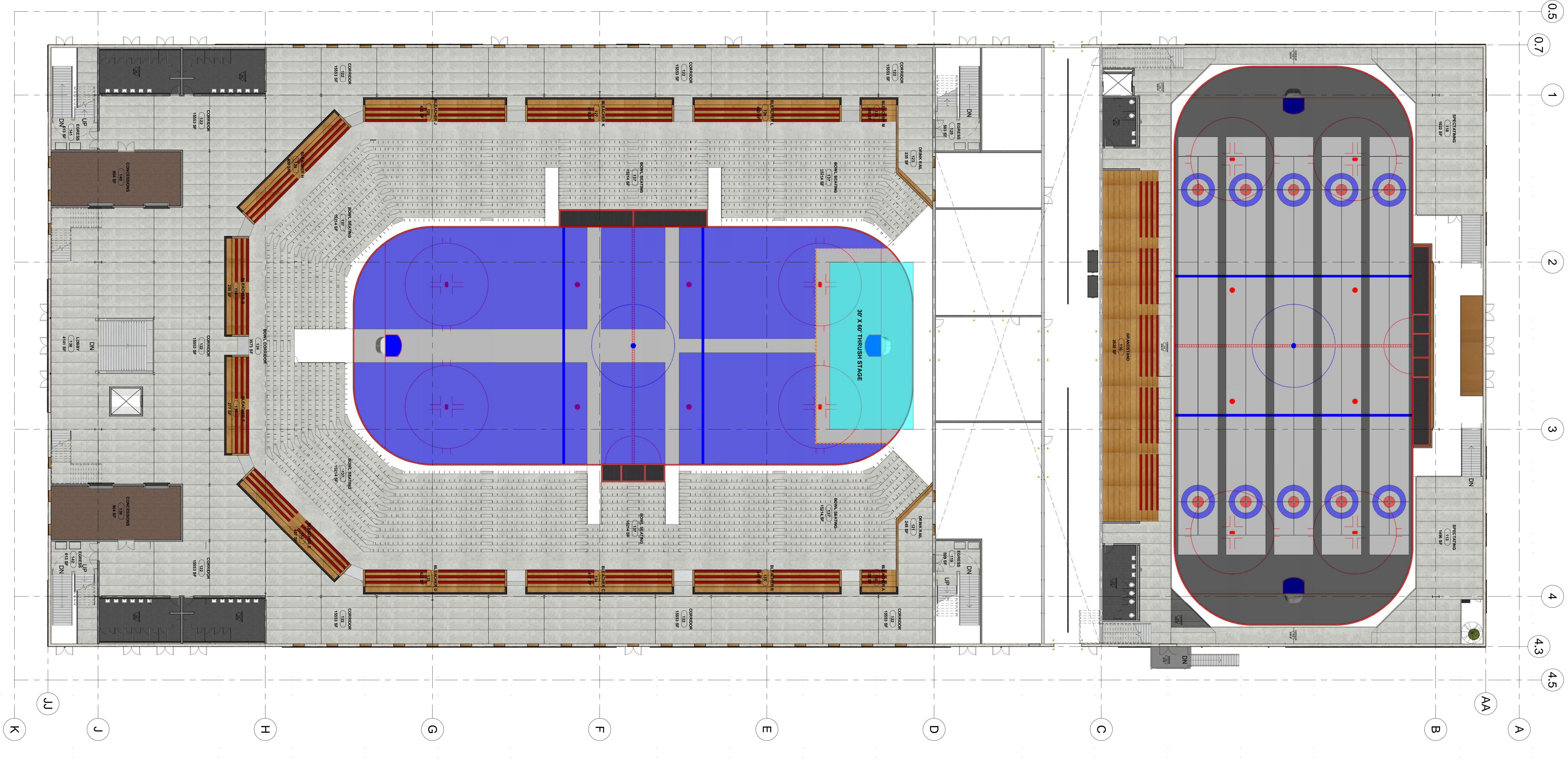

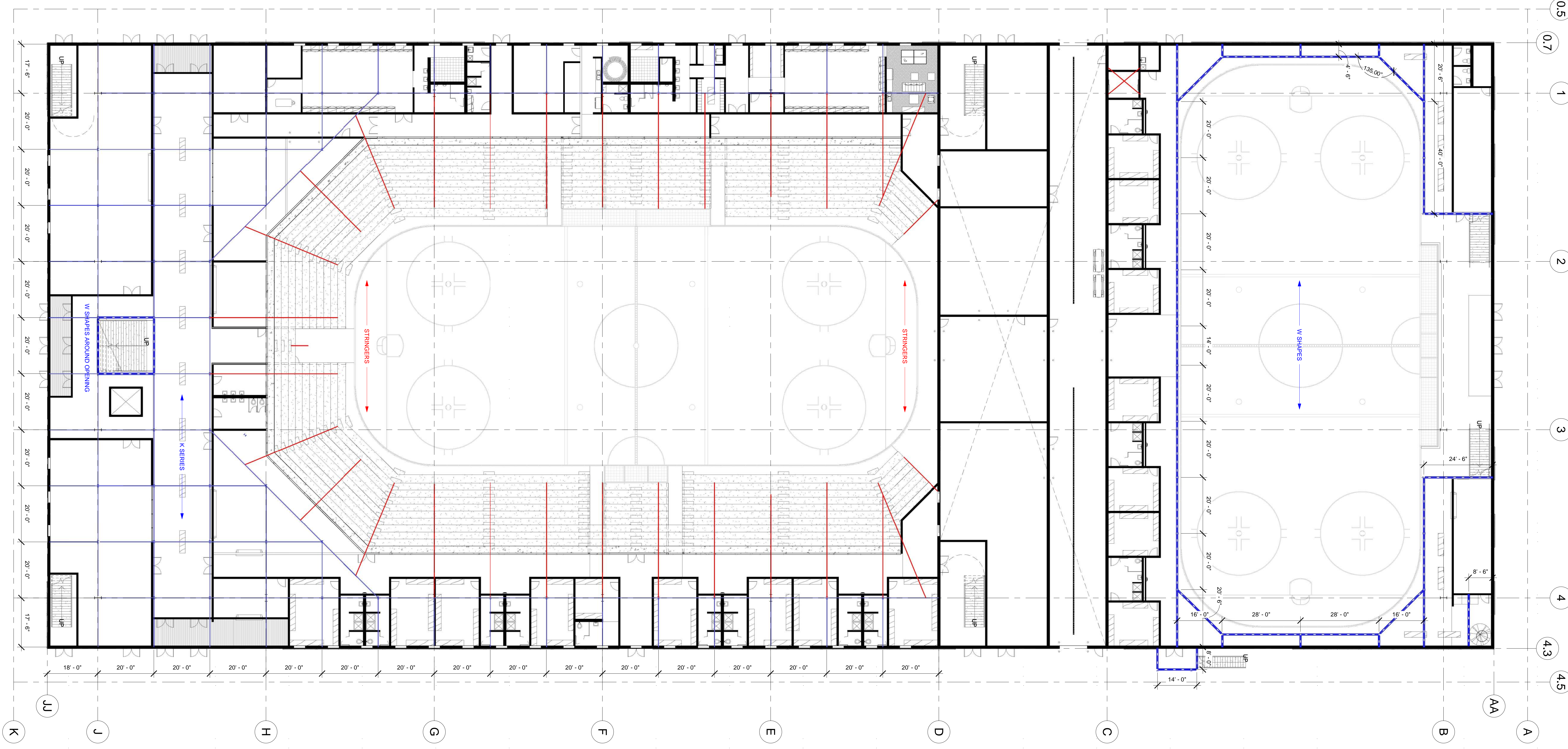

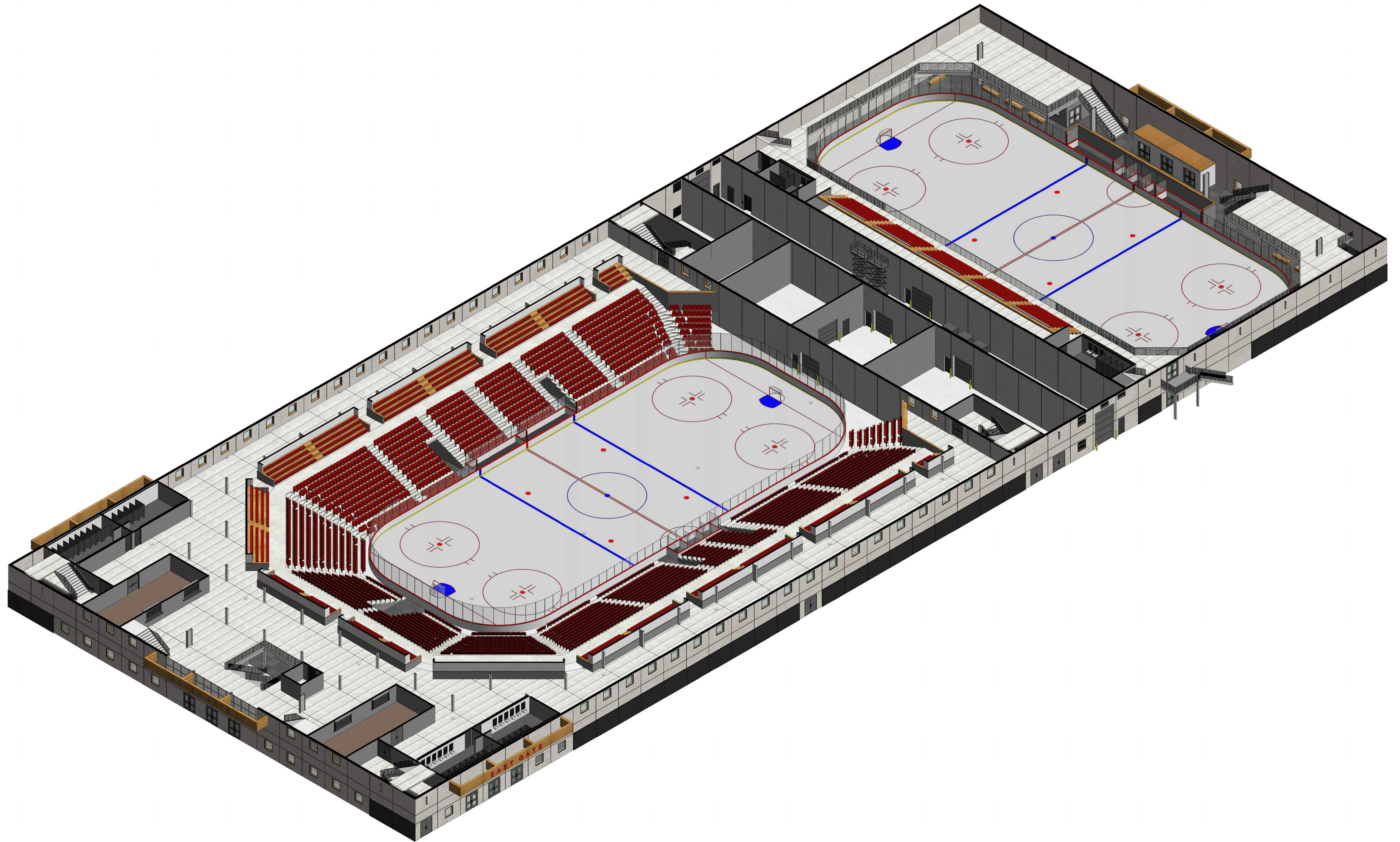

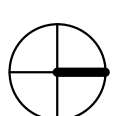

0.5
0.7
1
2
3
4
4.3
4.5
AA
A

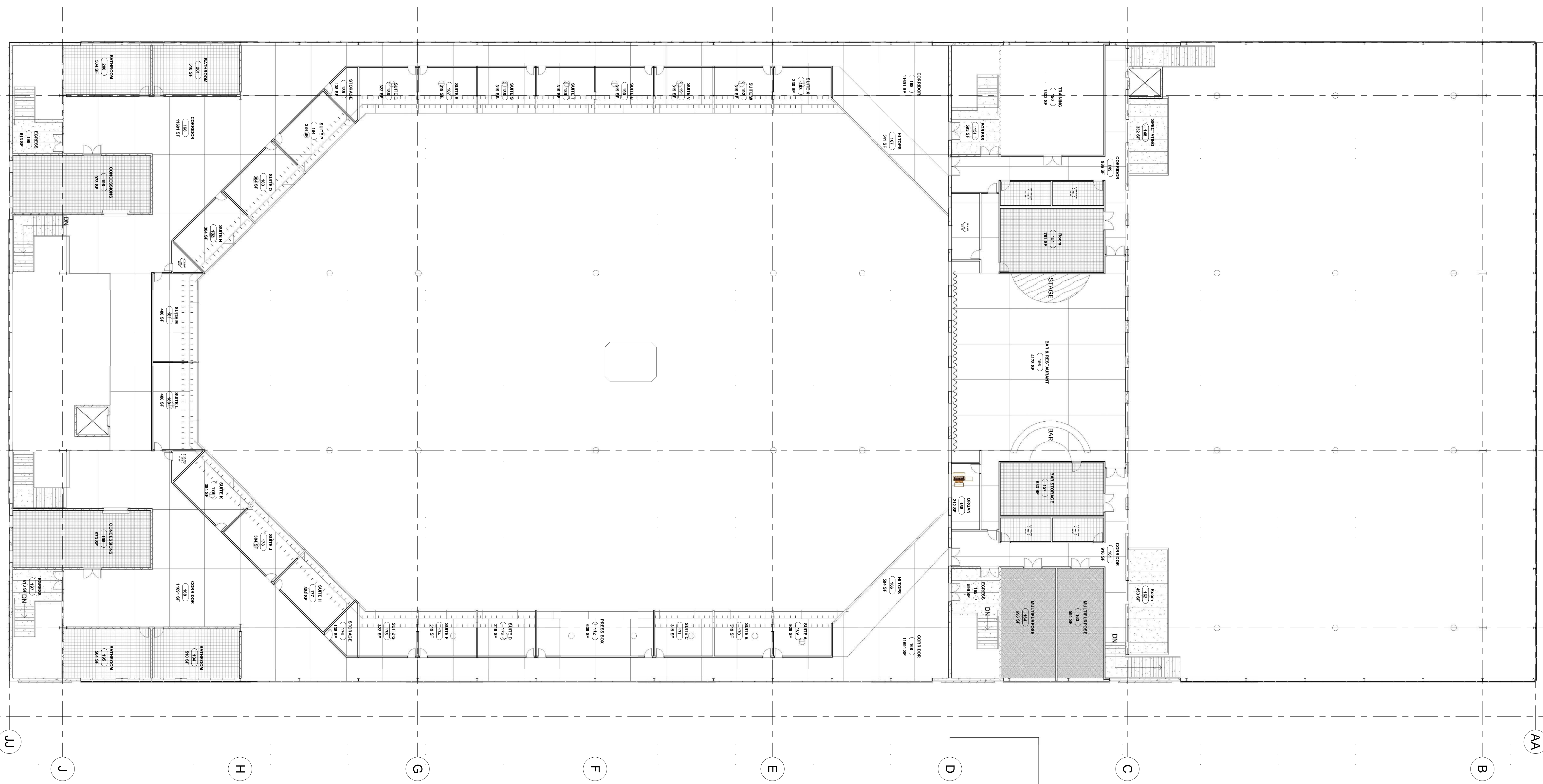

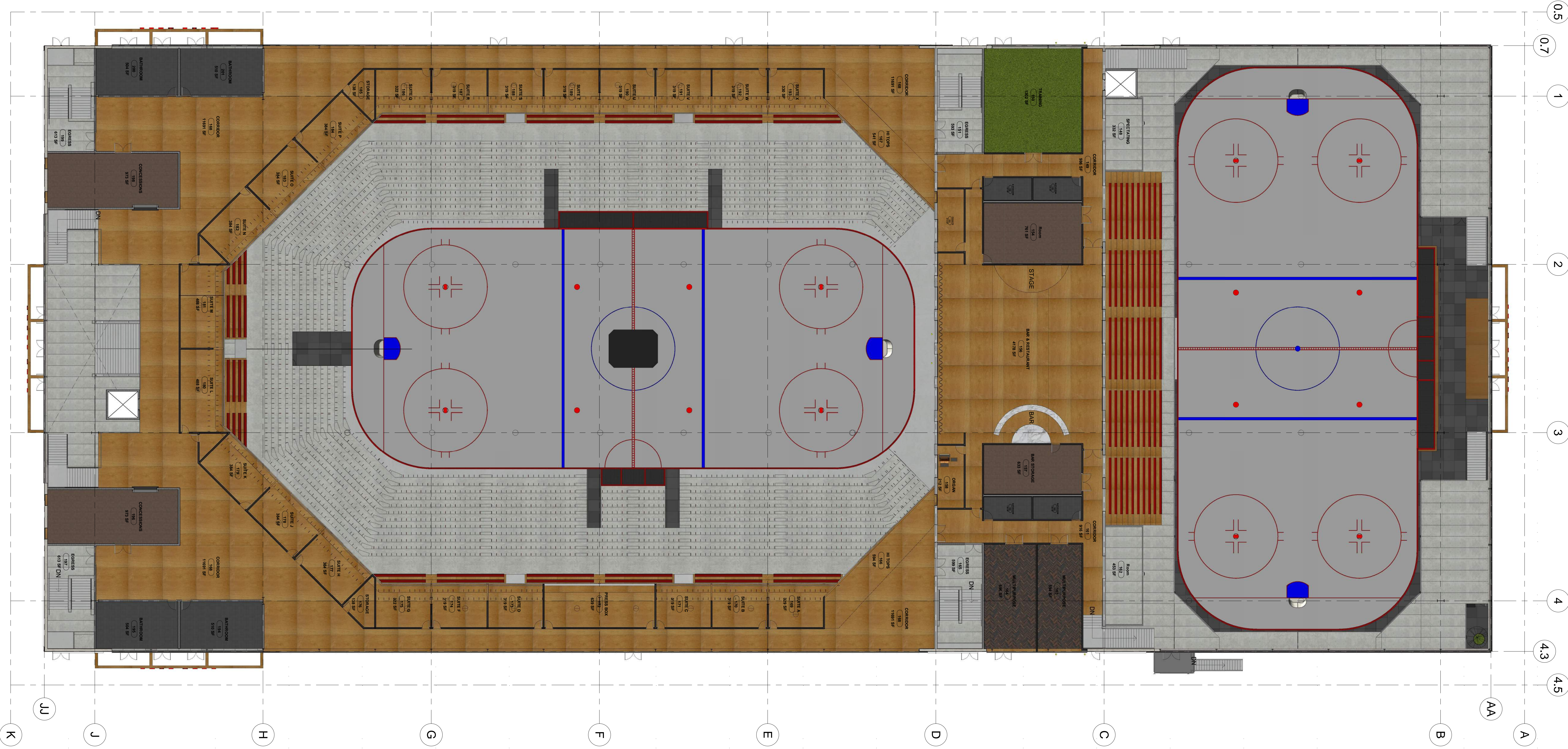

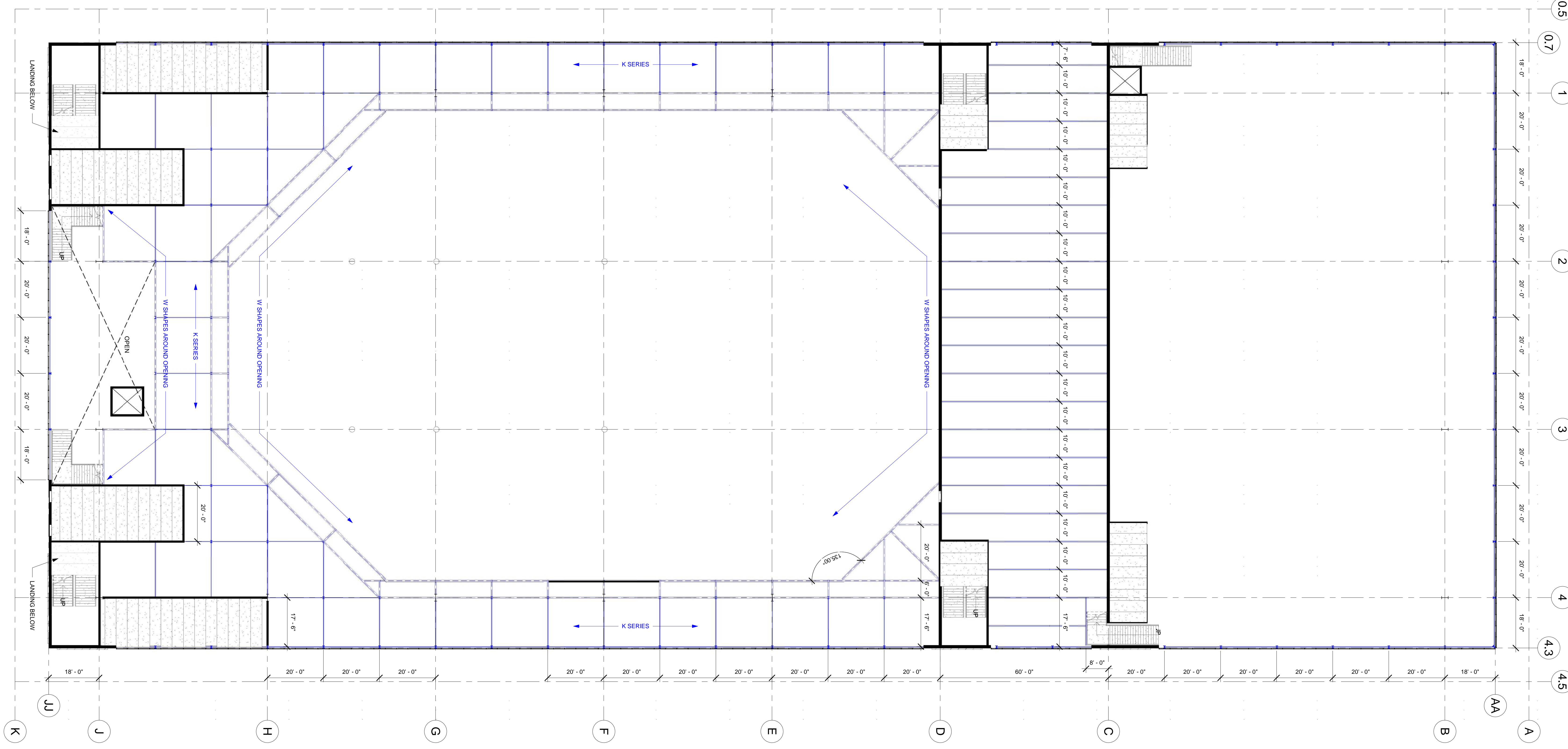
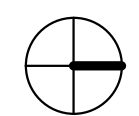

0.5
0.7
1
2
3
4
4.3
4.5
AA
A
B
C
D
E
F
G
H
J
JJ
K

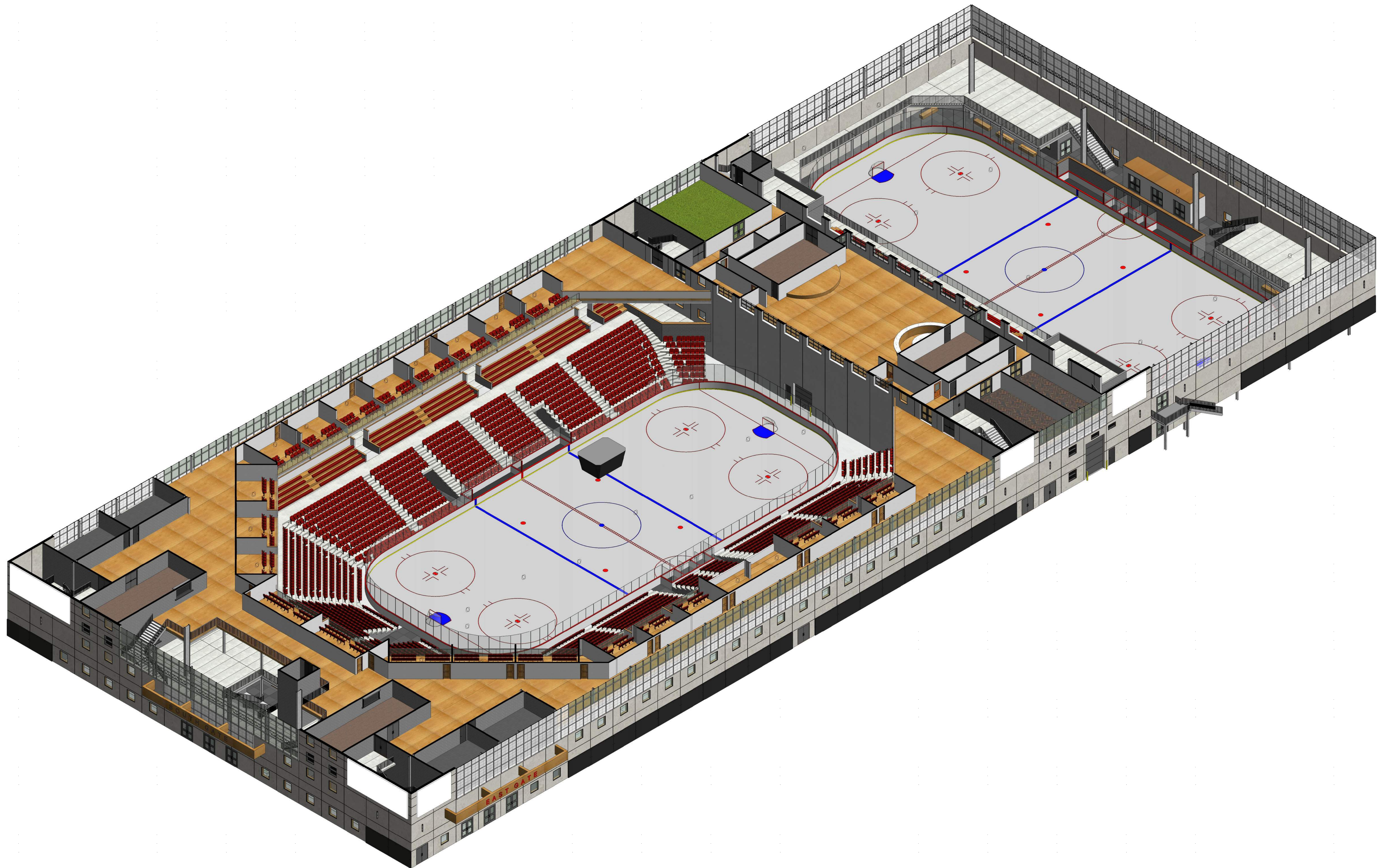

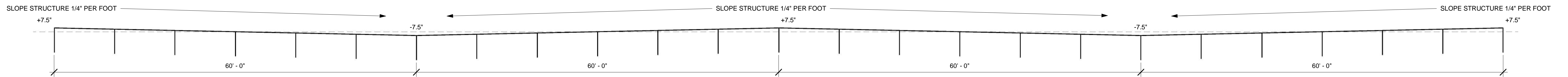

② ROOF DRAINAGE
1/8" = 1'-0"

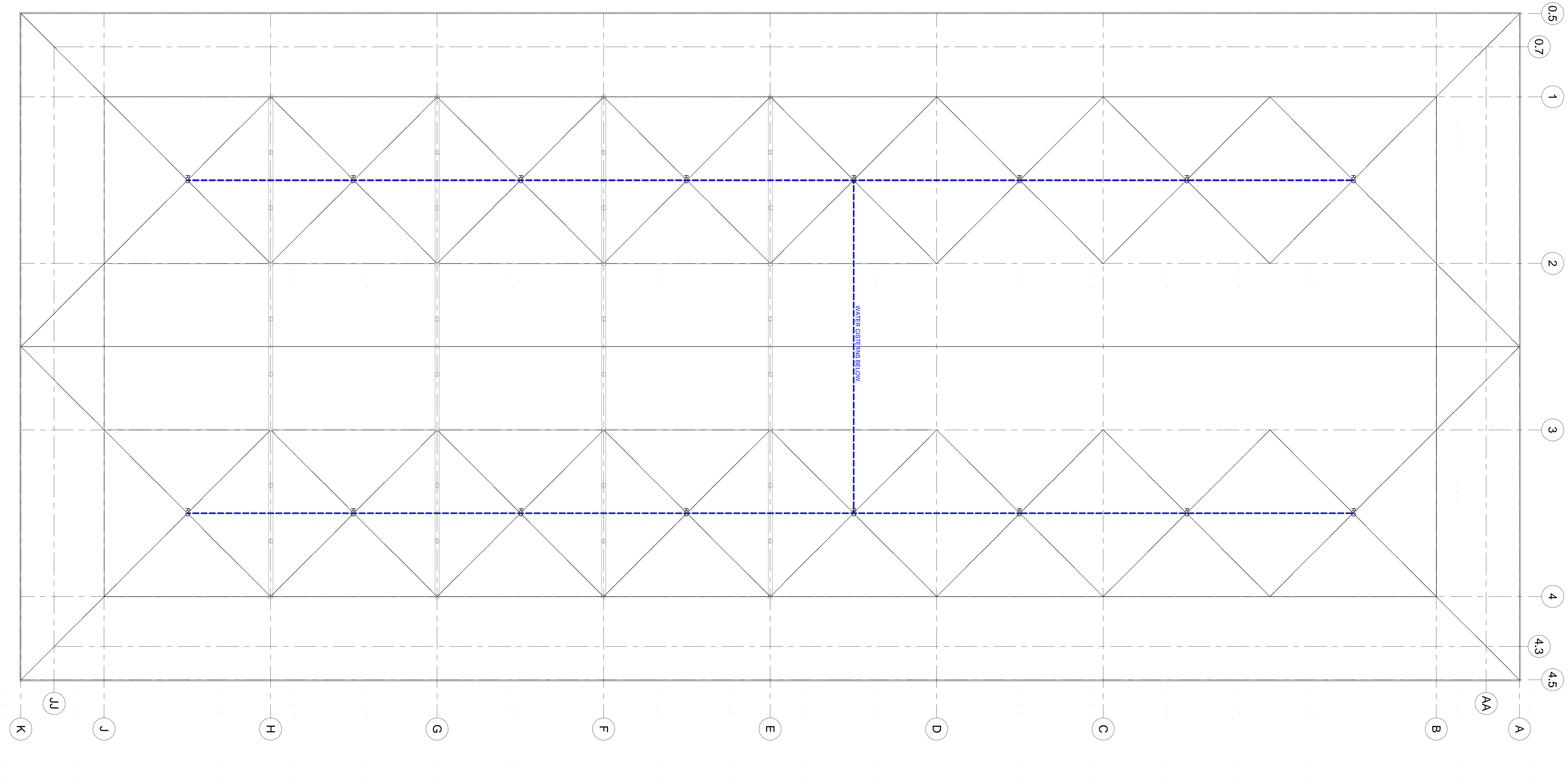

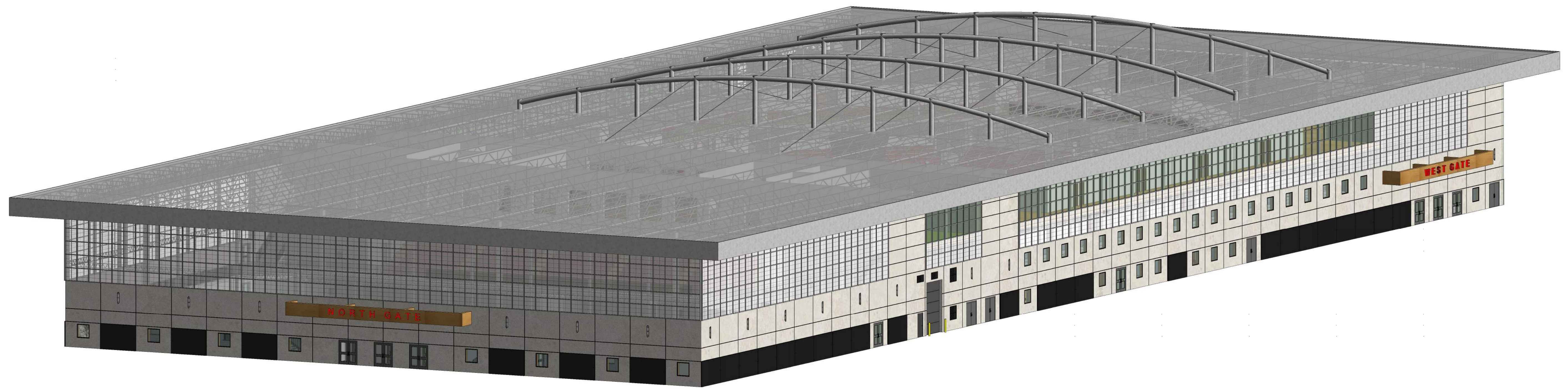
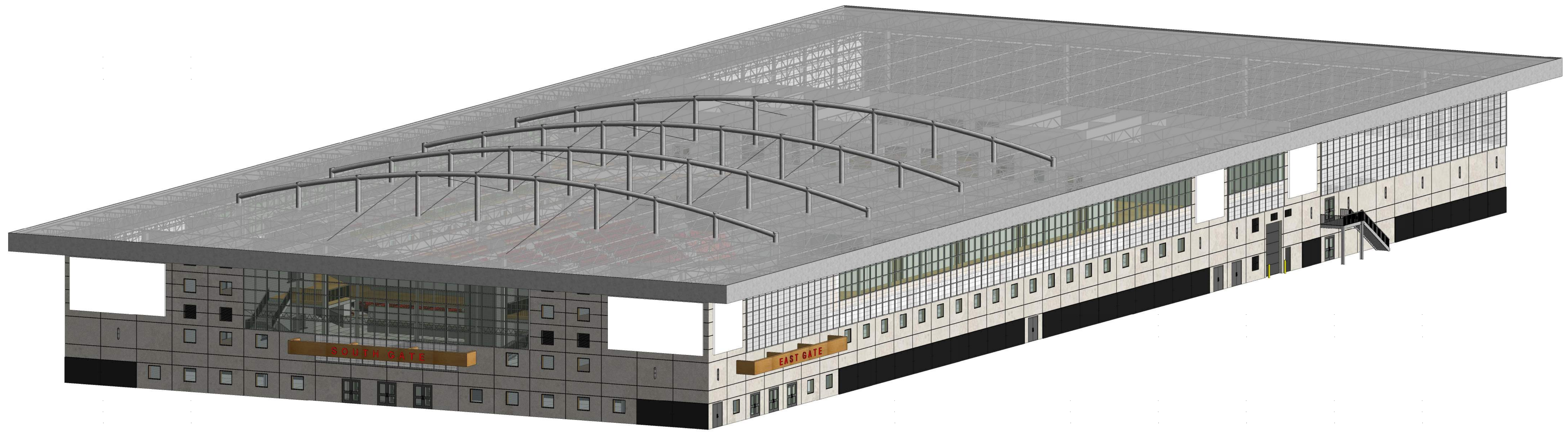

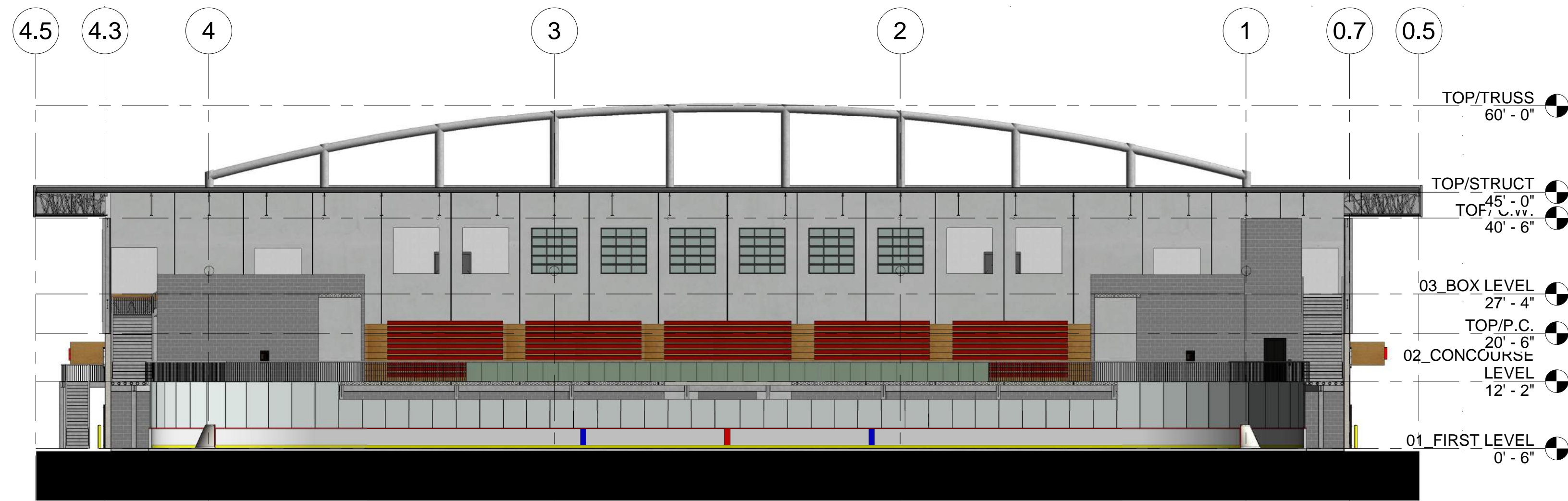

② TRANSVERSE @ NORTH RINK
1/16" = 1'-0"

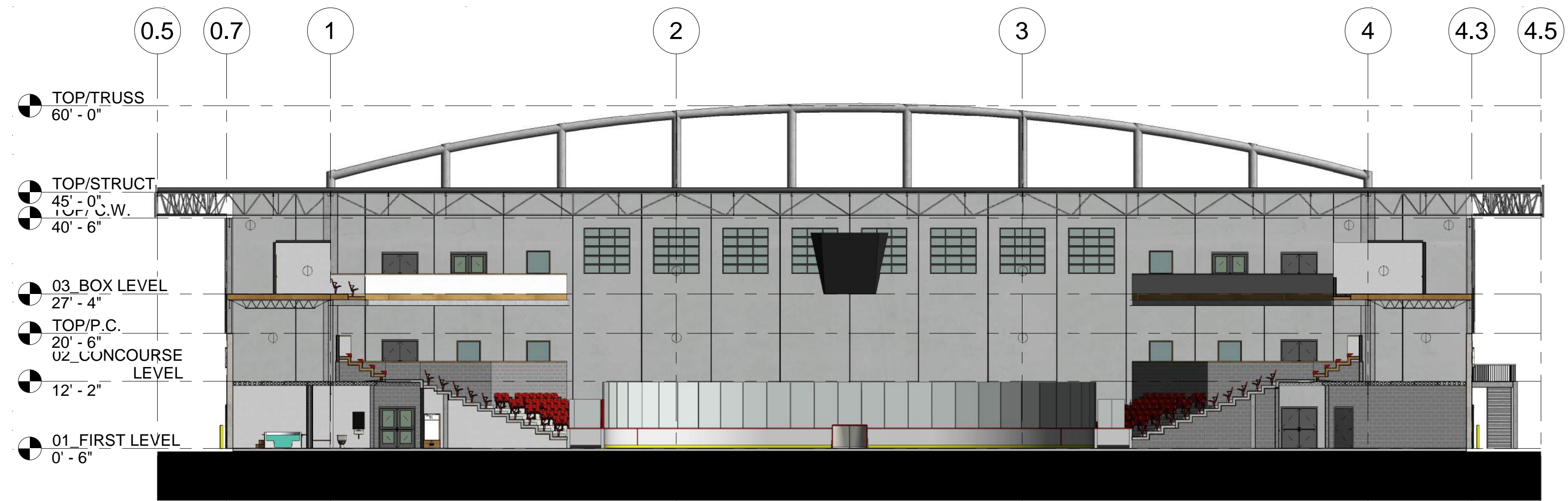

③ TRANSVERSE @ SOUTH RINK
1/16" = 1'-0"

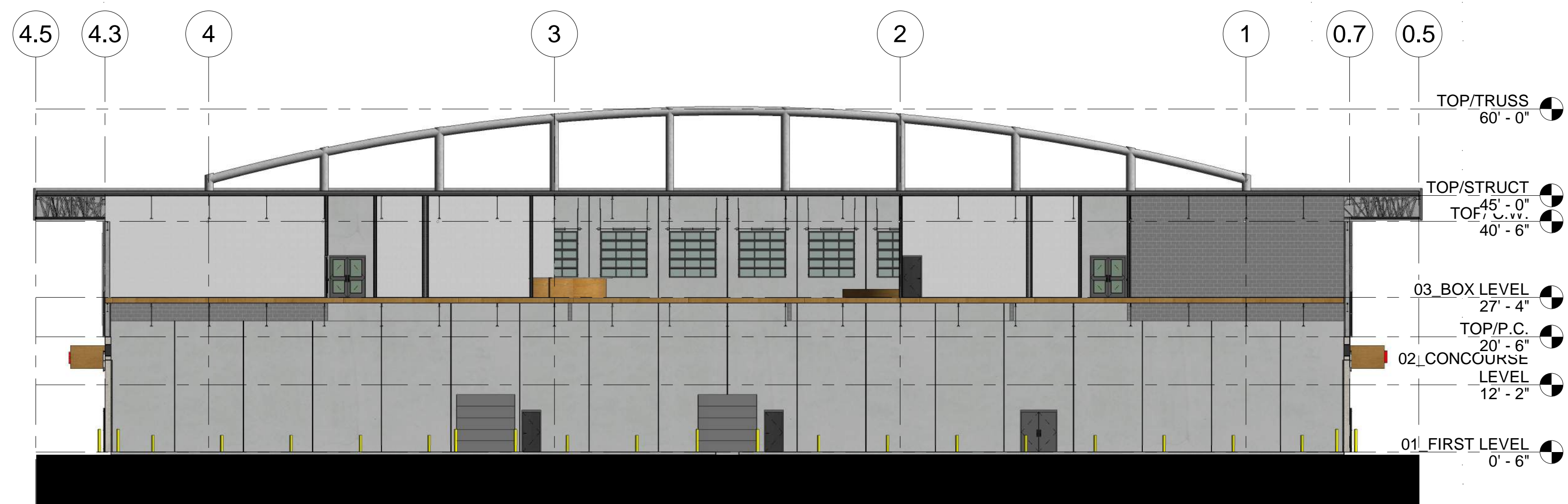

④ TRANSVERSE @ SERVICE CORRIDOR
1/16" = 1'-0"

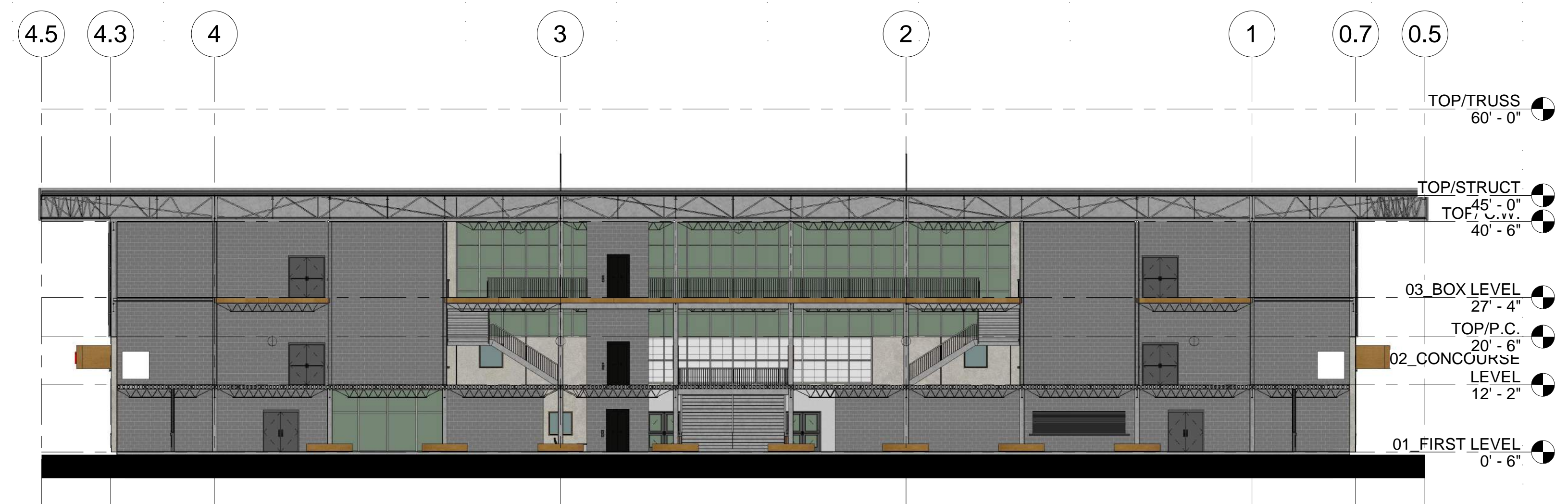

⑤ TRANSVERSE @ SOUTH STAIR
1/16" = 1'-0"

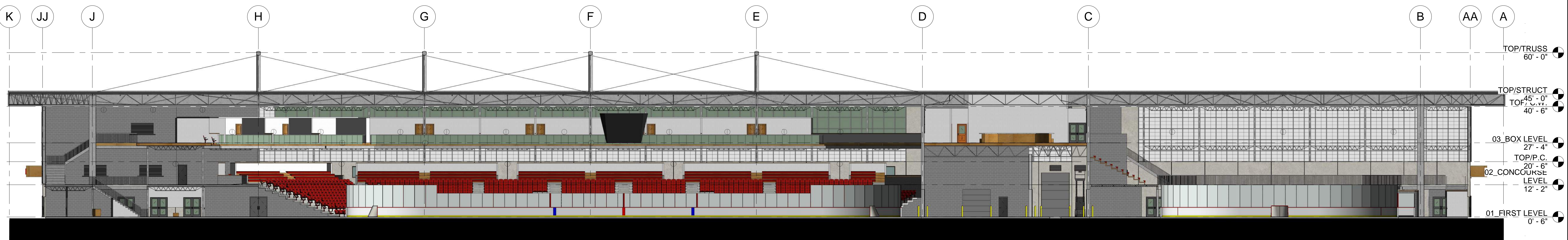

① LONGITUDINAL
1/16" = 1'-0"

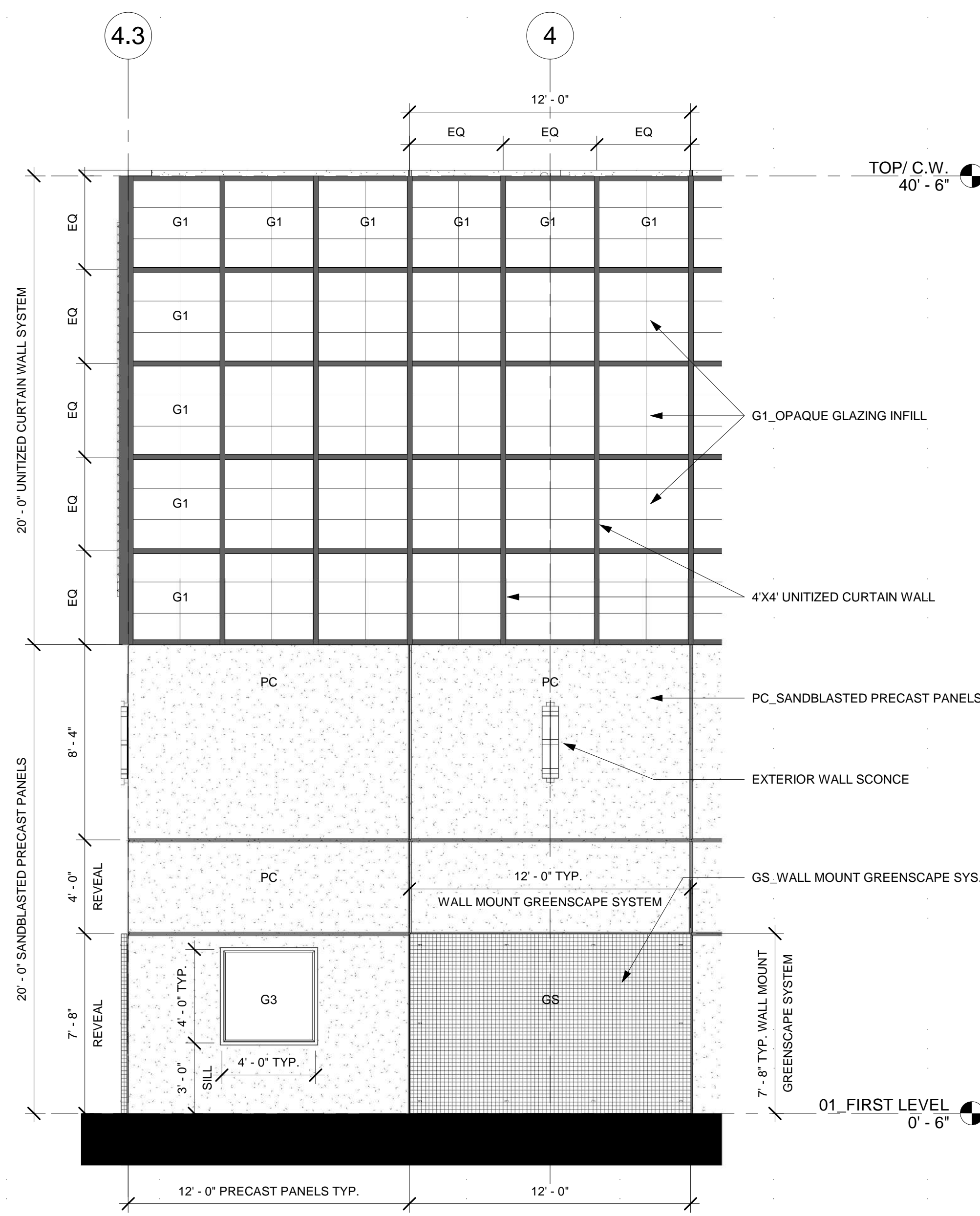

1 ENLARGED FACADE A
1/4" = 1'-0"

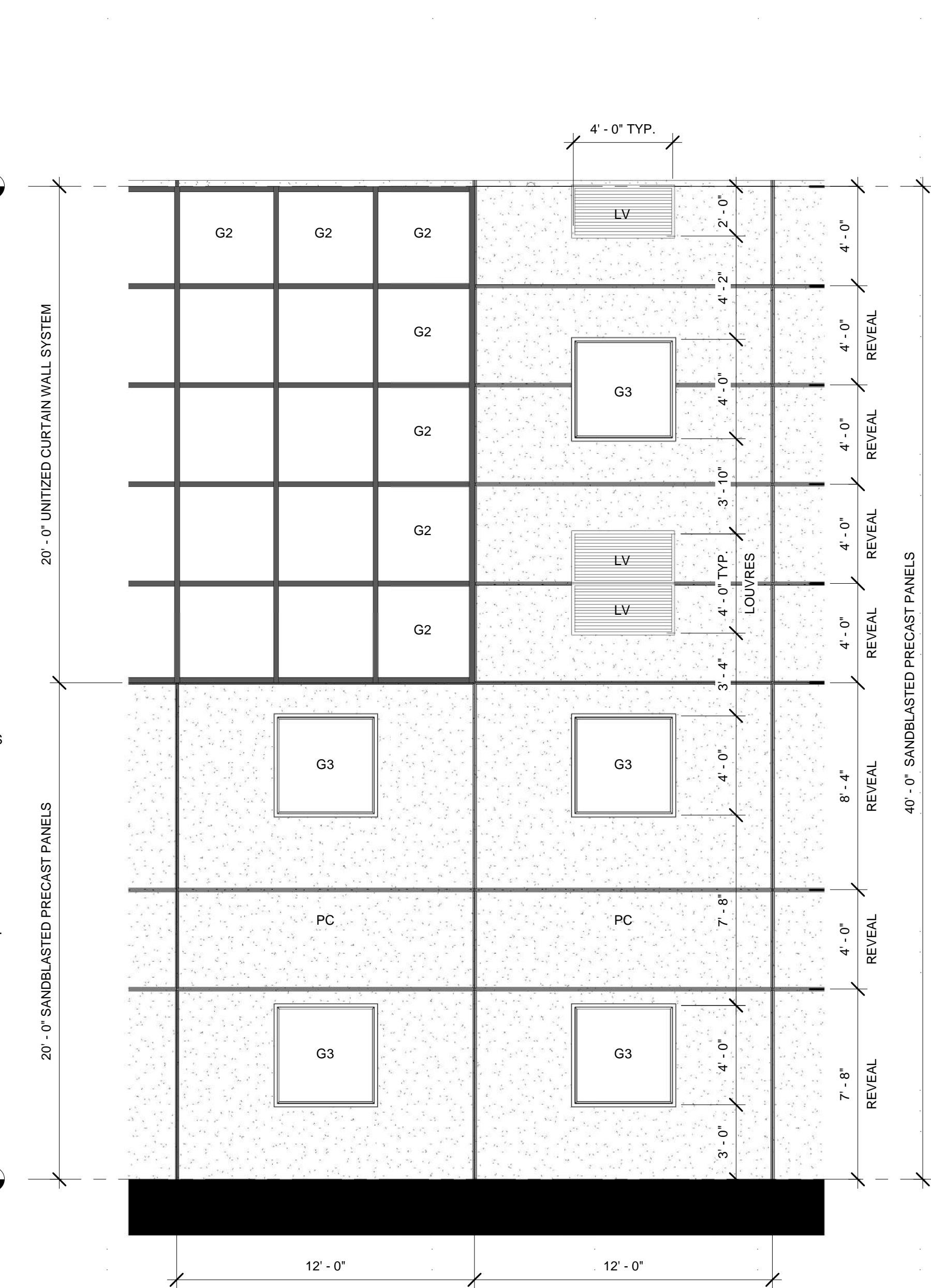

2 ENLARGED FACADE B
1/4" = 1'-0"

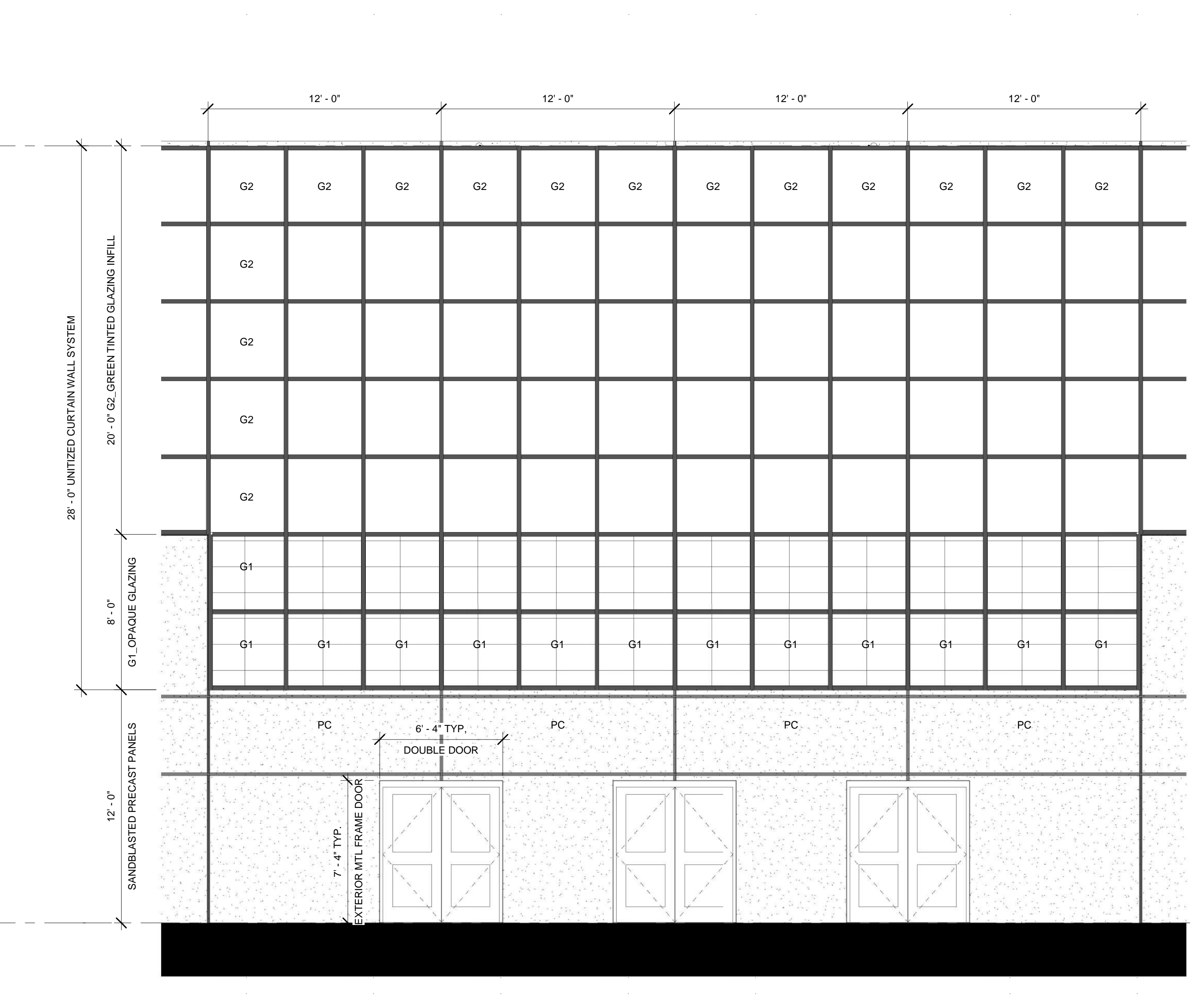

3 ENLARGED FACADE C
1/4" = 1'-0"

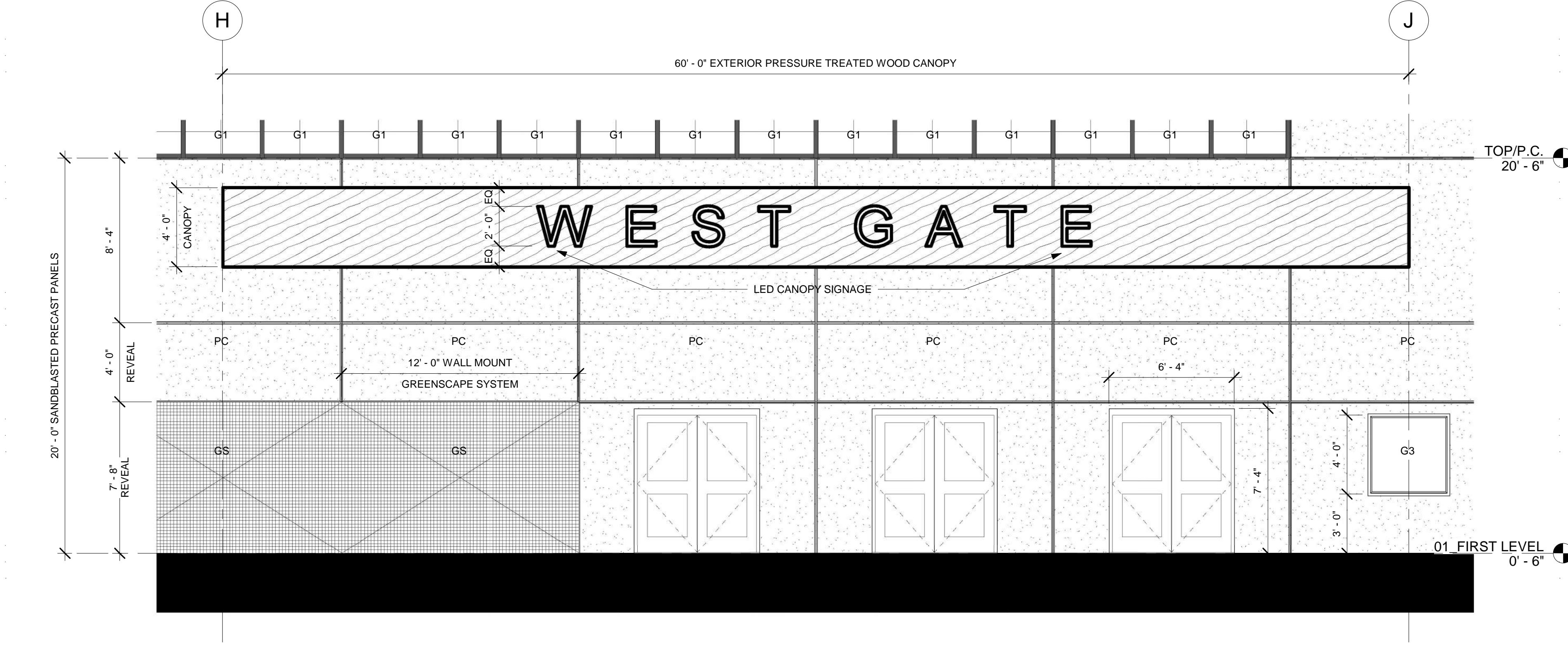

4 ENLARGED FACADE D
1/4" = 1'-0"

EXTERIOR FACADE MATERIALS

- G1** INSULATED OPAQUE GLAZING INFILL
- G2** INSULATED GREEN TINTED GLAZING INFILL
- G3** 4'x4' INSULATED FIXED WINDOW
- PC** SANDBLASTED FINISH INSULATED PRECAST PANELS
- CW** 4'x4' UNITIZED CURTAIN WALL SYSTEM
- WD** PRESURETREATED WOOD CANOPY
- LV** METAL LOUVRES
- GS** WALL MOUNTED PANELS - GREENSCAPE SYSTEM

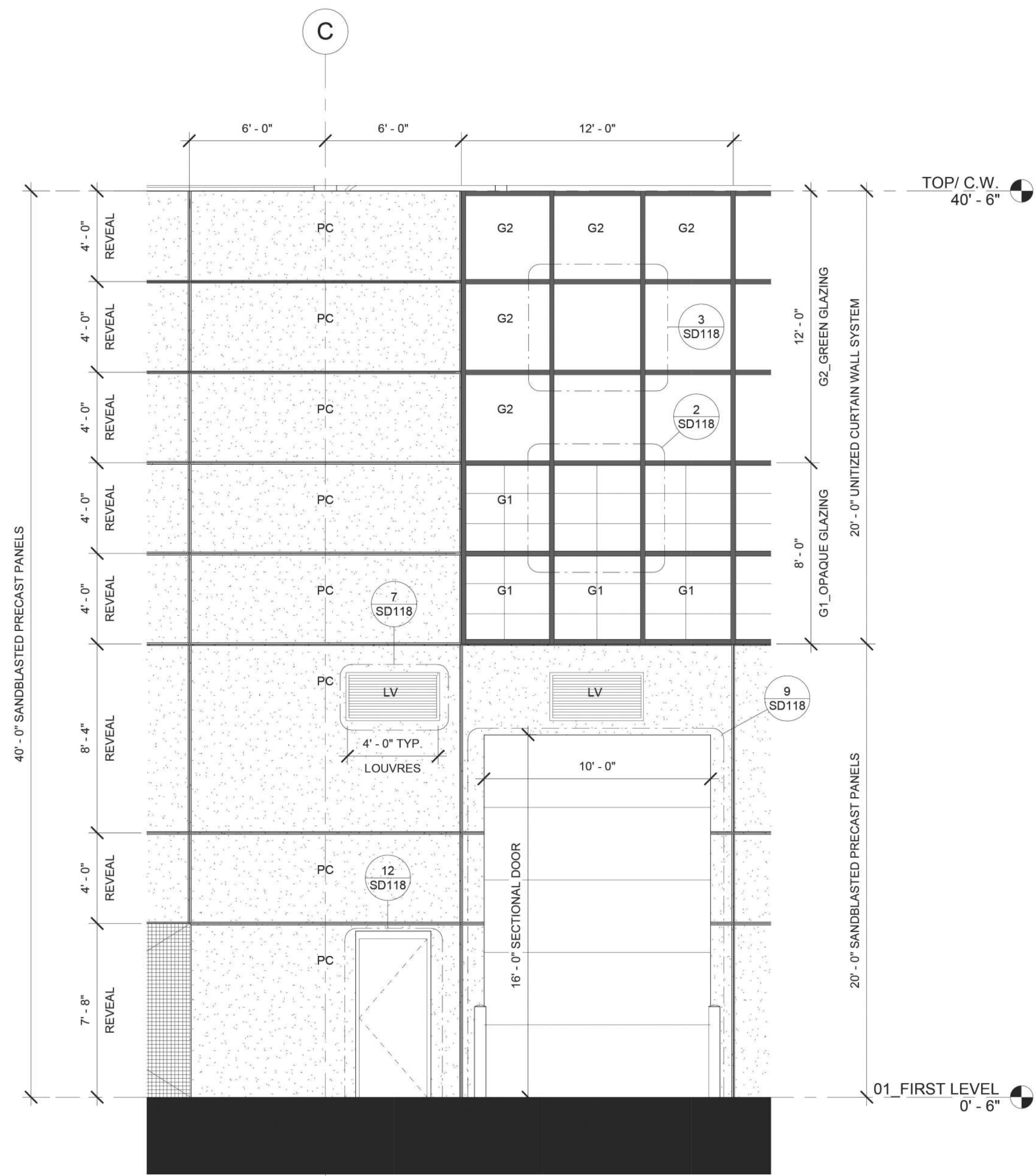

1 ENLARGED FACADE_E
1/4" = 1'-0"

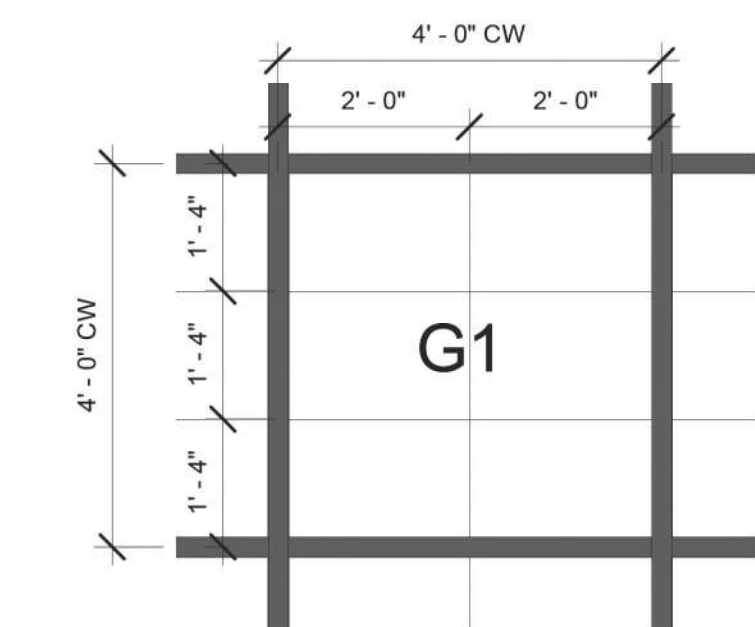

2 G1_OPAQUE GLAZING INFILL
1/2" = 1'-0"

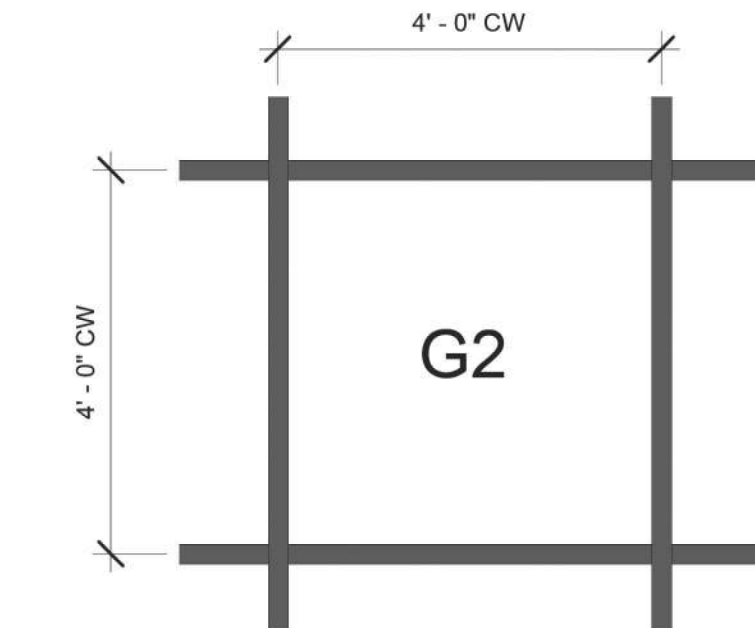

3 G2_GREEN GLAZING INFILL
1/2" = 1'-0"

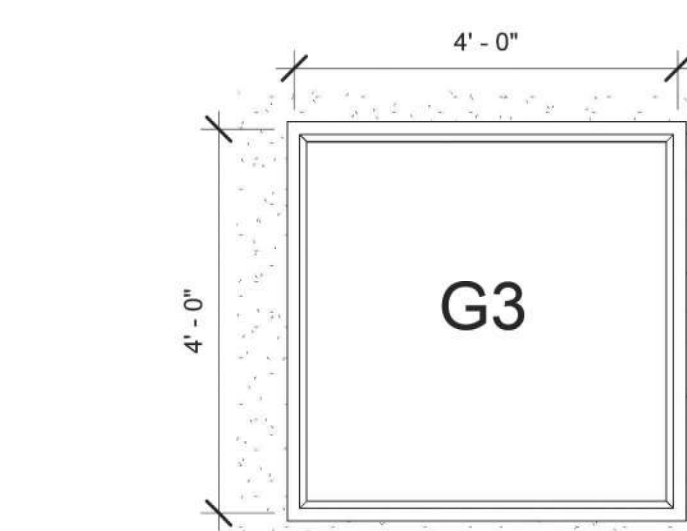

4 G3_FIXED WINDOW
1/2" = 1'-0"

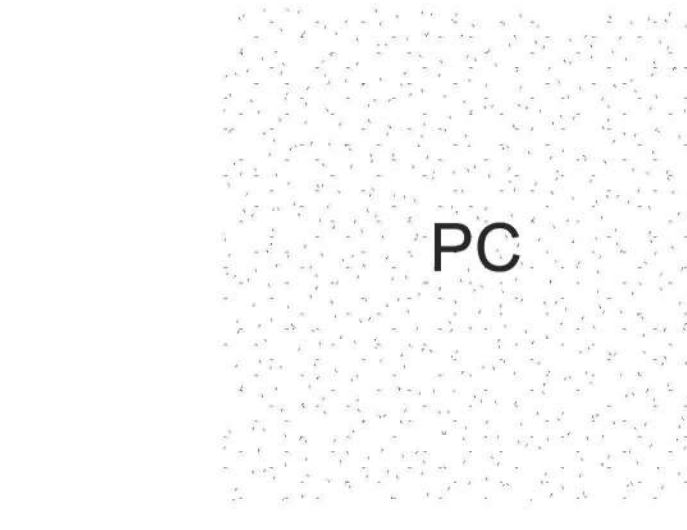

5 PC_PRECAST PANELS
1/2" = 1'-0"

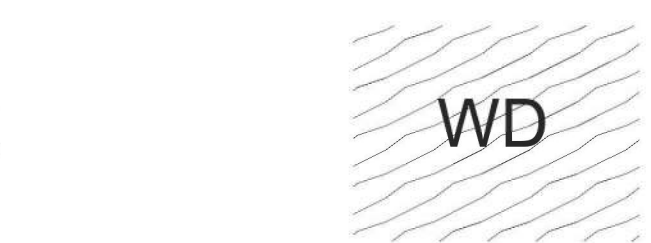

6 WD_WOOD CANOPY
1/2" = 1'-0"

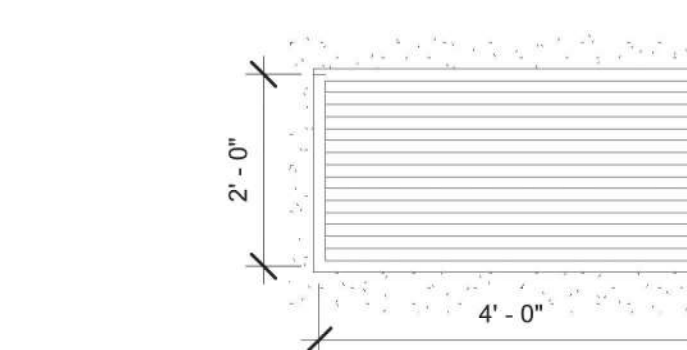

7 LV_METAL LOUVRES
1/2" = 1'-0"

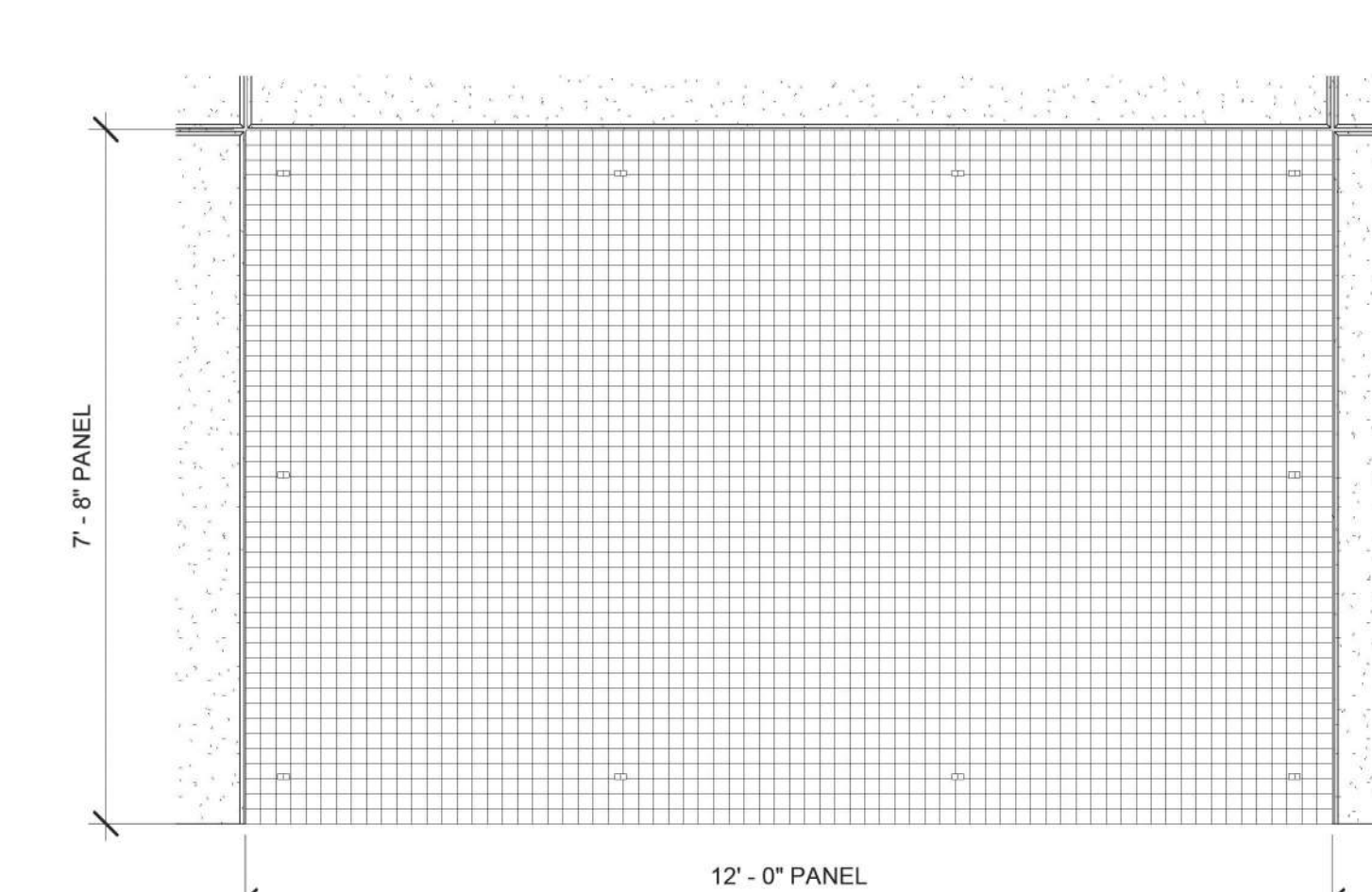

8 GS_WALL MOUNT GREENSCAPE PANELS
1/2" = 1'-0"

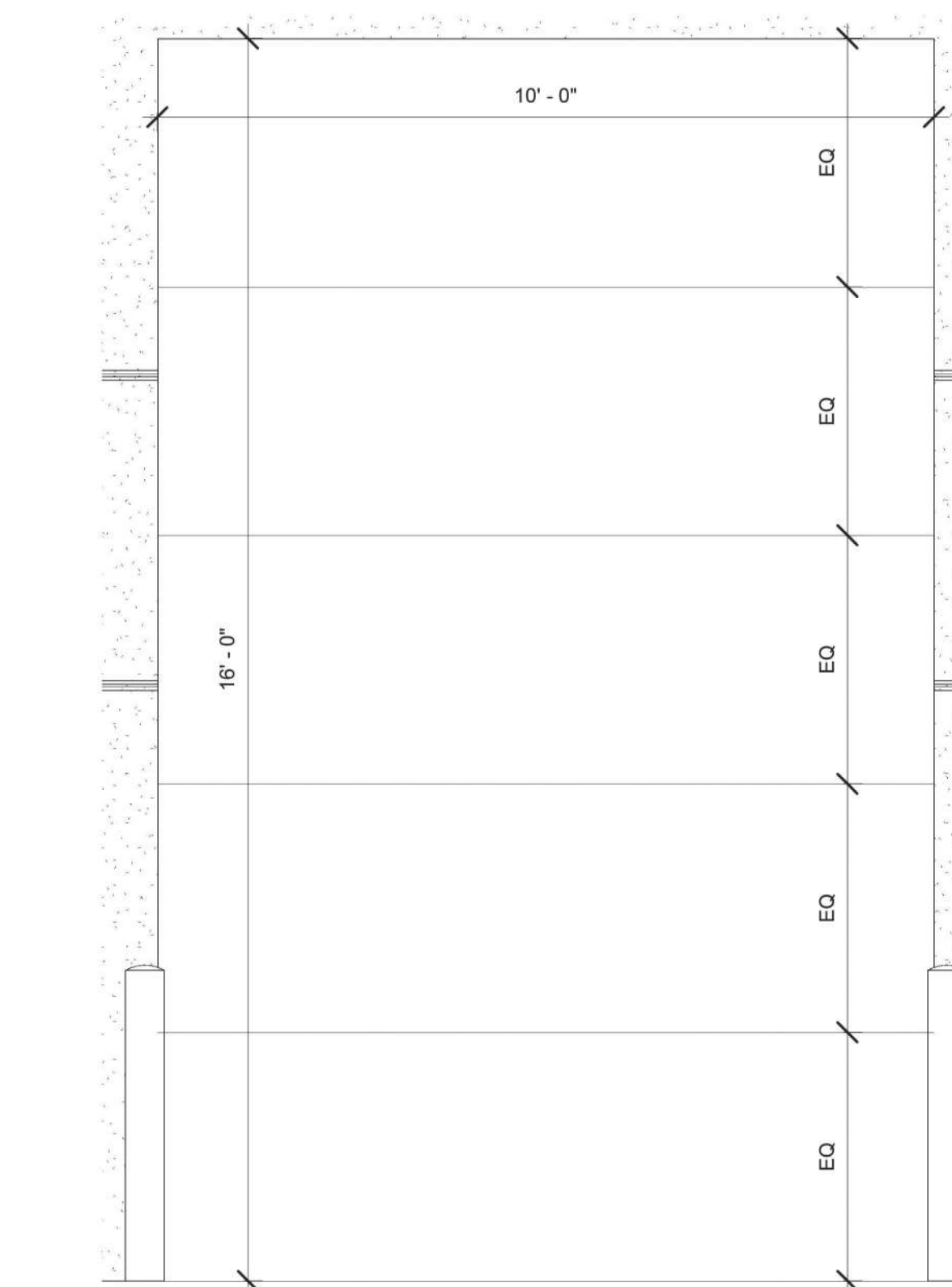

9 EXTERIOR SECTIONAL DOOR W/
BOLLARDS
1/2" = 1'-0"

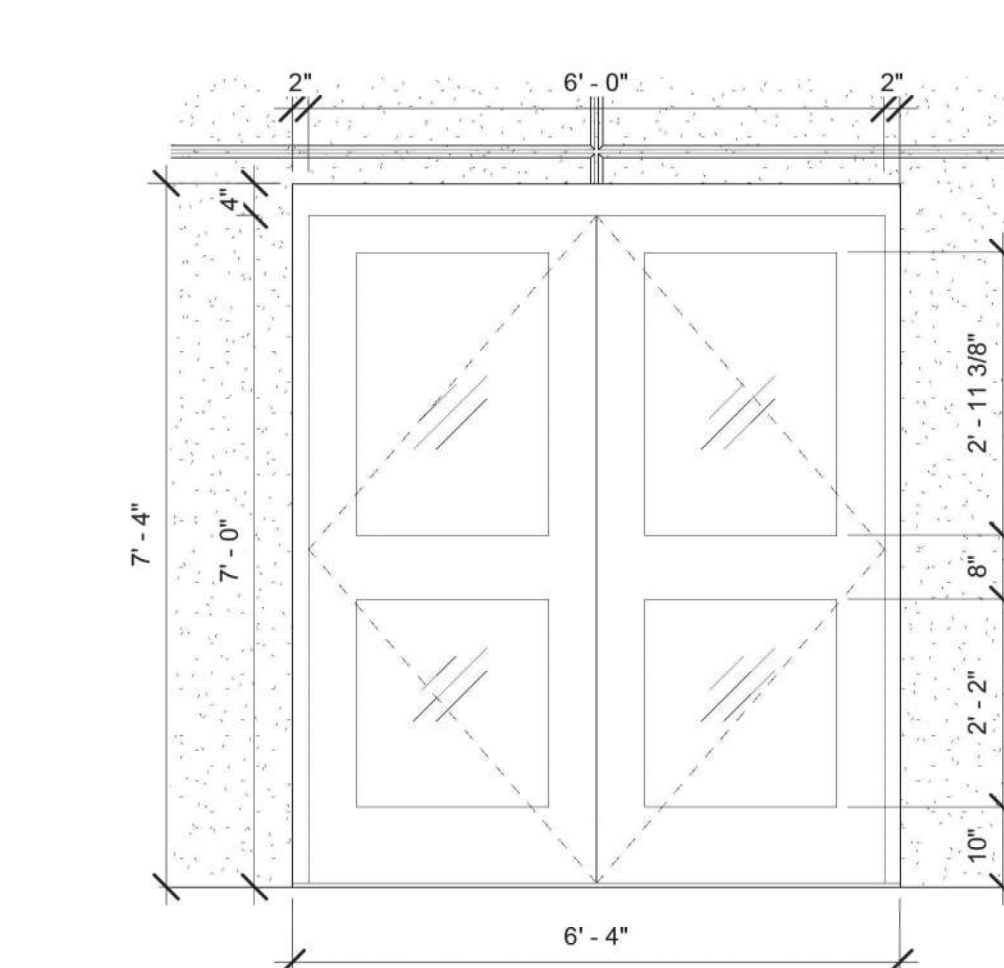

10 EXTERIOR DOUBLE DOOR_GLAZED
1/2" = 1'-0"

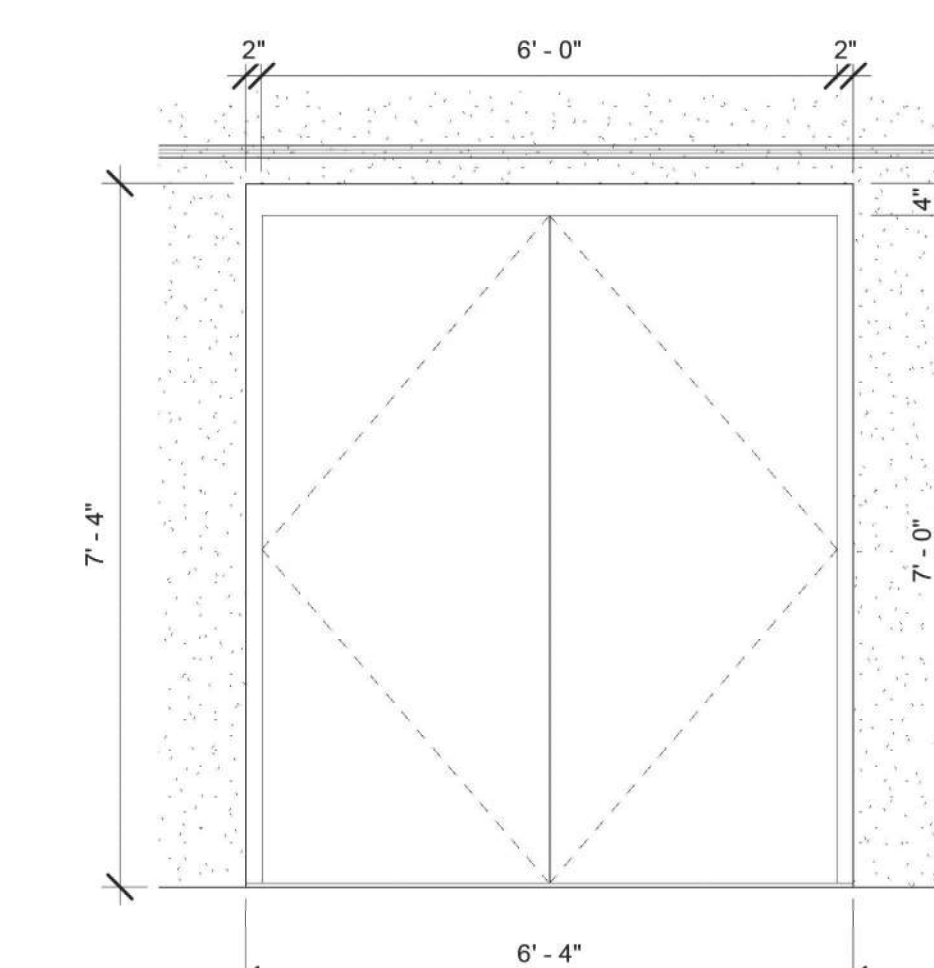

11 EXTERIOR DOUBLE DOOR_EGRESS
1/2" = 1'-0"

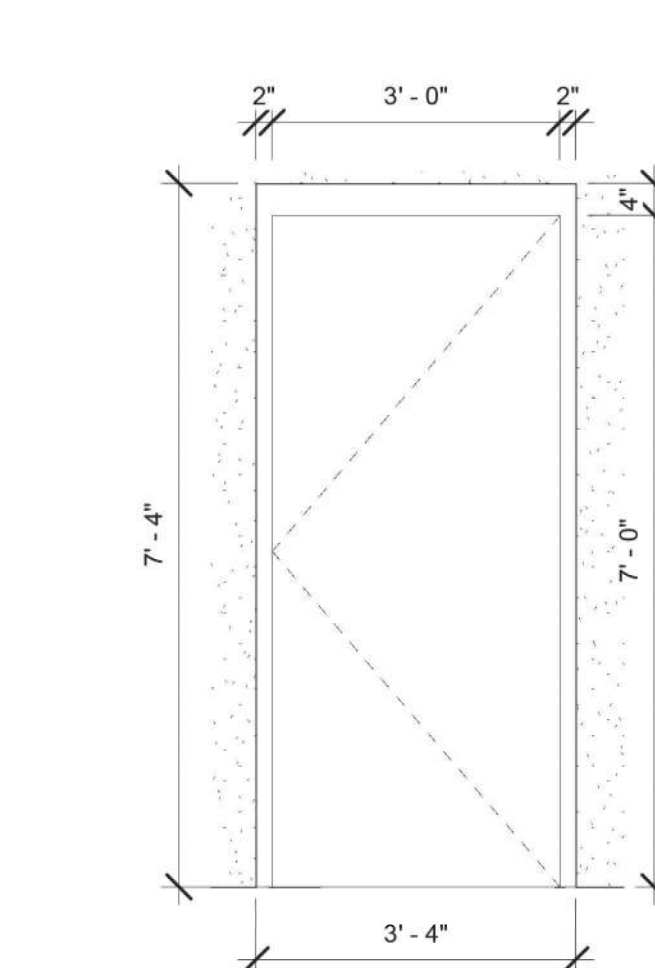

12 EXTERIOR SINGLE DOOR_EGRESS
1/2" = 1'-0"

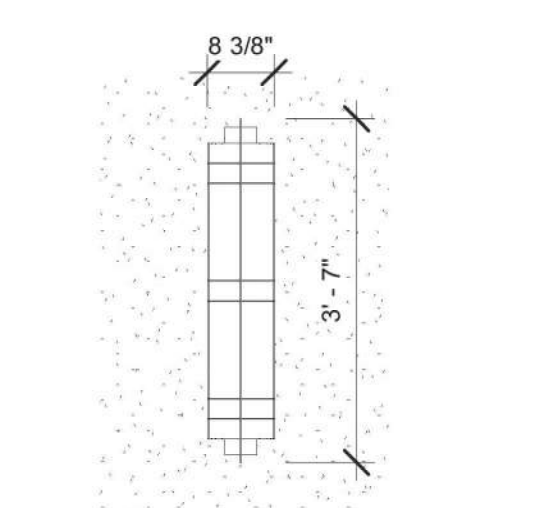

13 EXTERIOR WALL SCONCE
1/2" = 1'-0"

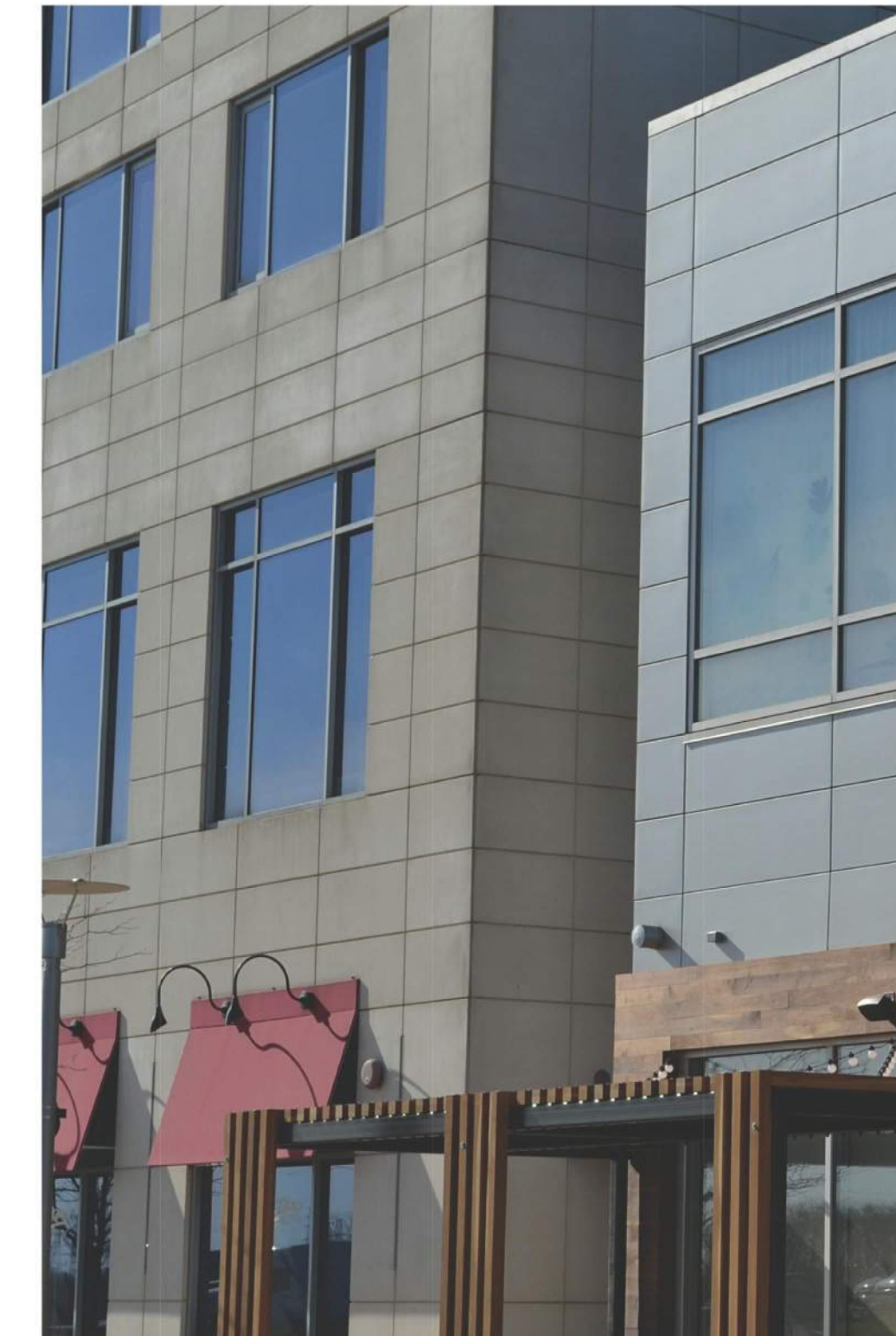
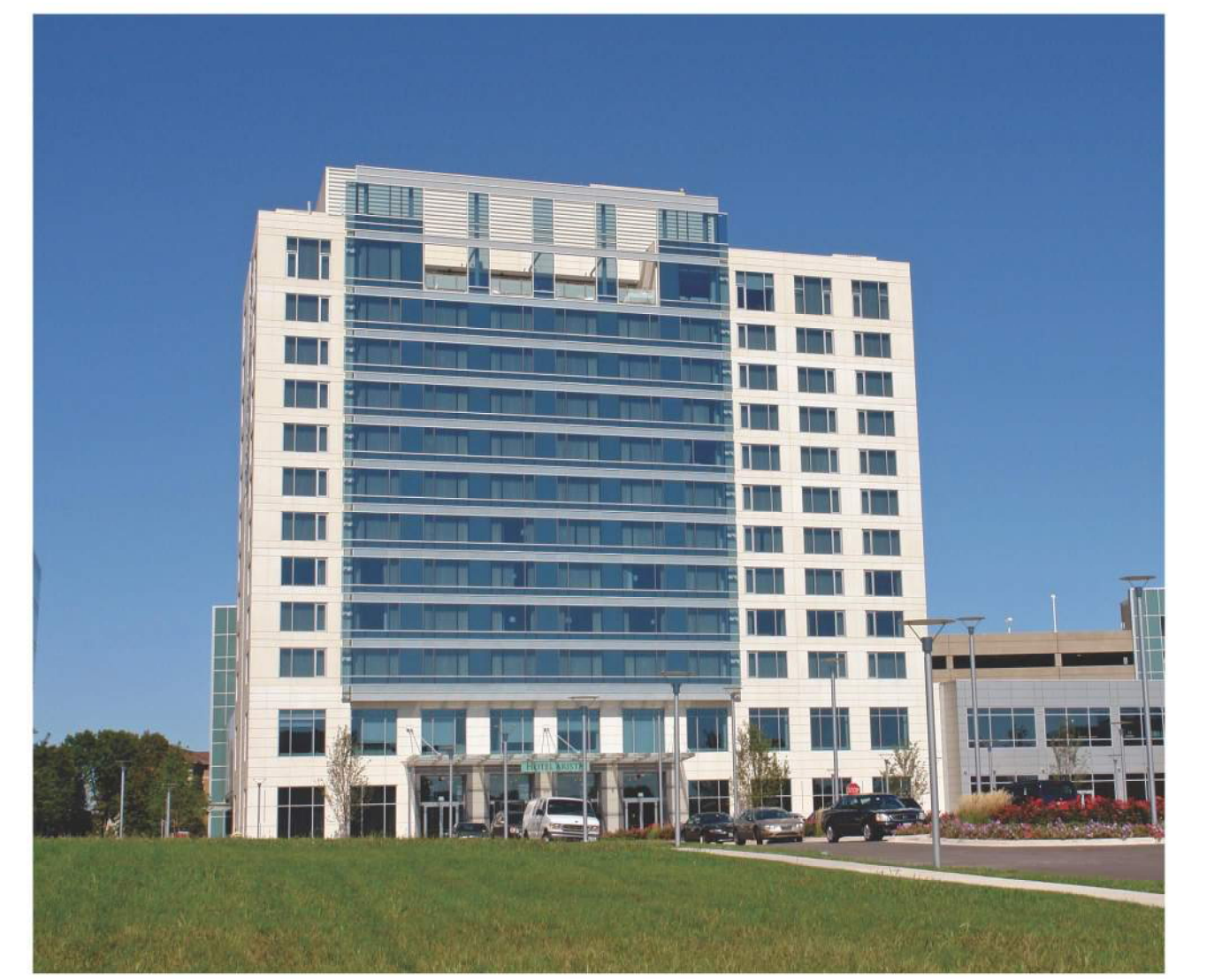

MATCH EXISTING PRECAST
FINISH FROM HOTEL ARISTA

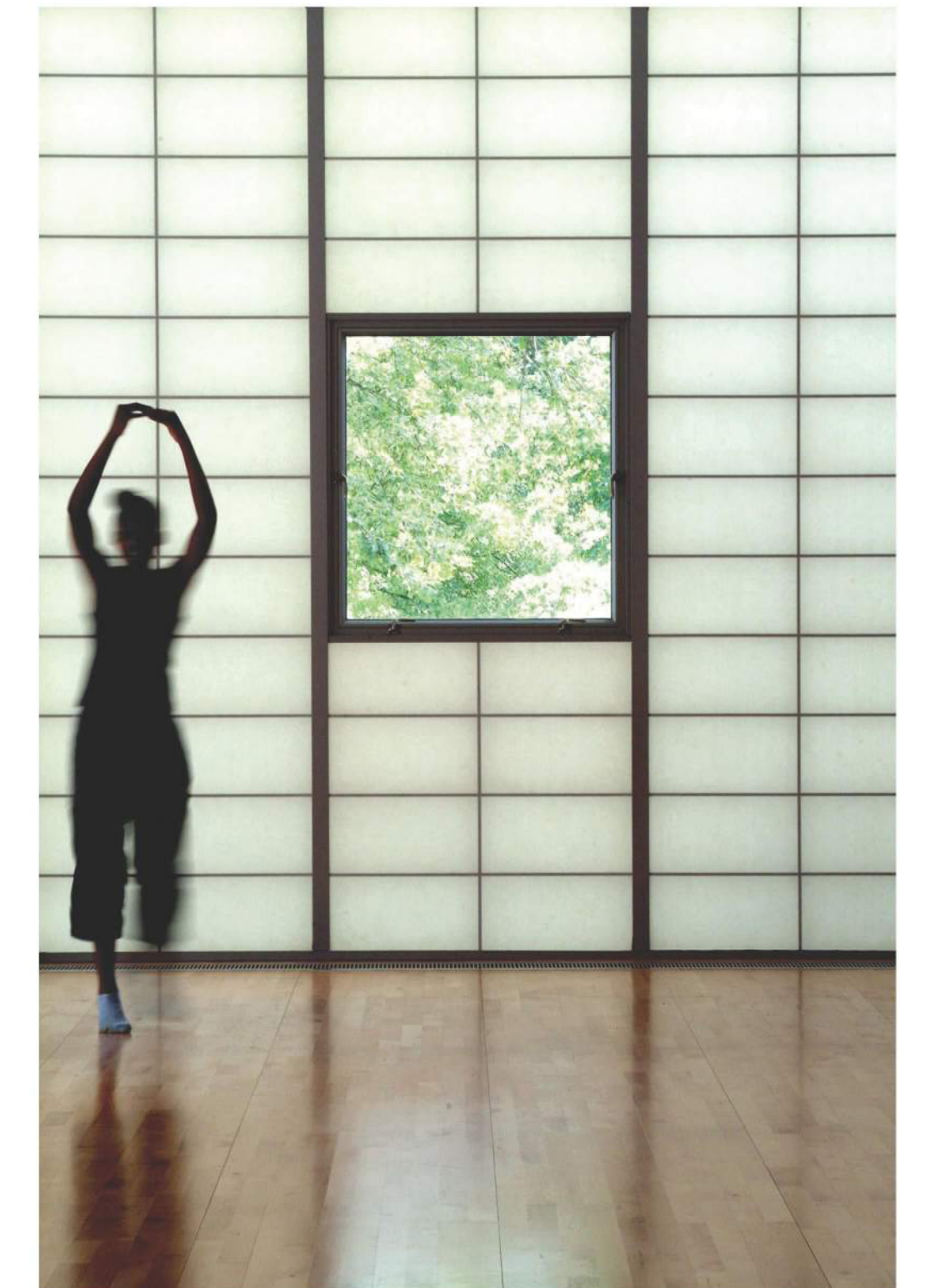

EXTERIOR FACADE MATERIALS

- G1** INSULATED OPAQUE GLAZING INFILL
- G2** INSULATED GREEN TINTED GLAZING INFILL
- G3** 4'x4' INSULATED FIXED WINDOW
- PC** SANDBLASTED FINISH INSULATED PRECAST PANELS
- CW** 4'x4' UNITIZED CURTAIN WALL SYSTEM
- WD** PRESURETREATED WOOD CANOPY
- LV** METAL LOUVRES
- GS** WALL MOUNTED PANELS - GREENSCAPE SYSTEM

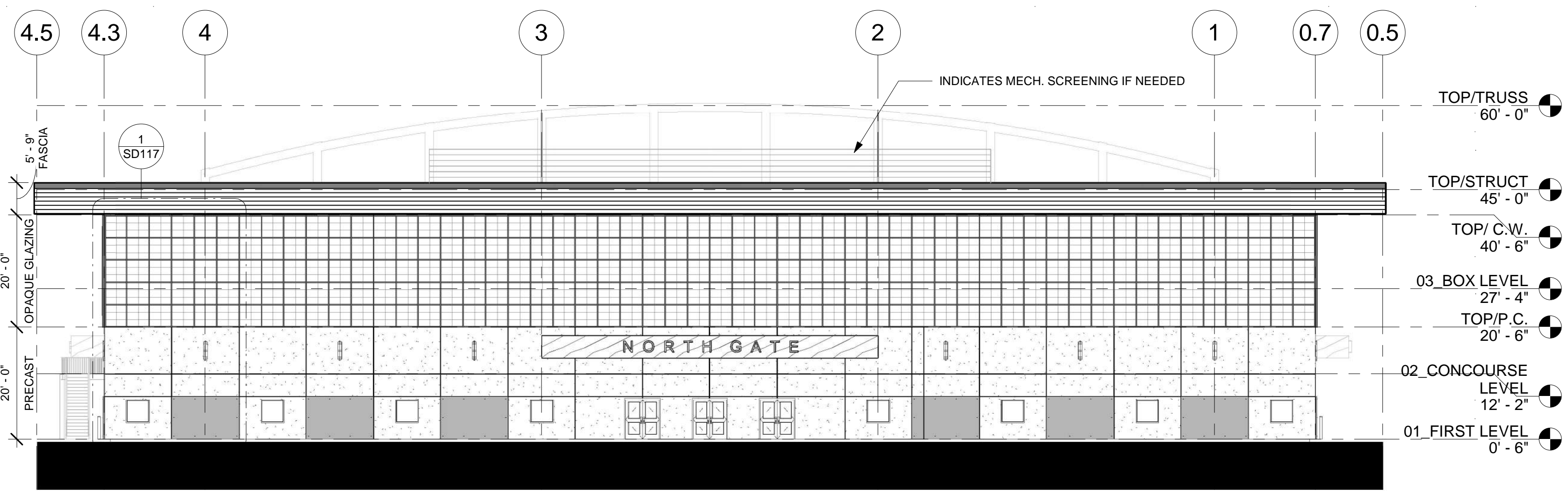

① NORTH
1/16" = 1'-0"

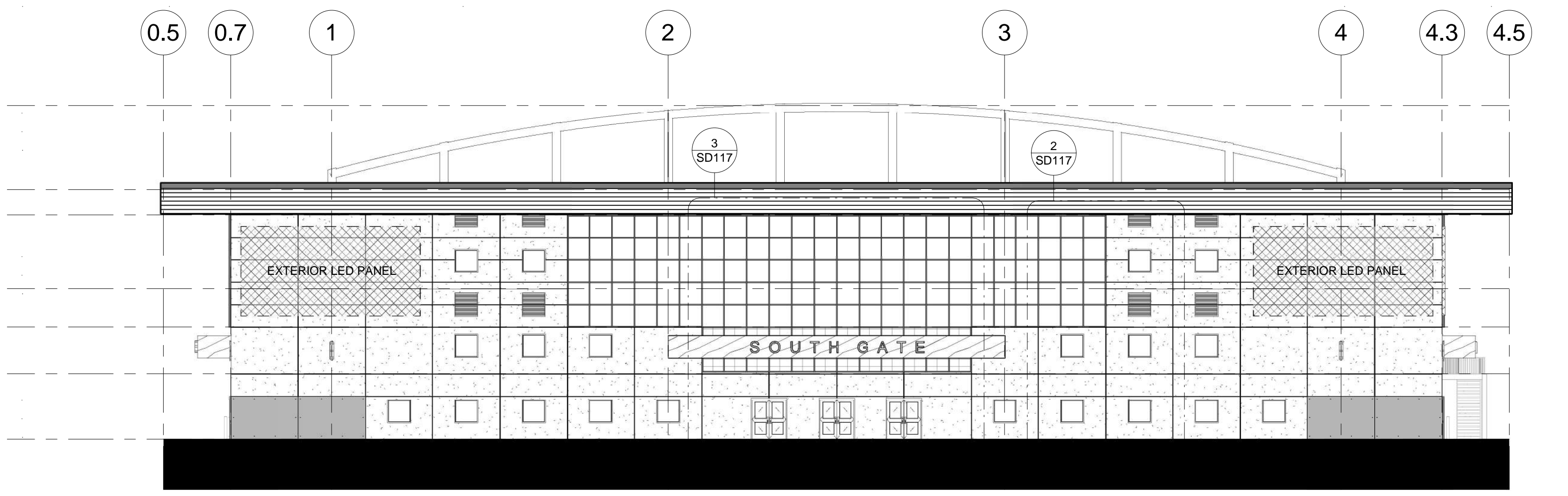

② SOUTH
1/16" = 1'-0"

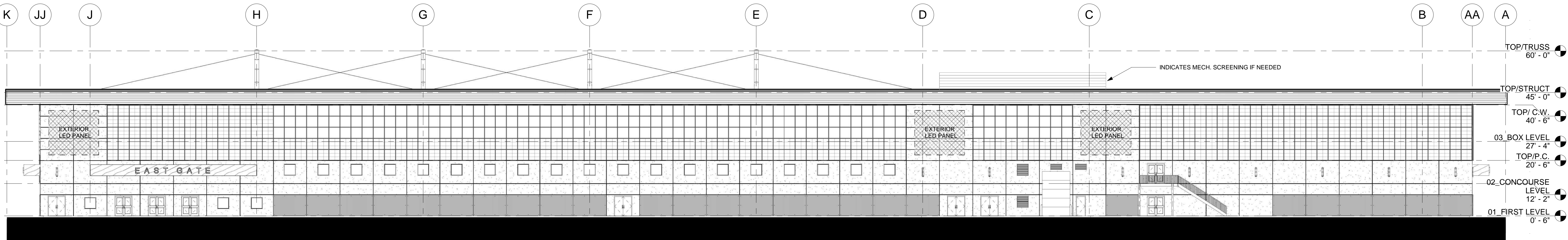

③ EAST
1/16" = 1'-0"

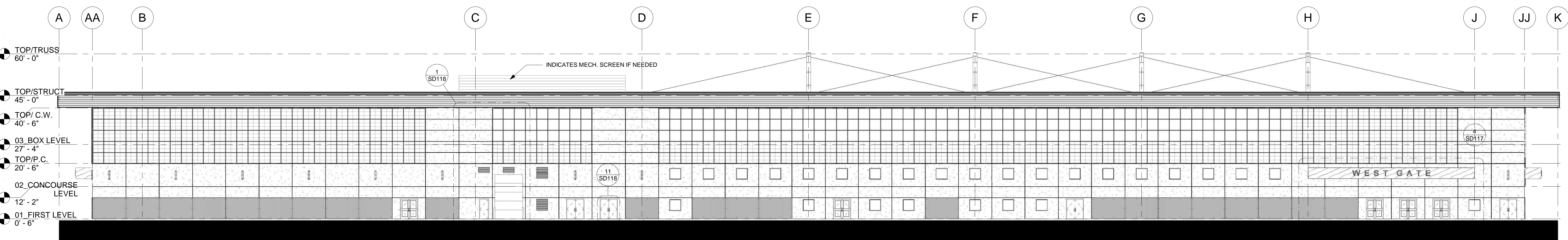

④ WEST
1/16" = 1'-0"

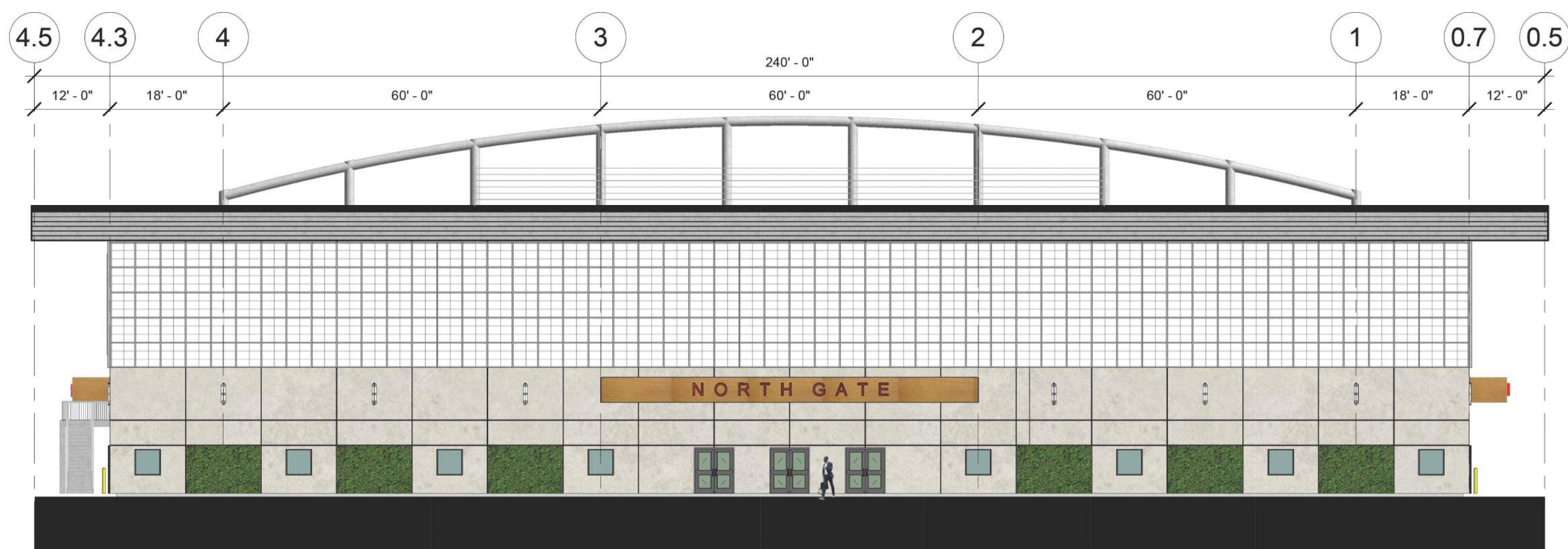

① NORTH_FINISH
1/16" = 1'-0"

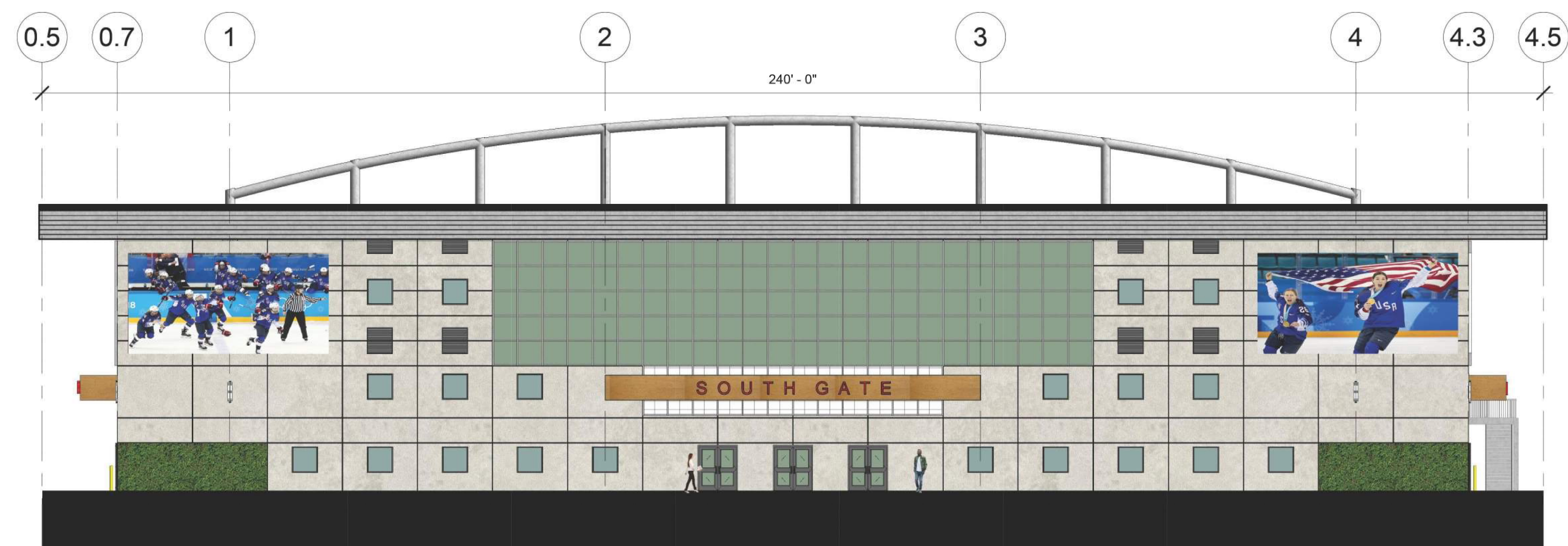

② SOUTH_FINISH
1/16" = 1'-0"

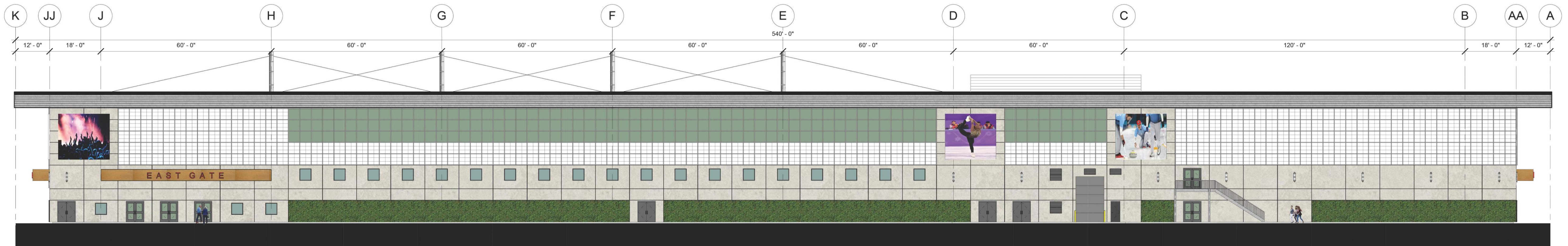

③ EAST_FINISH
1/16" = 1'-0"

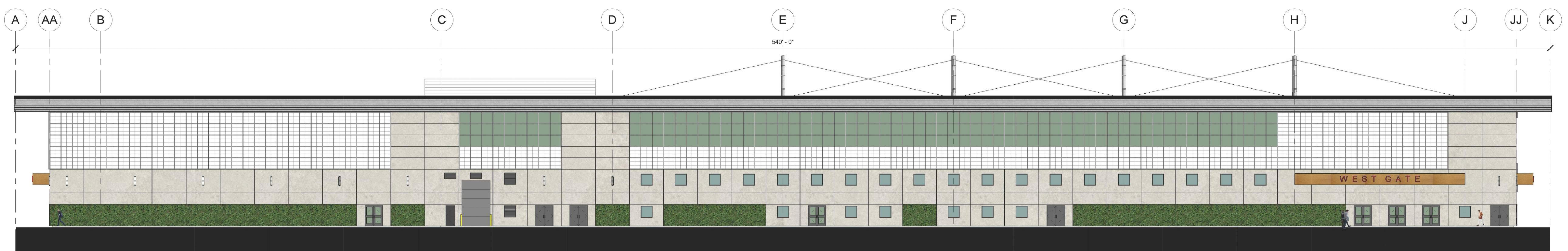

④ WEST_FINISH
1/16" = 1'-0"



