



GAS CANOPY FRONT VIEW:
SCALE: 1/8" = 1'-0"

CANOPY 1

DRAWING # : 116455
PROJECT ID: 20654

SALES PERSON: Troy Panagiotis

DRAWN BY: Sean Cornett

DATE: 09.18.18 INSPECTED BY:

Revised: 01.23.19



Store #938.01 - SW Ogden Ave.
& Naperville Rd.
Naperville, IL 60563



1120 N 18th Street • Omaha 68102
402.341.6077 • 402.341.7654 fax

This design and all material appearing hereon constitute the original unpublished work of Omaha Neon Sign Co., Inc. and may not be duplicated, used or disclosed without written consent.

Notes:

NOTICE:

ALL GRAPHIC REPRODUCTIONS ARE SUBJECTED BY APPROVAL OF AUTHORIZED CLIENT, AS OF APPROVAL BY THE UNDERSIGNED AND DATED PRIOR TO ANY FABRICATION OF PRODUCT. OMAHA NEON SIGN COMPANY, INC. HOLDS ALL AGREEMENTS FINAL AND TO CLIENT APPROVAL.

Signed _____ Date _____
Sales Rep. _____ Date _____

This sign is intended to be installed in accordance with the requirements of Article 600 of the National Electric Code and/or other applicable local codes. This includes proper grounding and bonding of the sign.

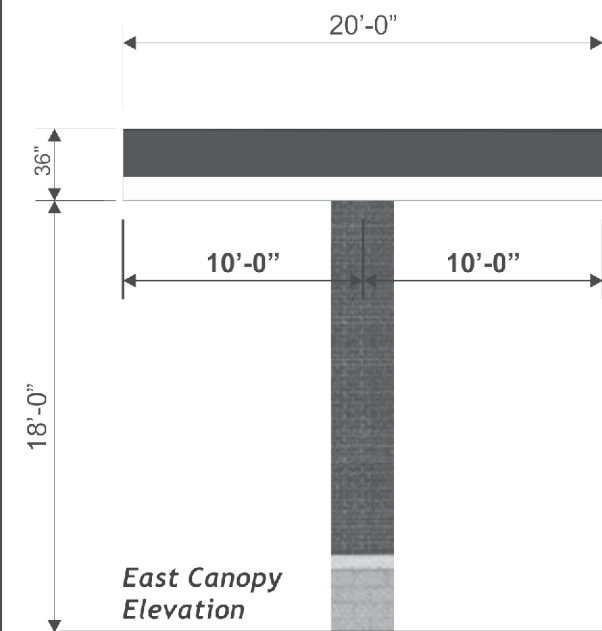
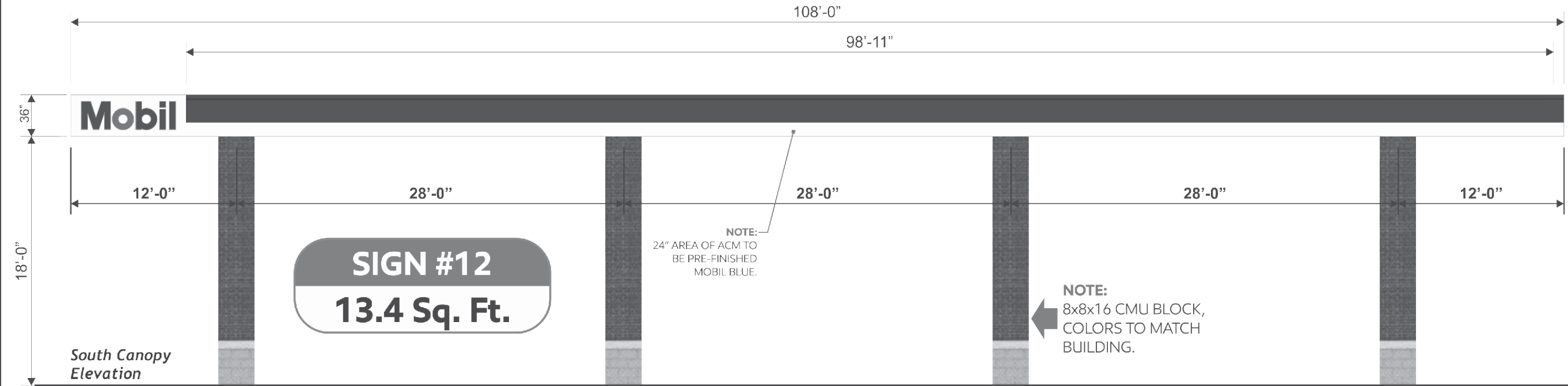

26.76 Total Sq. Ft.

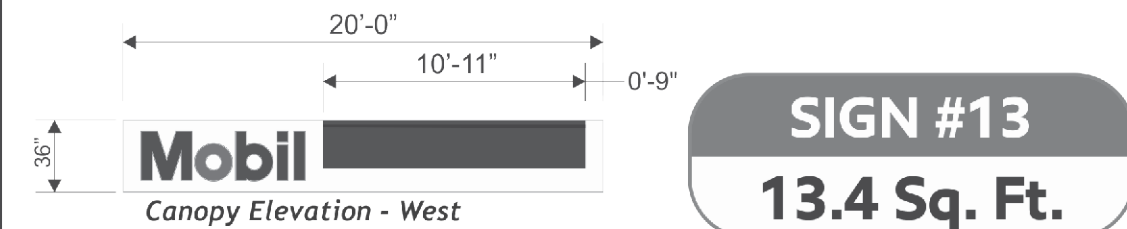
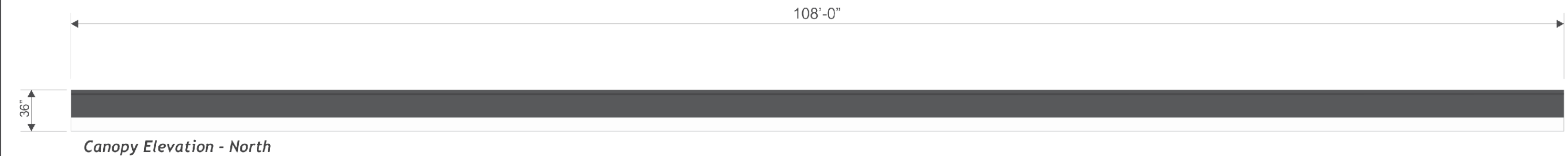
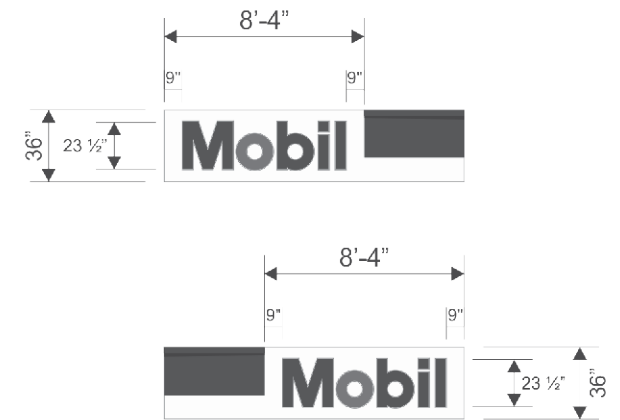
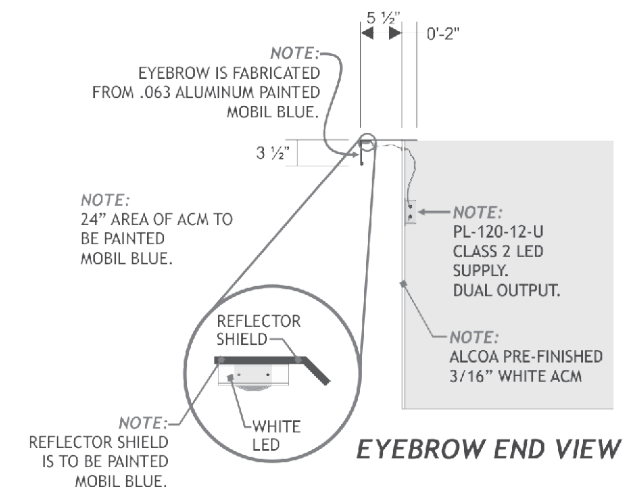



GAS CANOPY FRONT VIEW:
SCALE: 1/8" = 1'-0"

CANOPY 2

DRAWING # : 116456
PROJECT ID: 20654

SALES PERSON: Troy Panagiotis

DRAWN BY: Sean Cornett

DATE: 09.18.18 INSPECTED BY:

Revised: 01.23.19



Store #938.01 - SW Ogden Ave.
& Naperville Rd.
Naperville, IL 60540

Omaha Neon Sign Co., Inc.

1120 N 18th Street • Omaha 68102
402.341.6077 • 402.341.7654 fax

This design and all material appearing hereon constitute the original unpublished work of Omaha Neon Sign Co., Inc. and may not be duplicated, used or disclosed without written consent.

Notes:

NOTICE:

ALL GRAPHIC REPRODUCTIONS ARE SUBJECTED BY APPROVAL OF AUTHORIZED CLIENT, AS OF APPROVAL BY THE UNDERSIGNED AND DATED PRIOR TO ANY FABRICATION OF PRODUCT. OMAHA NEON SIGN COMPANY, INC. HOLDS ALL AGREEMENTS FINAL AND TO CLIENT APPROVAL.

Signed _____ Date _____
Sales Rep. _____ Date _____

This sign is intended to be installed in accordance with the requirements of Article 600 of the National Electric Code and/or other applicable local codes. This includes proper grounding and bonding of the sign.

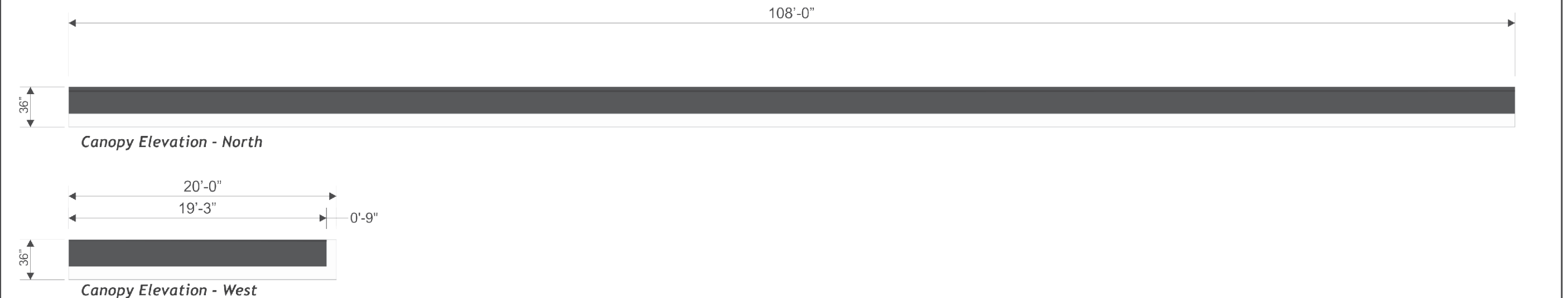
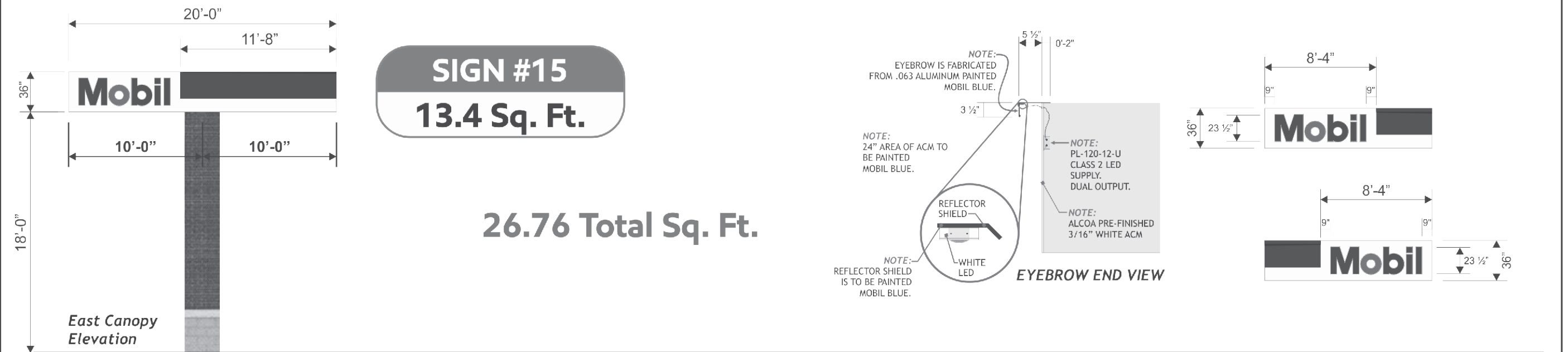
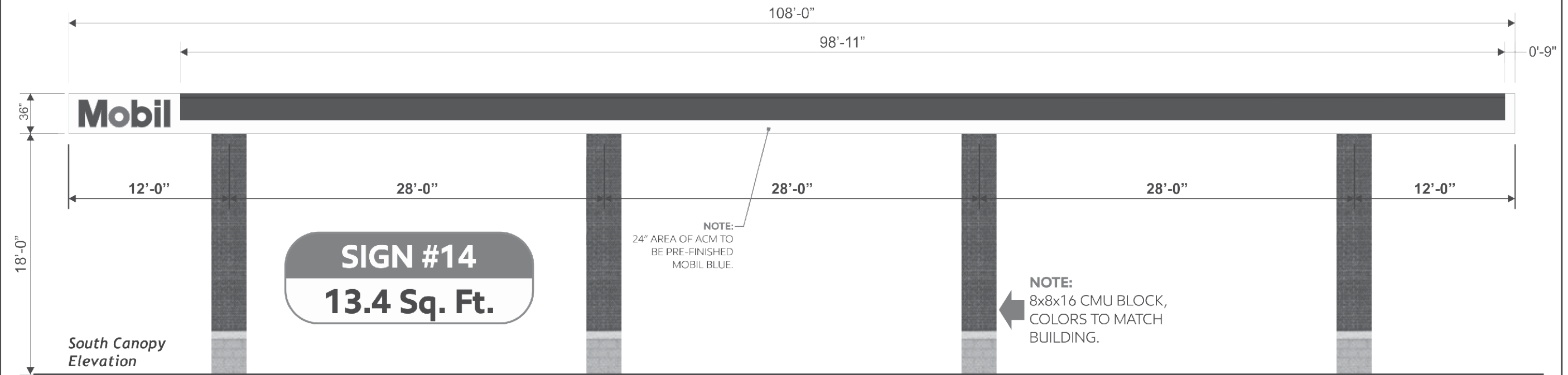



GAS CANOPY FRONT VIEW:
SCALE: 1/8" = 1'-0"

CANOPY 3

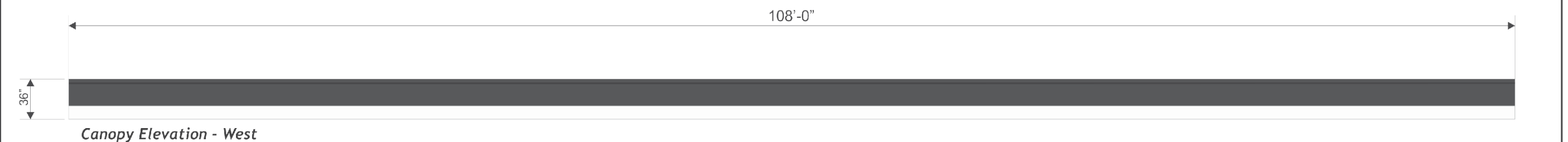
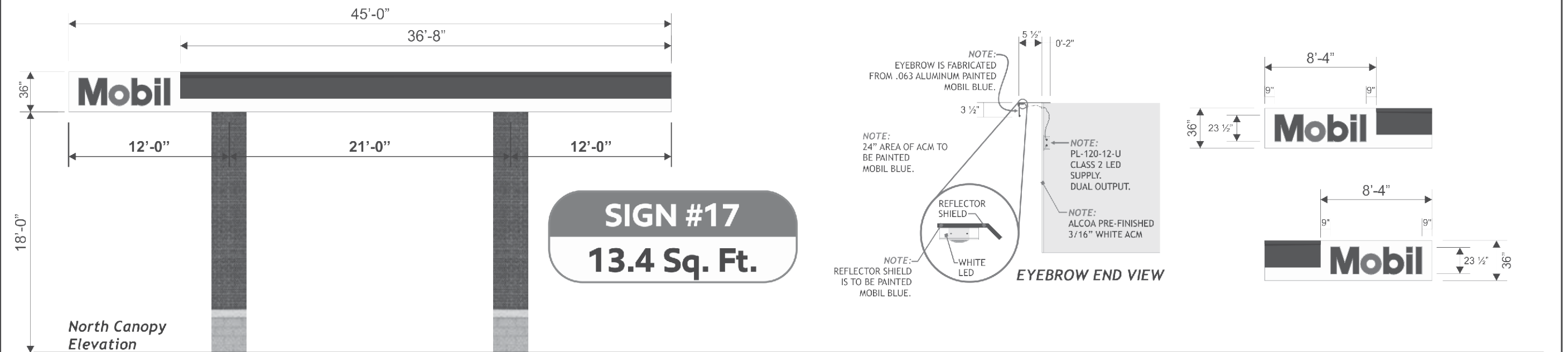
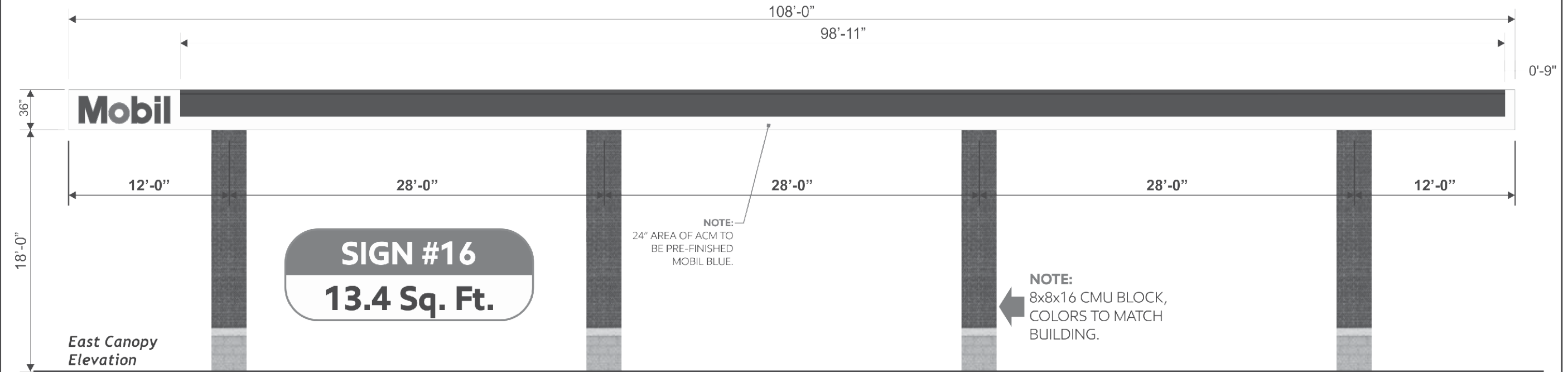

26.76 Total Sq. Ft.

DRAWING # : 117452
PROJECT ID: 20654

SALES PERSON: Troy Panagiotis

DRAWN BY: Sean Cornett

DATE: 11.27.18 INSPECTED BY:

Revised: 01.23.19



Store #938.01 - SW Ogden Ave.
& Naperville Rd.
Naperville, IL 60563

Omaha Neon Sign Co., Inc.

1120 N 18th Street • Omaha 68102
402.341.6077 • 402.341.7654 fax

This design and all material appearing hereon constitute the original unpublished work of Omaha Neon Sign Co., Inc. and may not be duplicated, used or disclosed without written consent.

Notes:

NOTICE:
ALL GRAPHIC REPRODUCTIONS ARE SUBJECT TO APPROVAL OF AUTHORIZED CLIENT, AS OF APPROVAL BY THE UNDERSIGNED AND DATED PRIOR TO ANY FABRICATION OF PRODUCT. OMAHA NEON SIGN COMPANY, INC. HOLDS ALL AGREEMENTS FINAL AND TO CLIENT APPROVAL.

Signed _____ Date _____
Sales Rep. _____ Date _____

This sign is intended to be installed in accordance with the requirements of Article 600 of the National Electric Code and/or other applicable local codes. This includes proper grounding and bonding of the sign.

