

FINAL ENGINEERING PLANS

FOR

FREEDOM COMMONS - MOB

NAPERVILLE, ILLINOIS

PROJECT TEAM

OWNER/DEVELOPER

CHP-HSG Naperville, LLC
 225 West Hubbard Street, Suite 401
 Chicago, Illinois 60654
 847 922 7225
 Contact: Daniel Ahlering

ENGINEER

V3 Companies, Ltd.
 7325 Janes Avenue
 Woodridge, Illinois 60517
 630 724 9200
 Project Manager: Ryan Smykowski, P.E.
 rsmykowski@v3co.com
 Design Engineer: Jack Riendeau, E.I.T.
 jriendeau@v3co.com

ARCHITECT

Antunovich Associates, Inc.
 224 West Huron Street
 Chicago, Illinois 60654
 312 266 1126
 Contact: Greg Gorski

BENCHMARKS

SOURCE:

STATION DESIGNATION: 703
 ESTABLISHED BY: CITY OF NAPERVILLE
 DATE: 07/12/1995

ELEVATION: 780.31 (MEASURED)
 DATUM: NAVD88

DESCRIPTION: BERNSTEIN 3D TOP SECURITY MONUMENT, CONSISTING OF A 9/16" DIA. STAINLESS STEEL DATUM POINT ON THREADED 9/16" X 4" LONG ROD TOTALING 8" IN LENGTH WITH GREASED TOP SECURITY SLEEVE ENCLOSED IN SAND AND 6" PVC PIPE WITH BMAC 6 ALUMINUM ACCESS COVER. LOCATED ON THE NORTH SIDE OF U.S. 34 (OSDEN AVE) IN ISLAND AT ENTRANCE/EXIT BETWEEN "PANERA BREAD" AND "CVS", 21.43' SOUTHERLY FROM A CHISELED "*" ON SE CORNER OF SIGN BASE, 15.35' EASTERLY FROM A CHISELED "*" ON TOP OF FIRE HYDRANT AND 8.20' NORTHERLY FROM A CHISELED "*" ON NE CORNER OF TRAFF. HANDHOLE.

SITE:

STATION DESIGNATION: SBM#1
 ESTABLISHED BY: V3 COMPANIES
 DATE: 09-12-23

ELEVATION: 777.87 (MEASURED)
 DATUM: NAVD88

DESCRIPTION: FLAG BOLT ON FIRE HYDRANT NEAR SOUTHWEST CORNER OF BUILDING ON SITE.

STATION DESIGNATION: SBM#2
 ESTABLISHED BY: V3 COMPANIES
 DATE: 09-12-23

ELEVATION: 782.96 (MEASURED)
 DATUM: NAVD88

DESCRIPTION: SET CUT CROSS IN CURB AT HIGHPOINT DRIVE CUL-DE-SAC, ± 28.4' NORTHERLY OF A INLET AND ± 19.7' EASTERLY OF A ELECTRIC CABINET CONC. PAD.

THE ELEVATIONS ABOVE WERE KNOWN TO BE ACCURATE AT THE TIME THEY WERE ESTABLISHED. V3 DOES NOT CERTIFY TO THE ACCURACY THEREAFTER, NOR ASSUMES RESPONSIBILITY FOR THE MIS-USE OR MIS-INTERPRETATION OF THE INFORMATION SHOWN HEREON.

IT IS ADVISED THAT ALL OF THE ABOVE ELEVATIONS BE CHECKED BETWEEN EACH OTHER AND VERIFY A MINIMUM OF 3 SURROUNDING UTILITY RIM ELEVATIONS AND ANY ADJACENT BUILDING FINISHED FLOOR OR TOP OF FOUNDATION ELEVATIONS SHOWN HEREON PRIOR TO USE OR COMMENCEMENT OF ANY CONSTRUCTION OR OTHER WORK.

PERSONS USING THIS INFORMATION ARE TO CONTACT V3 IMMEDIATELY WITH ANY DISCREPANCIES FOUND PRIOR TO THE START OF ANY WORK.

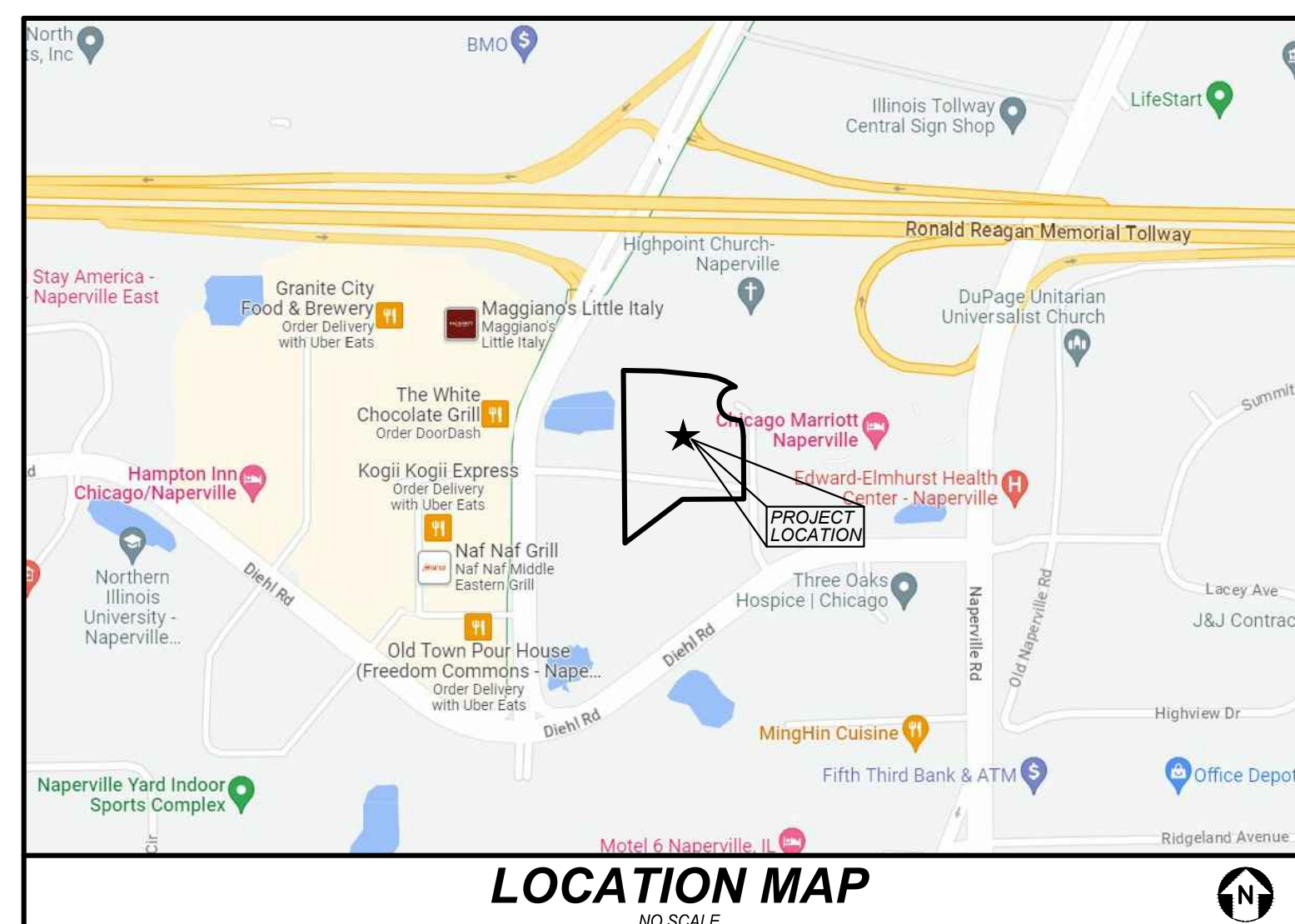
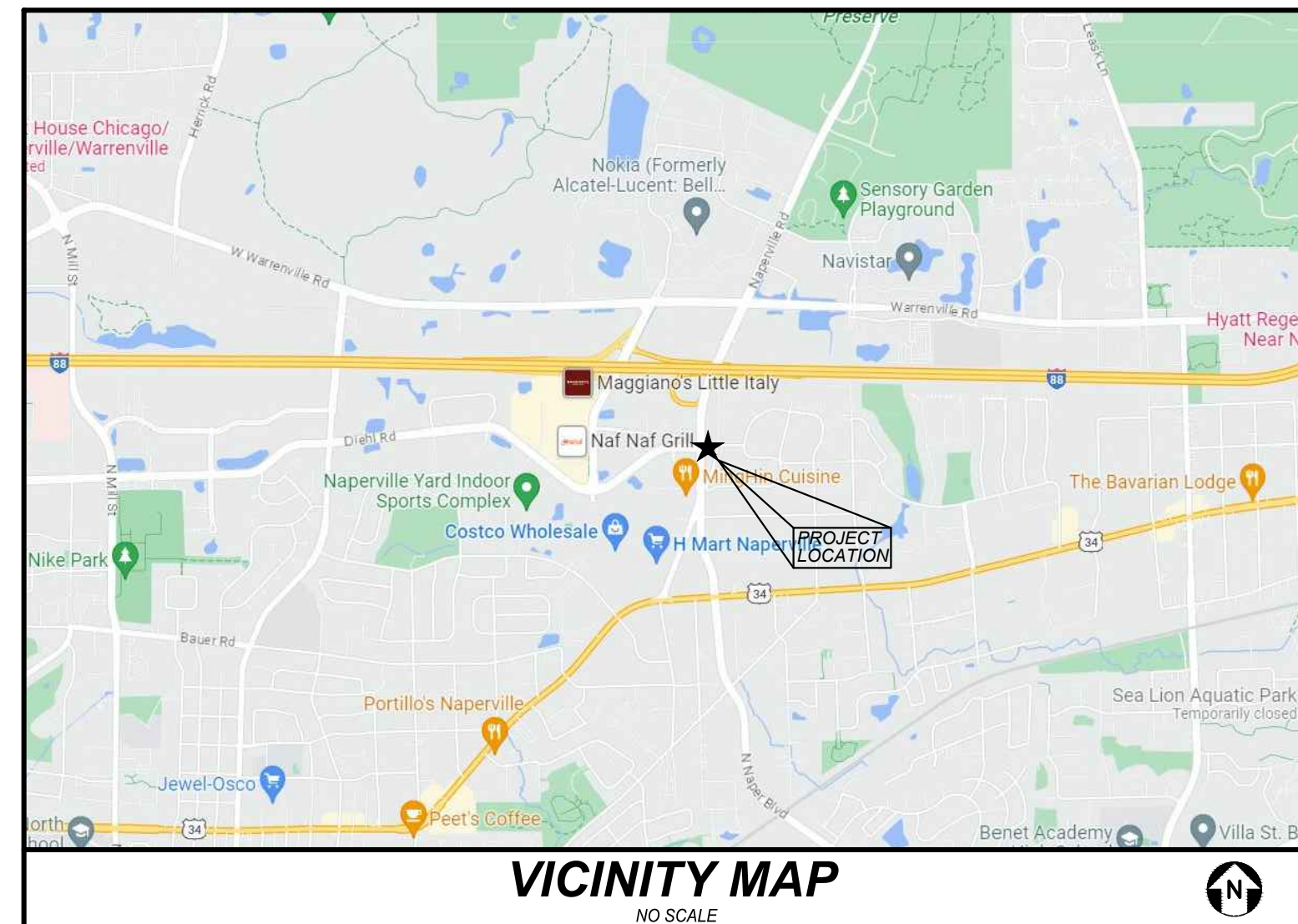

INDEX

CIVIL ENGINEERING PLANS

- C0.0 TITLE SHEET
- C1.0 GENERAL NOTES, LEGEND, AND ABBREVIATIONS
- C1.1 SPECIFICATIONS
- C1.2 SPECIFICATIONS
- C2.0 EXISTING CONDITIONS PLAN
- C2.1 DEMOLITION PLAN
- C3.0 LAYOUT AND PAVING PLAN
- C4.0 GRADING PLAN
- C4.1 GRADING ENLARGEMENT
- C4.2 EROSION CONTROL PLAN
- C4.3 EROSION CONTROL DETAILS
- C5.0 UTILITY PLAN
- C6.0 CONSTRUCTION DETAILS

SUPPORTING DOCUMENTS

- 1 of 2 ALTA AND TOPOGRAPHIC SURVEY
- P1.0 PHOTOMETRIC EXHIBIT

REVISIONS

NO.	DATE	DESCRIPTION
1	2/20/24	REVISED PER CITY COMMENTS
2	3/19/24	REVISED PER CITY COMMENTS

PROJECT NO.: 230604
 ORIGINAL ISSUE DATE: 12/22/2023
 PROJECT MANAGER: RS
 DESIGNED BY: JR
 DRAWN BY: RI
TITLE SHEET
FREEDOM COMMONS - MOB
 NAPERVILLE FINAL ENGINEERING ILLINOIS

Call Before You Dig
JULIE
 800.892.0123
 Call 48 hours before you dig

PROFESSIONAL ENGINEER'S CERTIFICATION

I, RYAN SMYKOWSKI, A LICENSED PROFESSIONAL ENGINEER OF ILLINOIS, HEREBY CERTIFY THAT THE CIVIL ENGINEERING PLANS WERE PREPARED ON BEHALF OF CHP-HSG NAPERVILLE, LLC BY V3 COMPANIES, LTD. UNDER MY PERSONAL DIRECTION. THIS TECHNICAL SUBMISSION IS INTENDED TO BE USED AS AN INTEGRAL PART OF AND IN CONJUNCTION WITH THE PROJECT SPECIFICATIONS AND CONTRACT DOCUMENTS.

DATED THIS 19th DAY OF MARCH, A.D., 2024.

Ryan M. Smykowski
 RYAN M. SMYKOWSKI
 062-073330
 ILLINOIS LICENSED PROFESSIONAL ENGINEER 062073330
 MY LICENSE EXPIRES ON NOVEMBER 30, 2025

ILLINOIS LICENSED DESIGN FIRM NO. 184-000902

7325 Janes Avenue
 Woodridge, IL 60517
 630.724.9200 phone
 www.v3co.com

DRAWING NO.
C0.0

GENERAL NOTES

- 1. EXISTING SITE TOPOGRAPHY, UTILITIES, RIGHT-OF-WAY AND HORIZONTAL CONTROL SHOWN ON THE DRAWINGS WERE OBTAINED FROM A SURVEY PREPARED BY:

V3 COMPANIES, LTD.
7325 JANES AVENUE
WOODRIDGE, IL 60517

COPIES OF THE SURVEY ARE AVAILABLE FROM THE SURVEYOR. SITE CONDITIONS MAY HAVE CHANGED SINCE THE SURVEY WAS PREPARED. CONTRACTORS TO VISIT SITE TO FAMILIARIZE THEMSELVES WITH THE CURRENT CONDITIONS.

- 2. ALL EXISTING TOPOGRAPHY, UNDERGROUND UTILITIES, STRUCTURES AND ASSOCIATED FACILITIES SHOWN ON THESE DRAWINGS HAVE BEEN PLOTTED FROM AVAILABLE SURVEYS AND RECORDS. THEREFORE, THEIR LOCATIONS AND ELEVATIONS MUST BE CONSIDERED APPROXIMATE ONLY. THERE MAY BE OTHER FACILITIES, THE EXISTENCE OF WHICH ARE NOT PRESENTLY KNOWN.
- 3. CONTRACTOR IS TO VERIFY ALL EXISTING STRUCTURES AND FACILITIES AND NOTIFY ENGINEER OF ANY DISCREPANCIES PRIOR TO ORDERING MATERIAL AND STARTING WORK.
- 4. ALL APPLICABLE PROVISIONS OF THE CURRENT OCCUPATIONAL SAFETY AND HEALTH ACT ARE HEREIN INCORPORATED BY REFERENCE.
- 5. THE CONTRACTOR SHALL SUBSCRIBE TO ALL GOVERNING REGULATIONS AND SHALL OBTAIN ALL NECESSARY PUBLIC AGENCY PERMITS PRIOR TO STARTING WORK. THE CONTRACTOR, BY USING THESE PLANS FOR THEIR WORK, AGREE TO HOLD HARMLESS V3 COMPANIES LTD., THE MUNICIPALITY, THEIR EMPLOYEES AND AGENTS AND THE OWNER WHILE ACTING WITHIN THE SCOPE OF THEIR DUTIES FROM AND AGAINST ANY AND ALL LIABILITY, CLAIMS, DAMAGES, AND THE COST OF DEFENSE ARISING OUT OF CONTRACTOR(S) PERFORMANCE OF THE WORK DESCRIBED HEREIN, BUT NOT INCLUDING THE SOLE NEGLIGENCE OF THE OWNER, HIS AGENTS, THE ENGINEER, HIS EMPLOYEES AND AGENTS.
- 6. THE CONTRACTOR SHALL BE RESPONSIBLE FOR OBTAINING ALL REQUIRED PERMITS FOR CONSTRUCTION ALONG OR ACROSS EXISTING STREETS OR HIGHWAYS. CONTRACTOR SHALL MAKE ARRANGEMENTS FOR THE PROPER BRACING, SHORING AND OTHER REQUIRED PROTECTION OF ALL ROADWAYS BEFORE CONSTRUCTION BEGINS. CONTRACTOR SHALL BE RESPONSIBLE FOR ANY DAMAGE TO THE STREETS OR ROADWAYS AND ASSOCIATED STRUCTURES AND SHALL MAKE REPAIRS AS NECESSARY TO THE SATISFACTION OF THE OWNER OF THE ROADWAY.
- 7. THE CONTRACTOR SHALL BE RESPONSIBLE FOR THE INSTALLATION AND MAINTENANCE OF ADEQUATE SIGNS, TRAFFIC CONTROL DEVICES AND WARNING DEVICES TO INFORM AND PROTECT THE PUBLIC DURING ALL PHASES OF CONSTRUCTION. BARRICADES AND WARNING SIGNS SHALL BE PROVIDED IN ACCORDANCE WITH THE IDOT STANDARD SPECIFICATIONS. ALL TRAFFIC CONTROL WORK SHALL BE DONE IN ACCORDANCE WITH THE "MANUAL ON UNIFORM TRAFFIC CONTROL DEVICES."
- 8. EXCEPT WHERE MODIFIED BY THE CONTRACT DOCUMENTS, ALL WORK PROPOSED HEREON SHALL BE IN ACCORDANCE WITH THE FOLLOWING SPECIFICATIONS WHICH ARE HEREBY MADE A PART HEREOF:
 - a. "STANDARD SPECIFICATIONS FOR ROAD AND BRIDGE CONSTRUCTION" AS PREPARED BY IDOT, LATEST EDITION.
 - b. "STANDARD SPECIFICATIONS FOR WATER AND SEWER MAIN CONSTRUCTION IN ILLINOIS," LATEST EDITION.
 - c. ILLINOIS RECOMMENDED STANDARDS FOR SEWAGE WORKS," AS PUBLISHED BY THE IEPA. LATEST EDITION.
 - d. THE LATEST EDITIONS OF THE MUNICIPAL CODE AND STANDARDS OF THE CITY OF NAPERVILLE.
 - e. THE NATIONAL ELECTRIC CODE.
 - f. THE ILLINOIS ACCESSIBILITY CODE.
 - g. CLEAN CONSTRUCTION OR DEMOLITION DEBRIS (CCDD) REQUIREMENTS AS PUBLISHED BY THE IEPA. TESTING OF SOILS BEING EXPORTED FROM THE SITE AND APPROPRIATE DISPOSAL SHALL BE THE RESPONSIBILITY OF THE CONTRACTOR.
- 9. THE CONTRACTOR SHALL NOTIFY THE AUTHORITY HAVING JURISDICTION AT LEAST 48 HOURS PRIOR TO COMMENCING ANY WORK AND FOR ANY NEW CONSTRUCTION REQUIRING INSPECTION.
- 10. ALL TREES TO BE SAVED SHALL BE IDENTIFIED PRIOR TO CONSTRUCTION AND SHALL BE PROTECTED PER IDOT STANDARDS. THE RIGHT-OF-WAY LINE AND LIMITS OF THE CONTRACTOR'S OPERATIONS SHALL BE CLEARLY DEFINED THROUGHOUT THE CONSTRUCTION PERIOD. ALL TREES IDENTIFIED TO REMAIN SHALL BE PROTECTED FROM DAMAGE INCLUDING TRUNKS, BRANCHES AND ROOTS. NO EXCAVATING, FILLING OR GRADING IS TO BE DONE INSIDE THE DRIP LINE OF TREES UNLESS OTHERWISE INDICATED.

- 11. CONSTRUCTION ACCESS POINTS TO THE SITE SHALL BE PROTECTED IN SUCH A WAY AS TO PREVENT ACCUMULATION OF MUD OR SOIL ON PUBLIC THOROUGHFARES. AT THE END OF EACH DAY AND AS OFTEN AS OTHERWISE NECESSARY THE CONTRACTOR SHALL CLEAN UP ALL MUD OR SOIL WHICH HAS BEEN TRACKED ONTO PUBLIC STREETS AS REQUIRED BY THE AUTHORITIES HAVING JURISDICTION.
- 12. THE CONTRACTOR SHALL PROVIDE FOR THE SAFE AND ORDERLY PASSAGE OF TRAFFIC AND PEDESTRIANS WHERE HIS/HER OPERATIONS ABUT PUBLIC THOROUGHFARES AND ADJACENT PROPERTY IN ACCORDANCE WITH THE CITY OF NAPERVILLE MUNICIPAL CODE AND IDOT REQUIREMENTS.
- 13. NO HOLES ARE TO BE LEFT OPEN IN THE PAVEMENT OR PARKWAY OVER A HOLIDAY, WEEKEND OR AFTER 3:00 P.M. ON THE DAY PRECEDING A HOLIDAY OR A WEEKEND.
- 14. ALL EXISTING PAVEMENT OR CONCRETE TO BE REMOVED SHALL BE SAWCUT ALONG LIMITS OF PROPOSED REMOVAL BEFORE COMMENCEMENT OF PAVEMENT REMOVAL.
- 15. REMOVED PAVEMENT, SIDEWALK, CURB AND GUTTER, ETC. SHALL BE LEGALLY DISPOSED OF BY THE CONTRACTOR AS PART OF THE BASE CONTRACT.
- 16. NO BURNING OR INCINERATION OF RUBBISH WILL BE PERMITTED ON SITE.
- 17. FOR REGULATED UTILITY LOCATIONS, THE CONTRACTOR SHALL CONTACT THE JOINT UTILITY LOCATION INFORMATION FOR EXCAVATORS, "J.U.L.I.E." AT 1-800-892-0123. LOCAL GOVERNMENT AGENCIES SHOULD BE CONTACTED BY THE CONTRACTOR FOR LOCATION OF ALL NONREGULATED UTILITY LOCATIONS. CALL FOR LOCATES AT LEAST 48 HOURS IN ADVANCE OF CONSTRUCTION.
- 18. BEFORE EXCAVATING OVER OR ADJACENT TO ANY EXISTING UTILITIES, CONTRACTOR SHALL NOTIFY THE OWNER OF SUCH UTILITIES TO ENSURE THAT PROTECTIVE WORK WILL BE COORDINATED AND PERFORMED BY THE CONTRACTOR IN ACCORDANCE WITH THE REQUIREMENTS OF THE OWNER OF THE UTILITY INVOLVED. IF ANY EXISTING SERVICE LINES, UTILITIES AND UTILITY STRUCTURES WHICH ARE TO REMAIN IN SERVICE ARE UNCOVERED OR ENCOUNTERED DURING THIS OPERATION, THEY SHALL BE SAFEGUARDED, PROTECTED FROM DAMAGE AND SUPPORTED IF NECESSARY.
- 19. THE CONTRACTOR IS RESPONSIBLE FOR HAVING A SET OF "APPROVED" ENGINEERING PLANS WITH THE LATEST REVISION DATE ON THE JOB SITE PRIOR TO THE START OF CONSTRUCTION.
- 20. THE CONTRACTOR SHALL BE RESPONSIBLE FOR EROSION AND SEDIMENTATION CONTROL AS SHOWN ON THE EROSION CONTROL PLAN.
- 21. ALL CURB RADII REFER TO BACK OF CURB.
- 22. ANY AREAS THAT ARE DISTURBED DURING CONSTRUCTION SHALL BE RESTORED IN CONFORMANCE WITH THE REQUIREMENTS OF THE AUTHORITY HAVING JURISDICTION AND SHALL BE INCIDENTAL TO THE CONTRACT.
- 23. STREET PAVING AND CURBS TO REMAIN SHALL BE PROTECTED FROM DAMAGE AND IF DAMAGED, SHALL BE REPLACED PROMPTLY IN CONFORMANCE WITH THE CITY OF NAPERVILLE OR IDOT STANDARD SPECIFICATIONS IN MATERIALS AND WORKMANSHIP.
- 24. PROPOSED ELEVATIONS INDICATE FINISHED CONDITIONS. FOR ROUGH GRADING ELEVATIONS ALLOW FOR THICKNESS OF PROPOSED PAVING (ROADS, WALKS, DRIVES, ETC.) OR TOPSOIL AS INDICATED ON DRAWINGS.
- 25. CAD FILES ARE AVAILABLE FOR CONSTRUCTION LAYOUT UPON REQUEST.
- 26. BACKFILL SHALL BE PLACED NEXT TO THE CURB AS SOON AS PERMISSIBLE AFTER CONSTRUCTION TO PREVENT SCOURING AND UNDERCUTTING BY STORM WATER RUNOFF.
- 27. BUTT JOINTS SHALL BE PROVIDED WHEREVER NEW PAVEMENT ABUTS EXISTING PAVEMENT. ALL BUTT JOINTS SHALL BE CONSTRUCTED BY MILLING AND SHALL BE CONSIDERED INCIDENTAL TO THE COST OF THE BITUMINOUS SURFACE COURSE.
- 28. WHEN AN EXISTING DRAINAGE ROUTE, EITHER A STORM SEWER OR WATERWAY, IS INTERRUPTED DUE TO CONSTRUCTION, THE DRAINAGE ROUTE SHALL BE REESTABLISHED TO ORIGINAL CONDITIONS BY THE END OF THE SAME WORK DAY. POSITIVE DRAINAGE MUST BE MAINTAINED AT ALL TIMES DURING CONSTRUCTION.
- 29. PROVIDE SMOOTH VERTICAL CURVES THROUGH HIGH AND LOW POINTS INDICATED BY SPOT ELEVATIONS. PROVIDE UNIFORM SLOPES BETWEEN NEW AND EXISTING GRADES. AVOID RIDGES AND DEPRESSIONS.
- 30. FINAL ADJUSTMENT OF FIRE HYDRANTS, VALVE VAULTS AND MANHOLES TO FINISHED GRADE ARE INCIDENTAL TO THEIR COST.
- 31. ANY EXISTING UTILITY STRUCTURES REQUIRING ADJUSTMENT ARE TO BE ADJUSTED OR RECONSTRUCTED BY THE CONTRACTOR TO THE UTILITY OWNER'S SATISFACTION. ADJUSTMENTS OR RECONSTRUCTIONS NOT CALLED FOR ON THE PLANS SHALL BE CONSIDERED INCIDENTAL TO THE CONTRACT.
- 32. ALL UTILITY CONNECTIONS TO EXISTING LINES SHALL BE CONSTRUCTED IN ACCORDANCE WITH THE REGULATIONS AND TO THE SATISFACTION OF THE UTILITY OWNER.
- 33. PROVIDE TRENCH BACKFILL IN ACCORDANCE WITH THE

- DETAILS OF THE PLANS FOR ALL UTILITY LINES (OR AS OTHERWISE NOTED ON PLANS). BACKFILL SHALL BE PLACED AND COMPACTED PER THE CITY OF NAPERVILLE AND IDOT SPECIFICATIONS. COST OF BACKFILL IS TO BE CONSIDERED INCIDENTAL TO THE UTILITY WORK.
- 34. ANY DAMAGE TO EXISTING UTILITIES SHALL BE REPAIRED AT THE CONTRACTOR'S EXPENSE.
- 35. PRIOR TO DEMOBILIZATION, ALL WORK SHALL BE CLEANED AND INSPECTED TO THE SATISFACTION OF THE AUTHORITY HAVING JURISDICTION. THE COST OF THIS WORK SHALL BE CONSIDERED INCIDENTAL TO THE CONTRACT.
- 36. THE GENERAL CONTRACTOR SHALL COORDINATE WITH UTILITY COMPANIES TO PROVIDE CABLE TV, PHONE, ELECTRIC, GAS AND IRRIGATION SERVICES. GENERAL CONTRACTOR SHALL BE RESPONSIBLE FOR SECURING SITE LAYOUTS FOR THESE UTILITIES AND SHALL COORDINATE AND PROVIDE CONDUIT CROSSINGS AS REQUIRED. THIS COORDINATION SHALL BE CONSIDERED INCIDENTAL TO THE CONTRACT. ANY CONFLICTS IN UTILITIES SHALL BE CORRECTED BY THE GENERAL CONTRACTOR AT NO ADDITIONAL COST TO THE OWNER.
- 37. BAND-SEAL CONNECTORS OR EQUIVALENT SHALL BE USED TO JOIN PIPES OF DISSIMILAR MATERIAL.
- 38. CONTRACTOR SHALL MAINTAIN ACCURATE RECORDS OF ALL CONSTRUCTION IN CONFORMANCE WITH ALL MUNICIPAL AND CLIENT REQUIREMENTS FOR USE IN PREPARING RECORD DRAWINGS.
- 39. THE SUBCONTRACTOR SHALL INSTALL A 2"x4"x6" POST ADJACENT TO THE TERMINUS OF UTILITY MAINS AND SERVICE LINES. POSTS SHALL BE MARKED IN ACCORDANCE WITH THE VILLAGE STANDARDS.
- 40. THE CONTRACTOR SHALL BE RESPONSIBLE FOR DEWATERING ANY EXCAVATION. ANY DEWATERING REQUIRED SHALL BE INCIDENTAL TO THE CONTRACT.
- 41. COPIES OF SOILS INVESTIGATION REPORTS MAY BE OBTAINED FROM THE OWNER. ANY BRACING, SHEETING OR SPECIAL CONSTRUCTION METHODS REQUIRED IN ORDER TO INSTALL THE PROPOSED IMPROVEMENTS SHALL BE CONSIDERED INCIDENTAL TO THE COST OF THE PROJECT. ANY ADDITIONAL SOILS DATA NEEDED TO CONFIRM THE CONTRACTOR'S OPINIONS OF THE SUBSOIL CONDITIONS SHALL BE DONE AT THE CONTRACTOR'S EXPENSE. THE CONTRACTOR SHALL OBTAIN THE OWNER'S WRITTEN AUTHORIZATION TO ACCESS THE SITE TO CONDUCT A SUPPLEMENTAL SOILS INVESTIGATION.
- 42. ALL FIELD TILE ENCOUNTERED DURING CONSTRUCTION OPERATIONS SHALL BE CONNECTED TO THE PROPOSED STORM SEWER OR EXTENDED TO OUTLET INTO A PROPOSED DRAINAGE WAY AS DETERMINED BY THE ENGINEER. IF THIS CANNOT BE ACCOMPLISHED, THEN IT SHALL BE REPAIRED WITH NEW PIPE OF SIMILAR SIZE AND MATERIAL TO THE ORIGINAL LINE AND PUT IN ACCEPTABLE OPERATIONAL CONDITION. A RECORD OF THE LOCATION OF ALL FIELD TILE FOR ON-SITE DRAIN PIPE ENCOUNTERED SHALL BE KEPT BY THE SUBCONTRACTOR AND SUBMITTED TO THE ENGINEER UPON COMPLETION OF THE PROJECT. ALL FIELD TILE REPAIRS SHALL BE CONSIDERED AS INCIDENTAL TO THE CONTRACT AND NO ADDITIONAL COMPENSATION WILL BE PROVIDED.
- 43. THE ENGINEER AND OWNER ARE NOT RESPONSIBLE FOR THE CONSTRUCTION MEANS, METHODS, TECHNIQUES, SEQUENCES OR PROCEDURES, TIME OF PERFORMANCE, PROGRAMS OR FOR ANY SAFETY PRECAUTIONS USED BY THE CONTRACTOR. THE CONTRACTOR IS SOLELY RESPONSIBLE FOR EXECUTION OF HIS/HER WORK IN ACCORDANCE WITH THE CONTRACT DOCUMENTS AND SPECIFICATIONS.

LEGEND

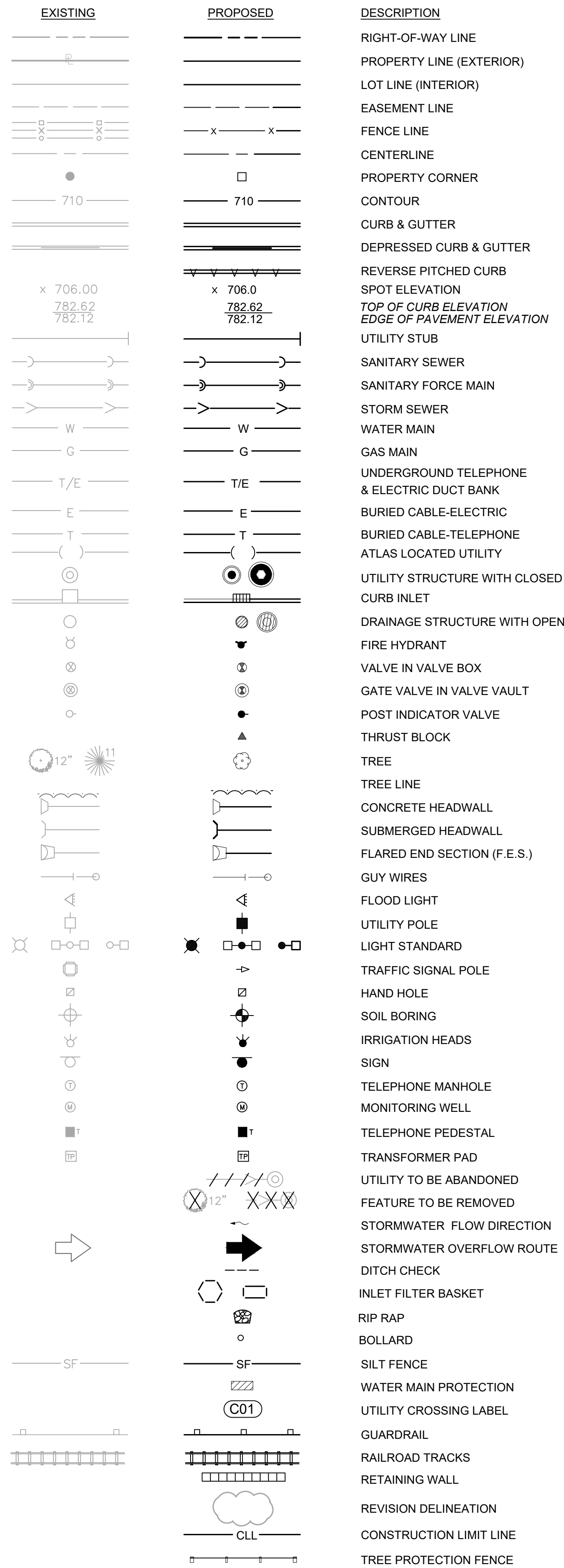

ABBREVIATIONS

A	ARC LENGTH
B-B	BACK TO BACK OF CURB
B/C	BACK OF CURB
BLDG	BUILDING
BM	BENCHMARK
B/P	BOTTOM OF PIPE
BV/VV	BUTTERFLY VALVE IN VALVE VAULT
C & G	CURB AND GUTTER
CB	CATCH BASIN
CL	CENTERLINE
CL	CLOSED LID
CO	CLEAN OUT
DIP	DUCTILE IRON PIPE
DIA	DIAMETER
DIWM	DUCTILE IRON WATER MAIN
DWG	DRAWING
E	EAST OR ELECTRIC OR EDGE
EJ	EXPANSION JOINT
ELEV	ELEVATION
E/P	EDGE OF PAVEMENT
EX	EXISTING
F & CL	FRAME & CLOSED LID
F & G	FRAME & GRATE
F & OL	FRAME & OPEN LID
FES	FLARED END SECTION
F-F	FACE TO FACE OF CURB
FF	FINISHED FLOOR
F/G	FINISHED GRADE
FH	FIRE HYDRANT
FL	FLOW LINE
G	GAS LINE
GV/VB	GATE VALVE IN VALVE BOX
GV/VV	GATE VALVE IN VALVE VAULT
HDPC	HANDICAP
HDPE	HIGH DENSITY POLYETHYLENE PIPE
HDW	HEADWALL
HOR	HORIZONTAL
HP	HIGH POINT
HWL	HIGH WATER LEVEL
IE	INVERT ELEVATION
IN	INLET
LF	LINEAL FEET
LP	LOW POINT OR LIGHT POLE
L	LEFT
ME	MATCH EXISTING
MH	MANHOLE
MW	MONITORING WELL
N	NORTH
NIC	NOT IN CONTRACT / NOT INCLUDED
NWL	NORMAL WATER LEVEL
OC	ON CENTER
OL	OPEN LID
PC	POINT OF CURVATURE
PCC	PORTLAND CEMENT CONCRETE OR POINT OF COMPOUND CURVE
PGL	PROFILE GRADE LINE
PI	POINT OF INTERSECTION
PL	PROPERTY LINE
PP	POWER POLE
PRC	POINT OF REVERSE CURVATURE
PT	POINT OF TANGENCY
PUE	PUBLIC UTILITY EASEMENT
PVC	POINT OF VERTICAL CURVATURE OR POLYVINYL CHLORIDE PIPE
PVI	POINT OF VERTICAL INTERSECTION
PVT	POINT OF VERTICAL TANGENCY
R	RADIUS OR RIGHT
RCP	REINFORCED CONCRETE PIPE
ROW	RIGHT OF WAY
S	SLOPE OR SOUTH
SAN	SANITARY
SF	SILTATION FENCE
SFM	SANITARY FORCE MAIN
SHT	SHEET
SHW	SUBMERGED HEADWALL
SMH	SANITARY MANHOLE
STA	STATION
ST	STORM STRUCTURE OR STORM SEWER
STMH	STORM MANHOLE
T	TANGENT LENGTH OR TELEPHONE
T/C	TOP OF CURB
T/P	TOP OF PIPE
T/W	TOP OF WALL
TY	TYPE
TYP	TYPICAL
UP	UTILITY POLE
VC	VERTICAL CURVE
VERT	VERTICAL
VCP	VITRIFIED CLAY PIPE
W	WEST
WM	WATER MAIN

REV IS I O NS	
NO.	DATE
1	12/22/2023
2	

ORIGINAL ISSUE DATE: 12/22/2023	DESCRIPTION
NO. 1 DATE 1/20/24	REVISED PER CITY COMMENTS
NO. 2 DATE 3/19/24	REVISED PER CITY COMMENTS

PROJECT NO.:	PROJECT MANAGER:	DESIGNED BY:	DRAWN BY:
230604	RS	JR	RI

GENERAL NOTES, LEGEND, AND ABBREVIATIONS

FREEDOM COMMONS - MOB

ILLINOIS
NAPERVILLE
FINAL ENGINEERING

7325 Janes Avenue
Woodridge, IL 60517
630.724.9200 phone
www.v3co.com

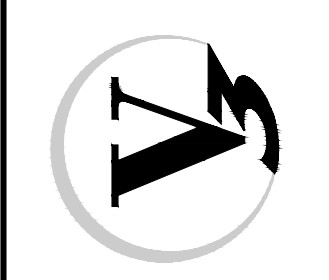

DRAWING NO.
C1.0

Erosion Control and Drainage Notes (General)

The Erosion Control and Drainage Notes in this section should be included in all final engineering plans regardless of the type of work in the project.

1	THE CONTRACTOR SHALL MAINTAIN PROPER DRAINAGE AT ALL TIMES DURING THE COURSE OF CONSTRUCTION AND PREVENT STORM WATER FROM RUNNING INTO OR STANDING IN EXCAVATED AREAS.
2	DURING EXTENDED DRY PERIODS, THE CONSTRUCTION AREA(S) MAY NEED TO BE WATERED DOWN TO PREVENT THE BLOWING OF SOIL FROM THE SITE.
3	DURING CONSTRUCTION, A STABILIZED CONSTRUCTION ENTRANCE SHALL BE UTILIZED TO MINIMIZE THE TRACKING OF DIRT ONTO THE PUBLIC STREETS. IT IS THE CONTRACTOR'S RESPONSIBILITY TO KEEP PUBLIC STREET PAVEMENT CLEAN OF DIRT AND DEBRIS. ANY DIRT THAT IS TRACKED ONTO THE PUBLIC STREETS SHALL BE REMOVED THE SAME DAY. IF THE AMOUNT TRACKED ON THE PUBLIC STREET IS EXCESSIVE, CLEANING MAY BE REQUIRED MORE FREQUENTLY.

Erosion Control and Drainage Notes (Project Specific)

The Erosion Control and Drainage Notes in this section are intended to be included when a project includes erosion control work as part of the project. The Consultant should review the following Notes to determine if they are applicable to the work being completed.

1	ALL EROSION CONTROL MEASURES SHALL BE PROPERLY INSTALLED, AS PERMITTED, PRIOR TO ANY LAND DISTURBANCE ACTIVITIES. ALL EROSION CONTROL SHALL BE MAINTAINED UNTIL TURF IS ESTABLISHED.
2	ACCEPTABLE PERIMETER EROSION CONTROL INCLUDES SILT FENCE, SILT WORM AND ANY OTHER APPLICATION APPROVED BY THE CITY ENGINEER.
3	ALL OPEN GRATE STRUCTURES SHALL HAVE EROSION CONTROL PROTECTION IN ACCORDANCE WITH THE APPROVED EROSION CONTROL PLANS. STRAW BALES SHALL NOT BE USED.
4	STOCKPILES NOT BEING DISTURBED FOR MORE THAN 14 DAYS SHALL BE SEEDED.
5	ALL EROSION CONTROL MEASURES SHALL BE INSPECTED WEEKLY, AFTER ANY 0.5 INCH OR GREATER RAINFALL, OR MORE FREQUENTLY AS NECESSARY TO MAINTAIN THEIR FUNCTION.

Geometric and Paving Notes (General)

The Geometric and Paving Notes in this section should be included in all final engineering plans regardless of the type of work in the project.

1	THE DEVELOPER AND CONTRACTOR SHALL HAVE THE RESPONSIBILITY TO ADEQUATELY PROTECT THE PAVEMENT AND PROPERTY, CURB AND GUTTER AND OTHER RIGHT-OF-WAY IMPROVEMENTS, WHETHER NEWLY CONSTRUCTED OR EXISTING, FROM ANY AND ALL DAMAGE. SUFFICIENT MEANS SHALL BE EMPLOYED BY THE CONTRACTOR TO PROTECT AGAINST SUCH DAMAGE TO THE SATISFACTION OF THE CITY ENGINEER.
2	ANY NEW OR EXISTING IMPROVEMENTS THAT ARE DAMAGED SHALL BE REPAIRED OR REPLACED IN A MANNER THAT IS SATISFACTORY TO THE CITY ENGINEER.
3	THE CONTRACTOR AND/OR DEVELOPER SHALL SECURE ALL NECESSARY RIGHTS AND PERMISSIONS TO PERFORM ANY WORK ON PRIVATE PROPERTY NOT WITHIN THE OWNERSHIP RIGHTS OF THE DEVELOPER. THE DEVELOPER SHALL BEAR THE SOLE RESPONSIBILITY FOR DAMAGES THAT MAY OCCUR AS A RESULT OF WORK PERFORMED UNDER CONTRACTS THEY INITIATE.
4	THE CONTRACTOR/DEVELOPER WILL BE RESPONSIBLE FOR BRINGING PAVEMENTS (STREET, CURB AND GUTTER, SIDEWALK, DRIVEWAY) ON THE PROPERTY UP TO CITY STANDARDS INCLUDING ANY REPAIRS TO SUBSTANDARD PAVEMENTS THAT EXISTED PRIOR TO OR OCCURRED DURING CONSTRUCTION.
5	WHEREVER NEW WORK WILL MEET EXISTING CONDITIONS OTHER THAN LAWN AREAS, REGARDLESS OF WHETHER THE NEW OR EXISTING WORK IS ASPHALT OR CONCRETE, THE EXISTING ADJACENT SIDEWALK, DRIVEWAYS, PAVEMENT OR CURB SHALL BE NEATLY SAW CUT. THE SAW CUT SHALL BE IN A NEAT STRAIGHT LINE SUFFICIENTLY DEEP SO THAT IT RENDERS A SMOOTH VERTICAL FACE TO MATCH TO. IF THE CONTRACTOR IS NOT CAREFUL OR DOES NOT SAW DEEP ENOUGH AND THE CUT LINE BREAKS OUT OR CHIPS TO AN IMPERFECT EDGE, THEN THE EXISTING SIDE MUST BE RE-CUT SQUARE AND DONE OVER UNTIL IT IS CORRECT.
6	ALL PAVEMENT PATCHES WITHIN THE PUBLIC RIGHT-OF-WAY MUST CONFORM TO CITY STANDARDS. REFERENCE NAPERVILLE STANDARD DETAILS 590.12 AND 590.13.

Traffic Control and Protection Notes (General)

The Traffic Control and Protection Notes in this section should be included in all final engineering plans regardless of the type of work in the project.

1	ALL DEVELOPERS AND CONTRACTORS SHALL PROVIDE SUITABLE TRAFFIC CONTROL FOR THEIR CONSTRUCTION ACTIVITIES IN ACCORDANCE WITH PART 6 OF THE MANUAL ON UNIFORM TRAFFIC CONTROL DEVICES (MUTCD), LATEST EDITION. TRAFFIC CONTROL MUST BE PROVIDED FOR ANY ACTIVITY THAT IMPACTS TRAFFIC FLOW. THIS INCLUDES, BUT IS NOT LIMITED TO, ROAD CLOSURES REQUIRING DETOURS, DAILY LANE CLOSURES, LONG TERM LANE CLOSURES, NARROW LANES, AND CONSTRUCTION VEHICLES ENTERING AND EXITING THE PUBLIC ROADWAY. ALL TRAFFIC CONTROL SET-UPS MAY BE INSPECTED BY THE CITY OF NAPERVILLE TO ENSURE THAT THEY ARE PROVIDING POSITIVE GUIDANCE TO MOTORISTS AND ARE NOT IN THEMSELVES PRESENTING A HAZARDOUS SITUATION. A REPRESENTATIVE OF THE DEVELOPER OR CONTRACTOR MUST PROVIDE PHONE NUMBERS AT WHICH THEY CAN BE REACHED 24 HOURS A DAY AND ON WEEKENDS SO THAT THEY CAN MAINTAIN TRAFFIC CONTROL DEVICES.
---	--

2	PEDESTRIANS MUST BE PROVIDED WITH A SAFE ALTERNATE ROUTE IF PEDESTRIAN FACILITIES ARE TO BE CLOSED AS A RESULT OF CONSTRUCTION ACTIVITIES. GUIDANCE MUST BE PROVIDED TO PEDESTRIANS SO THAT THEY MAY AVOID THE WORK ZONE. SAID PEDESTRIAN DETOUR PLAN (WITH SIGNAGE) IS TO BE REVIEWED AND ACCEPTED BY THE CITY IN WRITING, PRIOR TO THE COMMENCEMENT OF THE WORK.
3	THE CONTRACTOR SHALL EMPLOY THE APPROPRIATE METHODS OF TRAFFIC CONTROL IN ACCORDANCE WITH THE PLANS, SPECIFICATIONS AND THE MANUAL ON UNIFORM TRAFFIC CONTROL DEVICES, SUCH THAT THE SAFETY OF VEHICLES, AND PEDESTRIANS IS PRESERVED AT ALL TIMES. THE ERECTION AND MAINTENANCE OF THE TRAFFIC CONTROL DEVICES SHALL BE TO THE SATISFACTION OF THE AGENCY OF JURISDICTION AND THE CITY ENGINEER.
4	ANY TEMPORARY OPEN HOLES SHOULD BE BARRICADED AND PROTECTED IN ACCORDANCE WITH APPLICABLE STANDARDS.

ORIGINAL ISSUE DATE: 12/22/2023

PROJECT NO.: 230604
PROJECT MANAGER: RS

DESIGNED BY: JR
DRAWN BY: RI

REVISIONS

NO.	DATE	DESCRIPTION
1	2/20/24	REVISED PER CITY COMMENTS
2	3/19/24	REVISED PER CITY COMMENTS

SPECIFICATIONS

FREEDOM COMMONS - MOB
NAPERVILLE FINAL ENGINEERING ILLINOIS

7325 Janes Avenue
Woodridge, IL 60517
630.724.9200 phone
www.v3co.com

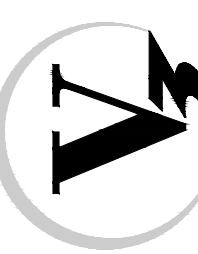

DRAWING NO.
C1.2



80' NORTHERN ILLINOIS GAS RIGHT-OF-WAY LOT 3
 NORTHERN ILLINOIS GAS COMPANY
 LISLE TOWNSHIP ASSESSMENT PLAT NO. 1
 DOC. R1964-028040

LOT 13
FREEDOM COMMONS
DOC. R2006-230665

#1836 FREEDOM DRIVE
 2 STORY BRICK BUILDING

INDEPENDENCE AVENUE

HIGHPOINT DRIVE
 66' R.O.W. DEDICATED PER DOC. R87-113228

LOT 401
 BELLEMEAD'S FIRST RESUBDIVISION
 OF LOT 4 IN NAPERVILLE CORPORATE CENTER
 DOC. R1987-113228

REVISIONS		NO.	DATE	DESCRIPTION
1	2/20/24	RS		REVISED PER CITY COMMENTS
2	3/19/24	JR		REVISED PER CITY COMMENTS

PROJECT NO.:	230604
PROJECT MANAGER:	RS
DESIGNED BY:	JR
DRAWN BY:	RI
ORIGINAL ISSUE DATE:	12/22/2023



EXISTING CONDITIONS PLAN
FREEDOM COMMONS - MOB
 NAPERVILLE FINAL ENGINEERING ILLINOIS

7325 Janes Avenue
 Woodridge, IL 60517
 630.724.9200 phone
 www.v3co.com

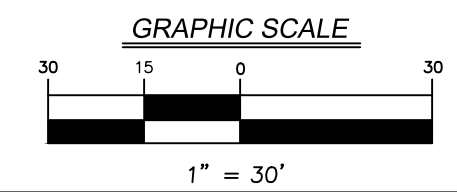
DRAWING NO.
C2.0

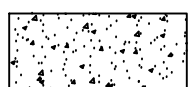

DEMOLITION LEGEND

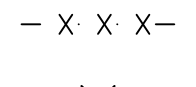
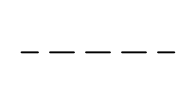
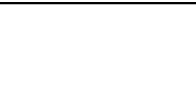
-  ASPHALT PAVEMENT REMOVAL (FULL DEPTH)
-  CONCRETE REMOVAL (FULL-DEPTH)
-  1.5" MILL AND RESURFACE BITUMINOUS PAVEMENT
-  CONC. CURB/GUTTER OR UTILITY LINE TO BE REMOVED
-  STRUCTURE/TREE TO BE REMOVED
-  SAWCUT LINE

- ### DEMOLITION NOTES:
- THE EXTENT OF DEMOLITION WORK IS AS GENERALLY SHOWN ON THE CONSTRUCTION DOCUMENTS. SPECIFIC DEMOLITION PROCESSES OR PROCEDURES FOR THE MATERIAL TYPE AND STRUCTURAL CONSIDERATIONS ARE THE RESPONSIBILITY OF OTHERS. DEMOLITION INCLUDES, BUT IS NOT LIMITED TO, REMOVAL AND DISPOSAL OFFSITE OF THE FOLLOWING ITEMS:
 - SIDEWALK AND ON-SITE PAVEMENT
 - CONSTRUCTION DEBRIS
 - ALL PAVEMENT TO BE REMOVED ADJACENT TO PAVEMENT THAT IS TO REMAIN SHALL BE SAWCUT FULL DEPTH AT THE EDGES PRIOR TO REMOVAL TO OBTAIN A "CLEAN" JOINT WHERE IT ABUTS NEW CURB OR PAVEMENT.
 - CONTRACTOR MUST RECEIVE APPROVAL FROM CIVIL ENGINEER AND GEOTECHNICAL ENGINEER FOR THE MATERIAL TYPE AND USE IF CONTRACTOR DESIRES TO REUSE DEMOLISHED SITE PAVEMENT AS STRUCTURAL FILL.
 - STRUCTURES TO BE DEMOLISHED SHALL BE VACATED AND DISCONTINUED FROM USE PRIOR TO START OF WORK. OWNER ASSUMES NO RESPONSIBILITY FOR ACTUAL CONDITION OF STRUCTURES EXISTING AT TIME OF INSPECTION FOR BIDDING PURPOSES WILL BE MAINTAINED BY OWNER IN SO FAR AS PRACTICABLE. HOWEVER, VARIATIONS WITHIN THE STRUCTURES MAY OCCUR BY OWNER'S REMOVAL AND SALVAGE OPERATIONS PRIOR TO START OF DEMOLITION WORK.
 - ITEMS OF SALVAGEABLE VALUE TO CONTRACTOR MAY BE REMOVED AS WORK PROGRESSES AND AS APPROVED BY THE OWNER. SALVAGED ITEMS MUST BE TRANSPORTED FROM THE SITE AS THEY ARE REMOVED. STORAGE OR SALE OF REMOVED ITEMS ON SITE WILL NOT BE PERMITTED.
 - CONDUCT DEMOLITION OPERATIONS AND REMOVAL OF DEBRIS IN SUCH A MANNER TO ENSURE MINIMUM INTERFERENCE WITH ROADS, STREETS, WALKS AND OTHER ADJACENT FACILITIES.
 - THE CONTRACTOR SHALL BE RESPONSIBLE FOR PROTECTION OF BUILDINGS, PAVEMENTS AND UTILITIES TO REMAIN FROM ANY DAMAGE AND SHALL BE RESPONSIBLE FOR REPAIRING THE SAME.
 - EXISTING UTILITIES, WHICH DO NOT SOLELY SERVICE STRUCTURES BEING DEMOLISHED, ARE TO BE KEPT IN SERVICE AND PROTECTED AGAINST DAMAGE DURING DEMOLITION OPERATIONS. CONTRACTOR SHALL ARRANGE FOR SHUT-OFF OF UTILITIES SERVING STRUCTURES TO BE DEMOLISHED. CONTRACTOR IS RESPONSIBLE FOR TURNING OFF, DISCONNECTING, AND SEALING INDICATED UTILITIES BEFORE STARTING DEMOLITION OPERATIONS.
 - EXISTING UTILITIES TO BE ABANDONED ARE TO BE CAPPED AT BOTH ENDS AND FILLED WITH FA-1 OR APPROVED EQUAL. ALL UNDERGROUND UTILITIES TO BE REMOVED ARE TO HAVE THEIR TRENCHES BACKFILLED WITH ENGINEERED FILL OR SELECT EXCAVATED MATERIAL, AS APPROVED BY THE GEOTECHNICAL ENGINEER, TO 95% OF MODIFIED PROCTOR DENSITY.
 - ALL PRIVATE UTILITIES (ELECTRIC, CABLE, TELEPHONE, FIBER OPTIC, GAS) SHALL BE REMOVED AND RELOCATED PER THE UTILITY OWNER AND THE LOCAL MUNICIPALITY'S REQUIREMENTS.
 - CONTRACTOR SHALL LOCATE AND PROTECT EXISTING UNDERGROUND AND OVERHEAD UTILITIES DURING CONSTRUCTION. UTILITY PROTECTION SHALL BE COORDINATED WITH THE RESPECTIVE UTILITY OWNER AND THE GOVERNING MUNICIPALITY. DAMAGED CABLES/CONDUITS SHALL BE REPLACED IMMEDIATELY. ALL EXISTING STRUCTURES TO REMAIN SHALL BE PROTECTED THROUGHOUT THE CONSTRUCTION PROCESS. ALL DAMAGED STRUCTURES SHALL BE REPLACED IN-KIND AND THEIR REPLACEMENT COST SHALL BE CONSIDERED INCIDENTAL TO THE CONTRACT.
 - REMOVAL, ABANDONMENT, AND RELOCATION OF EXISTING UTILITIES SHALL BE COMPLETED AS GENERALLY DEPICTED ON THESE PLANS. CONTRACTOR TO COORDINATE RELOCATIONS WITH THE UTILITY OWNER. CONTRACTOR SHALL MINIMIZE DISRUPTION OF SERVICE AND SHALL WORK WITH UTILITY OWNER TO MAINTAIN AN ACCEPTABLE LEVEL OF SERVICE.
 - USE WATER SPRINKLING, TEMPORARY ENCLOSURES, AND OTHER SUITABLE METHODS TO MINIMIZE DUST AND DIRT FROM RISING AND SCATTERING IN THE AIR. COMPLY WITH ALL GOVERNING REGULATIONS PERTAINING TO ENVIRONMENTAL PROTECTION.
 - DEMOLITION DEBRIS SHALL BE REMOVED FROM THE SITE AND DISPOSED OF IN A LEGAL MANNER.
 - COMPLETELY FILL BELOW-GRADE AREAS AND VOIDS RESULTING FROM DEMOLITION TO THE FINAL LINES AND GRADES SHOWN ON THE CONTRACT DOCUMENTS. BACKFILL MATERIAL SHALL BE IDOT APPROVED AGGREGATE (CA-6) OR APPROVED EQUAL.
 - SEE LANDSCAPE PLANS FOR INFORMATION ON LANDSCAPE AND TREE PROTECTION, PRESERVATION, AND REMOVAL.
 - EXISTING MONITORING WELLS ARE TO BE REMOVED AS NECESSARY AND SEALED BY STATE LICENSED WELL DRILLER PER ILLINOIS DEPARTMENT OF PUBLIC HEALTH REQUIREMENTS AND/OR LOCAL/COUNTY REQUIREMENTS
 - THESE DRAWINGS DO NOT INCLUDE THE REMOVAL OF UNDERGROUND STORAGE TANKS. SHOULD UNDERGROUND STORAGE TANKS BE ENCOUNTERED, CONTRACTOR TO CONTACT OWNER AND ENGINEER TO DETERMINE RESPONSIBILITY FOR ANY ENVIRONMENTAL REMEDIATION OR REMOVAL WORK AS NECESSARY. ANY REMOVAL OF UNDERGROUND STORAGE TANKS MUST BE IN CONFORMANCE WITH LOCAL AND STATE STANDARDS.

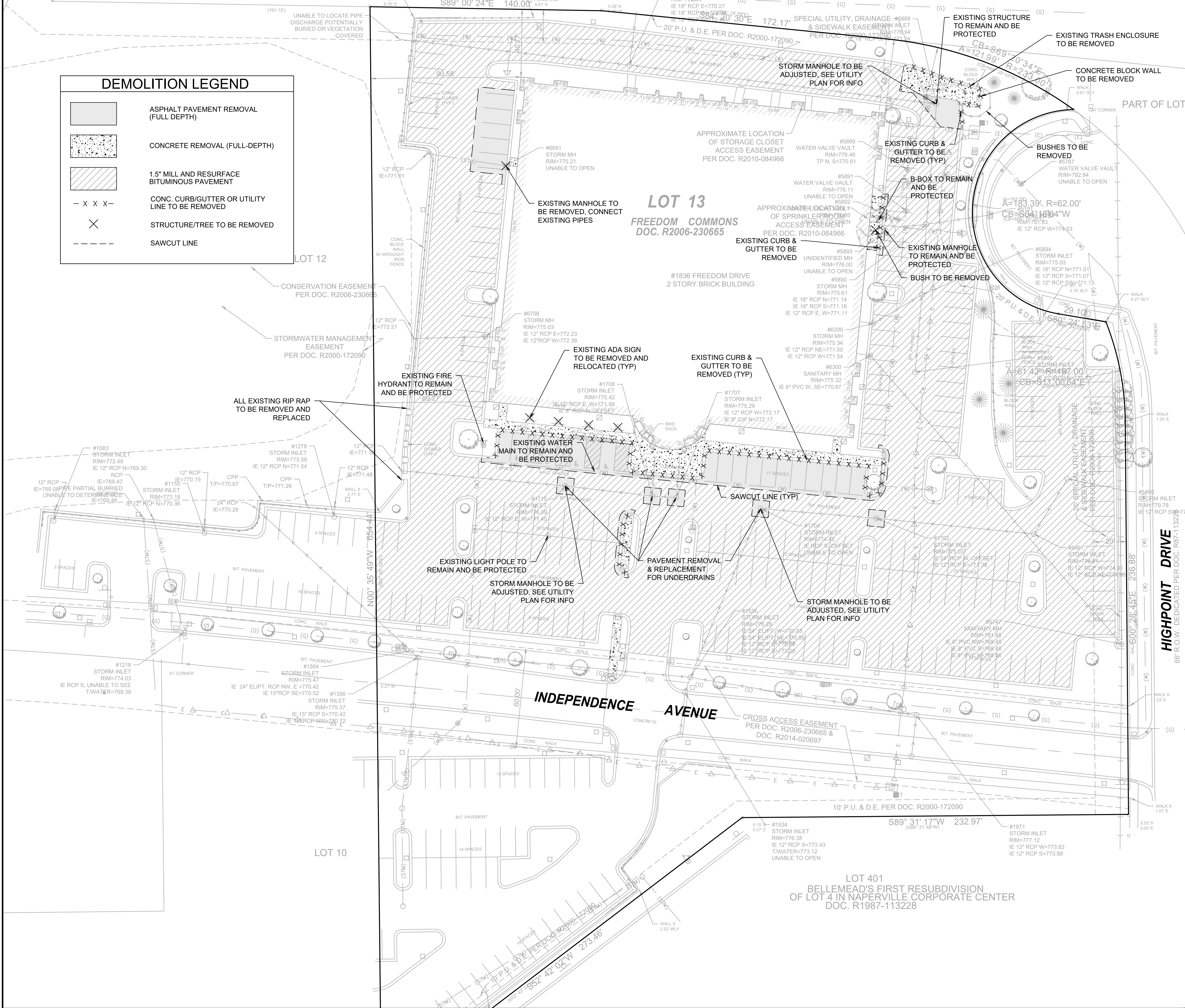

REVISIONS		DESCRIPTION
NO.	DATE	
1	2/20/24	REVISED PER CITY COMMENTS
2	3/19/24	REVISED PER CITY COMMENTS

PROJECT NO.: 230604
 PROJECT MANAGER: RS
 DESIGNED BY: JR
 DRAWN BY: RI

ORIGINAL ISSUE DATE: 12/22/2023

DEMOLITION PLAN
FREEDOM COMMONS - MOB
 FINAL ENGINEERING
 NAPERVILLE ILLINOIS

7325 Janes Avenue
 Woodridge, IL 60517
 630.724.9200 phone
 www.v3co.com

DRAWING NO.
C2.1

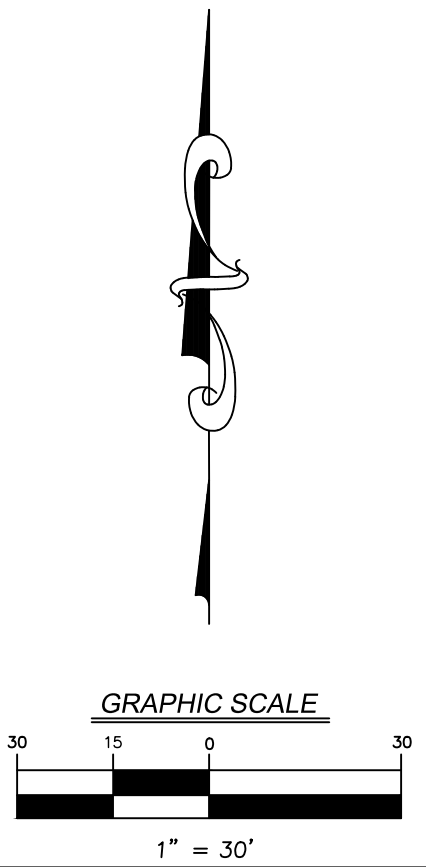

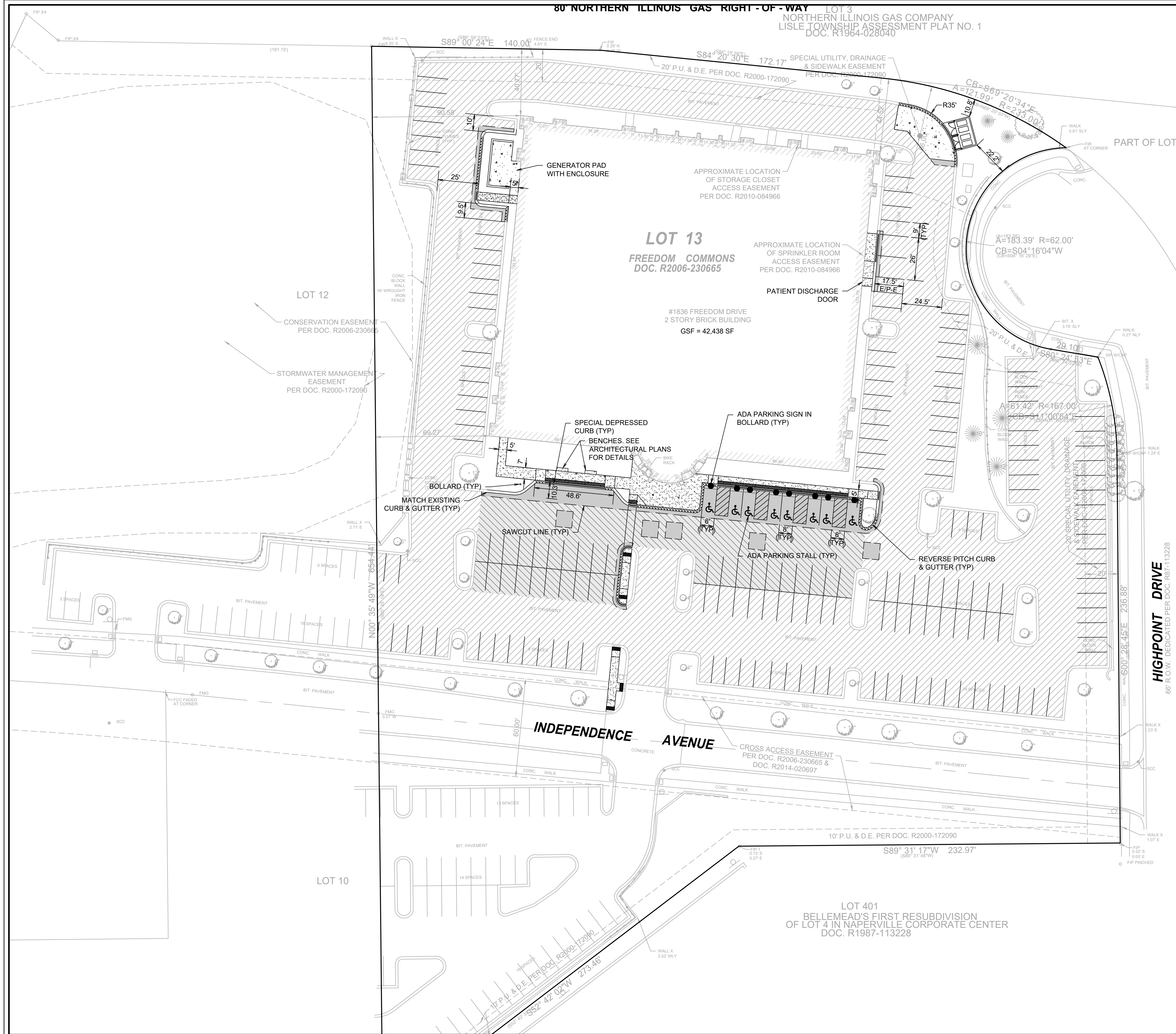

- NOTES:
1. ALL DIMENSIONS SHOWN ARE TO BACK OF CURB UNLESS OTHERWISE NOTED.
 2. ALL PROPOSED ON-SITE STRIPING SHALL BE PAINTED YELLOW UNLESS OTHERWISE NOTED.
 3. BUILDING DIMENSIONS ARE TO OUTSIDE FACE OF BUILDING UNLESS OTHERWISE NOTED.
 4. ALL CURB AND GUTTER SHALL BE B6.12 UNLESS OTHERWISE NOTED.
 5. PARKING LOT TO BE RESTRIPTED TO MATCH EXISTING.

PAVING LEGEND

CONCRETE SIDEWALK

- 5" P.C. CONCRETE PAVEMENT
- 4" AGGREGATE BASE COURSE - CA6

CONCRETE PAVEMENT

- 8" P.C. CONCRETE PAVEMENT WITH (6X6/W2.9=W2.9) W.W.F.
- 4" AGGREGATE BASE COURSE - CA6

HMA PAVEMENT

- 1.5" HMA SURFACE COURSE, MIX D N50
- 1.5" HMA BINDER COURSE, IL90, N50
- 10" AGGREGATE BASE COURSE - CA6

MILL AND RESURFACE / RECONSTRUCT

- 1.5" HMA SURFACE COURSE, MIX D N50 WITH MAX. 3" LEVELING BINDER.
- WHERE GRADE CHANGE EXCEEDS 3", MILL FULL-DEPTH ASPHALT AND REMOVE. ADD COMPACTED CA-6 AND BITUMINOUS BINDER AND SURFACE COURSE FROM ASPHALT PAVEMENT SECTIONS

MILL AND RESURFACE

- 1.5" MILL AND RESURFACE

REVISIONS		DESCRIPTION
NO.	DATE	
1	2/20/24	REVISED PER CITY COMMENTS
2	3/19/24	REVISED PER CITY COMMENTS

PROJECT NO.: 230604
 PROJECT MANAGER: RS
 DESIGNED BY: JR
 DRAWN BY: RI

ORIGINAL ISSUE DATE: 12/22/2023

LAYOUT AND PAVING PLAN
FREEDOM COMMONS - MOB
 NAPERVILLE FINAL ENGINEERING ILLINOIS

7325 Janes Avenue
 Woodridge, IL 60517
 630.724.9200 phone
 www.v3co.com

DRAWING NO.
C3.0

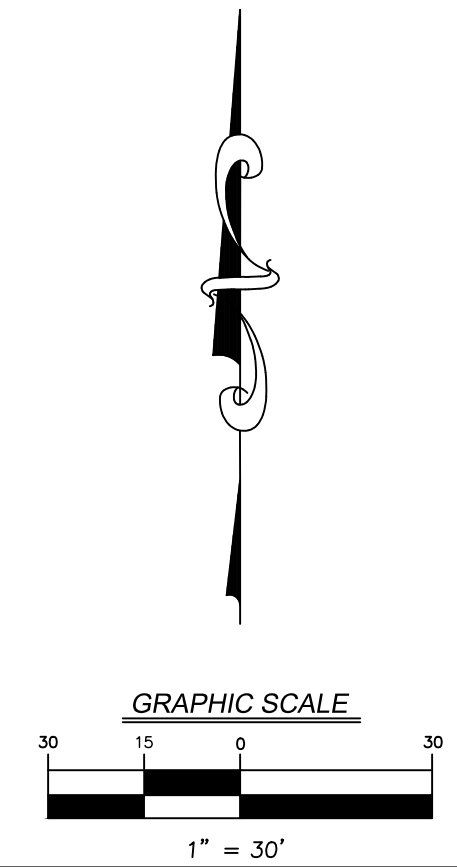

- NOTES:
1. ALL PAVEMENT SPOT GRADE ELEVATIONS AND RIM ELEVATIONS WITHIN OR ALONG CURB AND GUTTER REFER TO EDGE OF PAVEMENT ELEVATIONS UNLESS OTHERWISE NOTED.
 2. ALL ELEVATIONS SHOWN DEPICT FINISHED GRADE UNLESS OTHERWISE NOTED. SUBTRACT TOPSOIL THICKNESS OR PAVEMENT SECTION TO ESTABLISH SUBGRADE ELEVATIONS.
 3. PROVIDE 1.50% CROSS SLOPE AND 4.00% MAXIMUM LONGITUDINAL SLOPE ON ALL SIDEWALKS AND PEDESTRIAN PATHS UNLESS OTHERWISE INDICATED. PLEASE NOTE THAT THE ILLINOIS ACCESSIBILITY CODE REQUIRES A MAXIMUM CONSTRUCTED CROSS SLOPE OF 2.00% AND LONGITUDINAL SLOPE OF 5.00%.

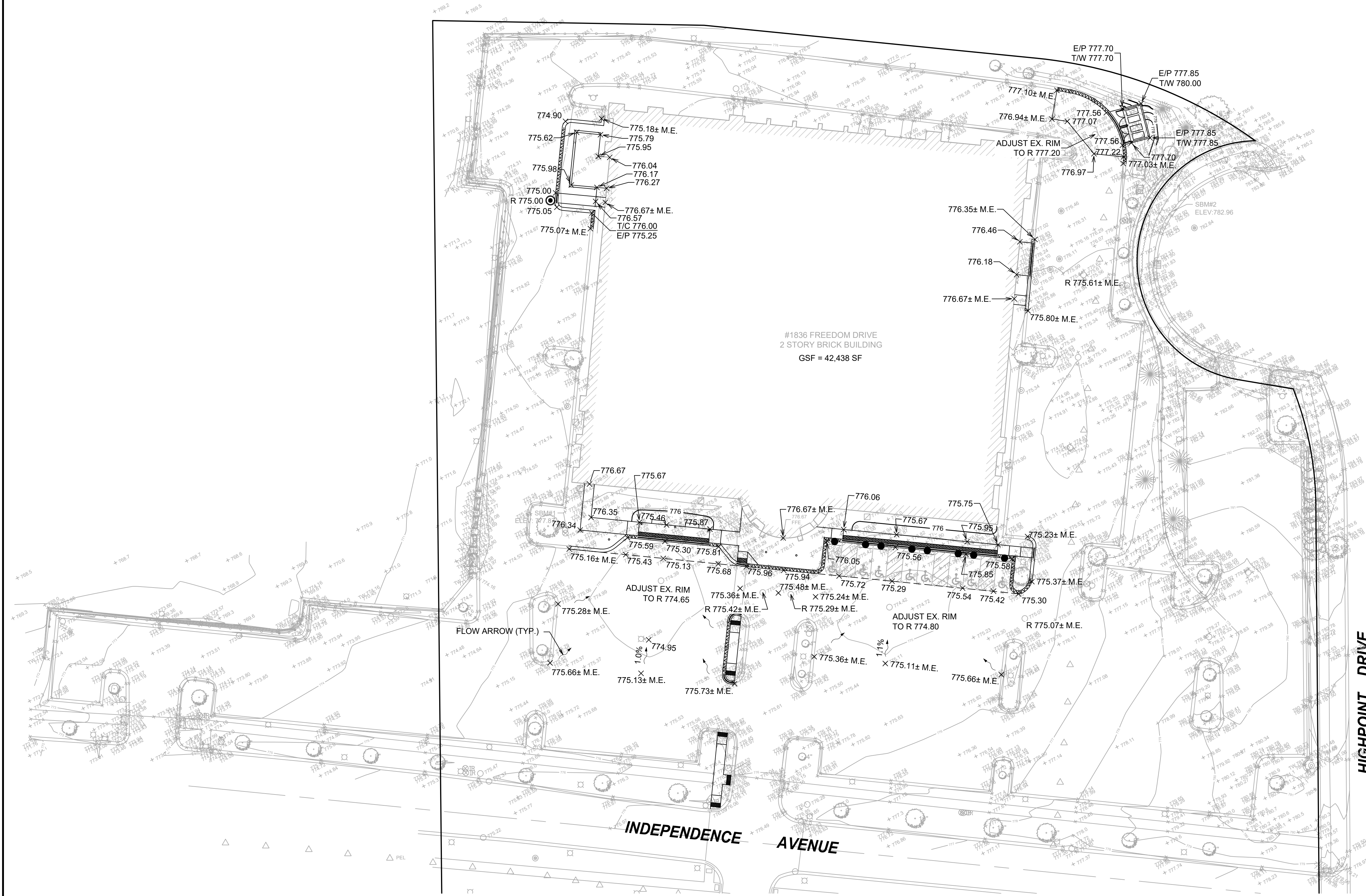

REVISIONS		NO.	DATE	DESCRIPTION
1	2/20/24	REVISED PER CITY COMMENTS		
2	3/19/24	REVISED PER CITY COMMENTS		

PROJECT NO.: 230604
 ORIGINAL ISSUE DATE: 12/22/2023

PROJECT MANAGER:	RS
DESIGNED BY:	JR
DRAWN BY:	RI

GRADING PLAN
FREEDOM COMMONS - MOB
 NAPERVILLE FINAL ENGINEERING ILLINOIS

7325 Janes Avenue
 Woodridge, IL 60517
 630.724.9200 phone
 www.v3co.com

DRAWING NO.
C4.0

- NOTES:
1. ALL PAVEMENT SPOT GRADE ELEVATIONS AND RIM ELEVATIONS WITHIN OR ALONG CURB AND GUTTER REFER TO EDGE OF PAVEMENT ELEVATIONS UNLESS OTHERWISE NOTED.
 2. ALL ELEVATIONS SHOWN DEPICT FINISHED GRADE UNLESS OTHERWISE NOTED. SUBTRACT TOPSOIL THICKNESS OR PAVEMENT SECTION TO ESTABLISH SUBGRADE ELEVATIONS.
 3. PROVIDE 1.50% CROSS SLOPE AND 4.00% MAXIMUM LONGITUDINAL SLOPE ON ALL SIDEWALKS AND PEDESTRIAN PATHS UNLESS OTHERWISE INDICATED. PLEASE NOTE THAT THE ILLINOIS ACCESSIBILITY CODE REQUIRES A MAXIMUM CONSTRUCTED CROSS SLOPE OF 2.00% AND LONGITUDINAL SLOPE OF 5.00%.

FOR CONTINUATION SEE "EAST SIDE OF BUILDING PROPOSED PARKING"

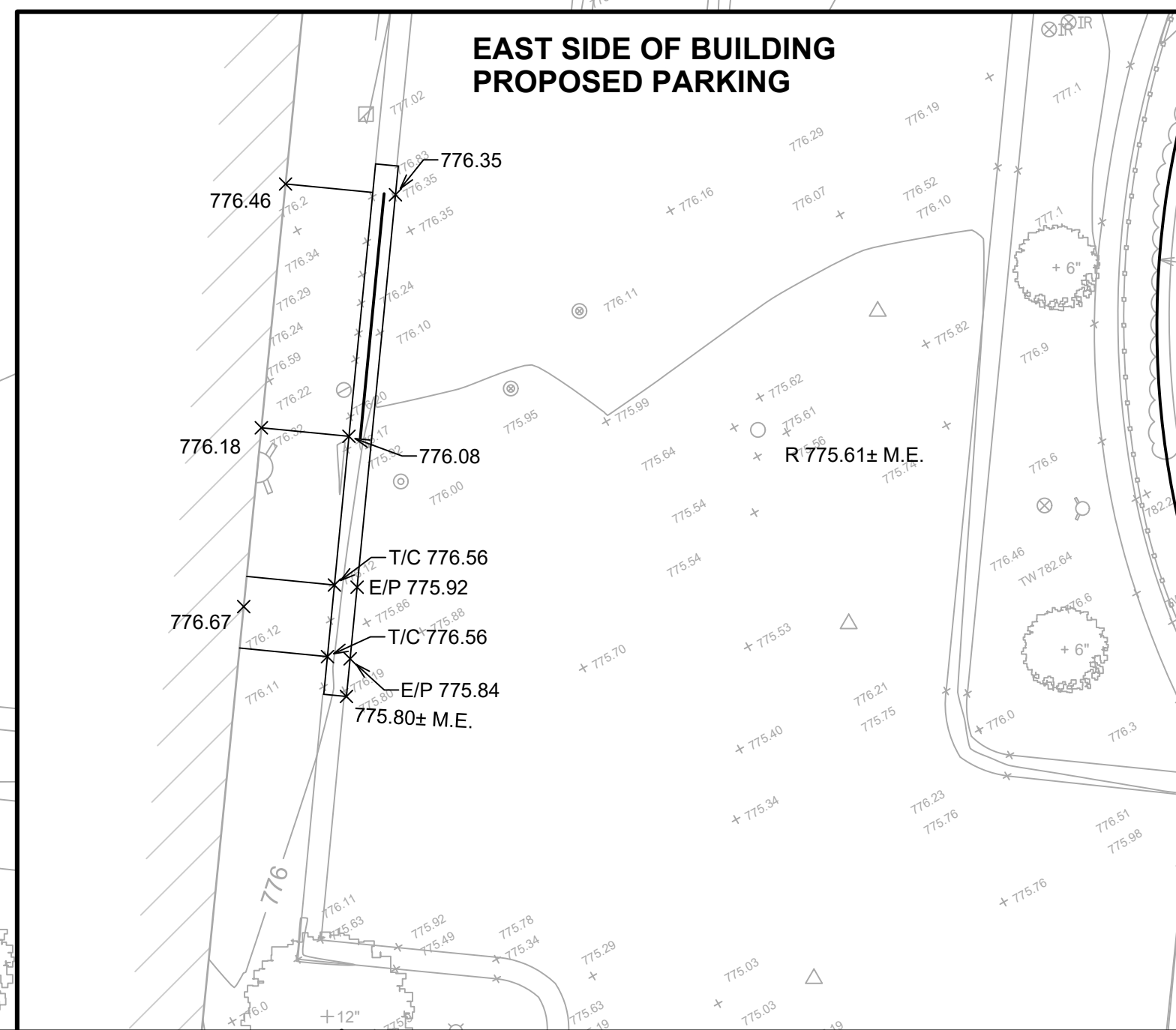
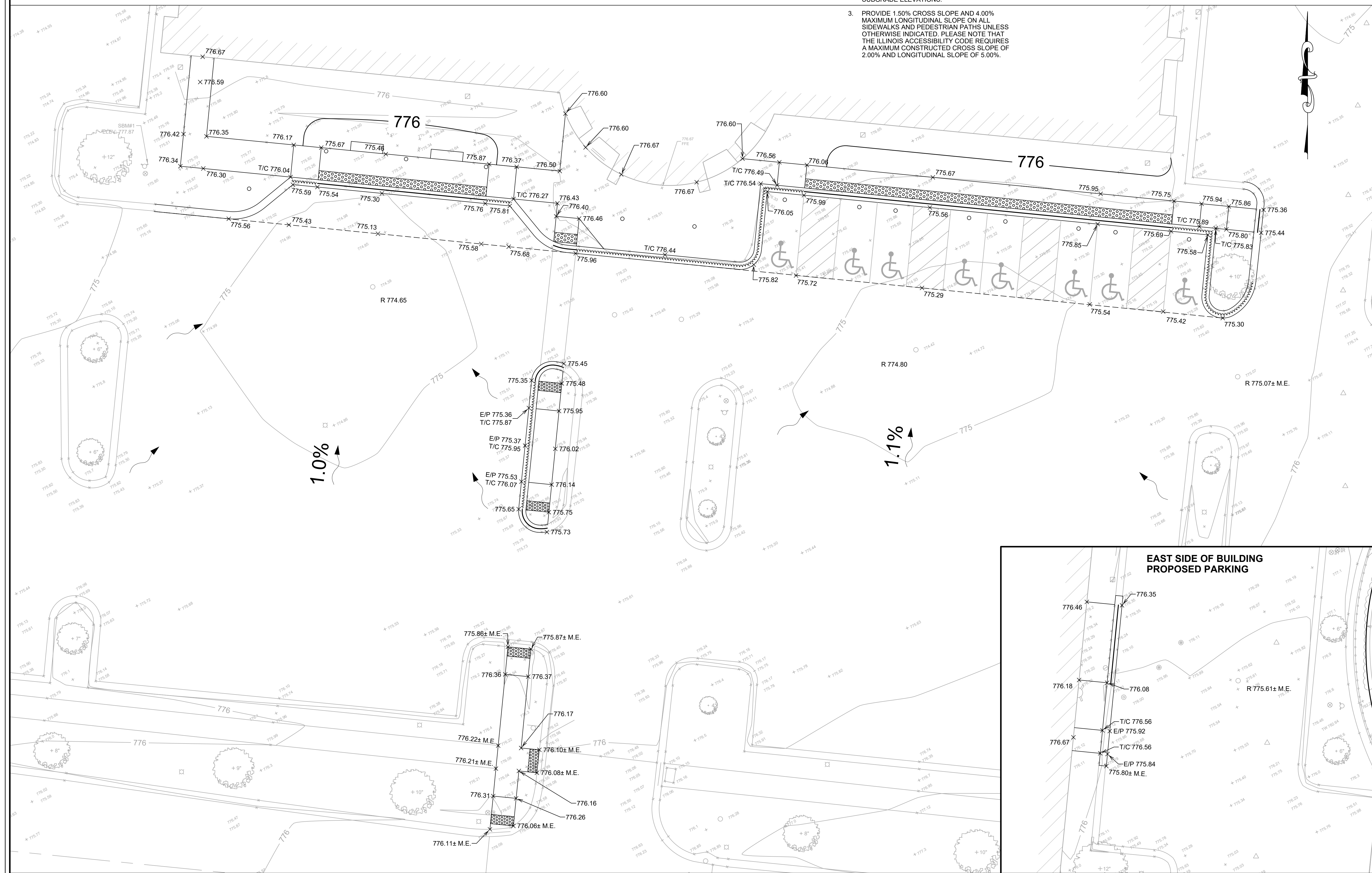
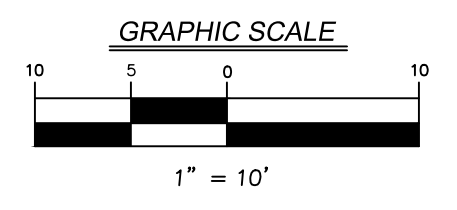

REVISIONS		DESCRIPTION
NO.	DATE	
1	2/20/24	REVISED PER CITY COMMENTS
2	3/19/24	REVISED PER CITY COMMENTS

PROJECT NO.:	230604	ORIGINAL ISSUE DATE:	12/22/2023
PROJECT MANAGER:	RS	DESIGNED BY:	JR
		DRAWN BY:	RI

GRADING ENLARGEMENT
FREEDOM COMMONS - MOB
 NAPERVILLE, ILLINOIS
 FINAL ENGINEERING

7325 Janes Avenue
 Woodridge, IL 60517
 630.724.9200 phone
 www.v3co.com

DRAWING NO.
C4.1

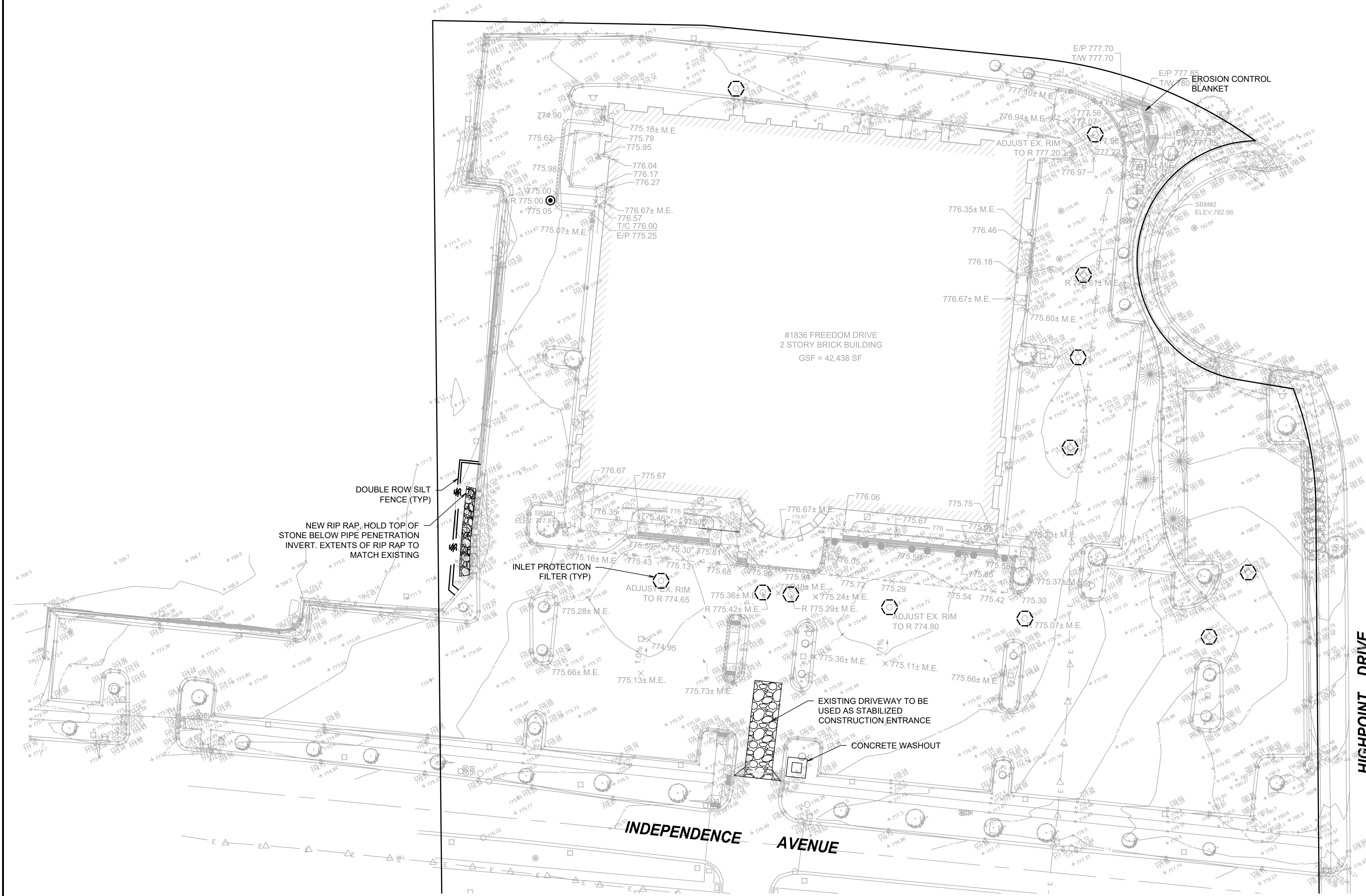

- EROSION CONTROL NOTES:**
- CONTRACTOR TO INSTALL CONSTRUCTION ENTRANCE PRIOR TO COMMENCEMENT OF WORK.
 - CONTRACTOR TO INSTALL SILT FENCE PRIOR TO COMMENCEMENT OF ANY EARTHWORK. CONTRACTOR TO MAINTAIN SILT FENCE AS SHOWN AND INSTALL ADDITIONAL SILT FENCE WHEREVER NECESSARY THROUGHOUT CONSTRUCTION ACTIVITIES TO MINIMIZE SOIL EROSION.
 - CONTRACTOR TO INSTALL INLET PROTECTION ON ALL OPEN LID STRUCTURES. SEE INLET PROTECTION DETAIL ON SHEET C4.3.
 - EROSION CONTROL BLANKET (ROLLMAX ERONET S150 OR APPROVED EQUAL) SHALL BE PLACED ON ALL AREAS WITH SIDE SLOPES OF 4:1 OR GREATER, AND IN BOTTOM AND SIDE SLOPES OF SWALES WHERE NOTED.
 - ALL SEDIMENT AND EROSION CONTROL MEASURES IN AND AROUND THE PROPOSED IMPROVEMENTS ARE TO REMAIN IN PLACE AND TO BE MAINTAINED THROUGHOUT CONSTRUCTION ACTIVITIES UNTIL THE PROPOSED IMPROVEMENTS ARE COMPLETED AND THE SITE ADEQUATELY STABILIZED.
 - THE CONTRACTOR SHALL INSTALL AND MAINTAIN ALL EROSION CONTROL MEASURES AS INDICATED ON THIS SHEET IN ACCORDANCE WITH THE STORMWATER POLLUTION PREVENTION PLAN (SWPPP) PREPARED BY V3 COMPANIES. THE CONTRACTOR IS RESPONSIBLE FOR IMPLEMENTING THE PROVISIONS INDICATED IN THE SWPPP, INCLUDING EROSION CONTROL MEASURES AND INSPECTION FREQUENCY, AS REQUIRED BY THE IEPA NPDES PHASE II PERMIT PROGRAM REQUIREMENTS.

LEGEND

- INLET PROTECTION FILTER
- SILT FENCE
- CONCRETE WASHOUT
- EROSION CONTROL BLANKET
- RIP RAP

REVISIONS		DESCRIPTION
NO.	DATE	
1	2/20/24	REVISED PER CITY COMMENTS
2	3/19/24	REVISED PER CITY COMMENTS

ORIGINAL ISSUE DATE: 12/22/2023

PROJECT NO.:	230604
PROJECT MANAGER:	RS
DESIGNED BY:	JR
DRAWN BY:	RI

EROSION CONTROL PLAN
FREEDOM COMMONS - MOB
 NAPERVILLE FINAL ENGINEERING ILLINOIS

7325 Janes Avenue
 Woodridge, IL 60517
 630.724.9200 phone
 www.v3co.com

DRAWING NO.
C4.2

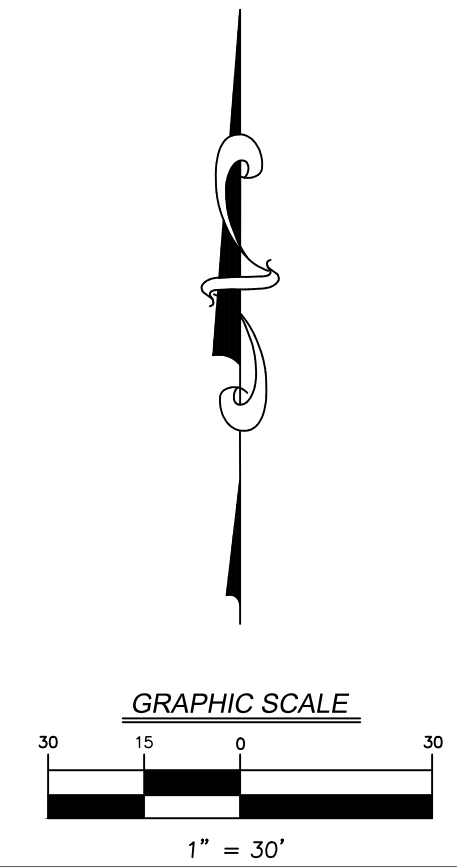

INLET PROTECTION - PAVED AREAS
DROP-IN PROTECTION

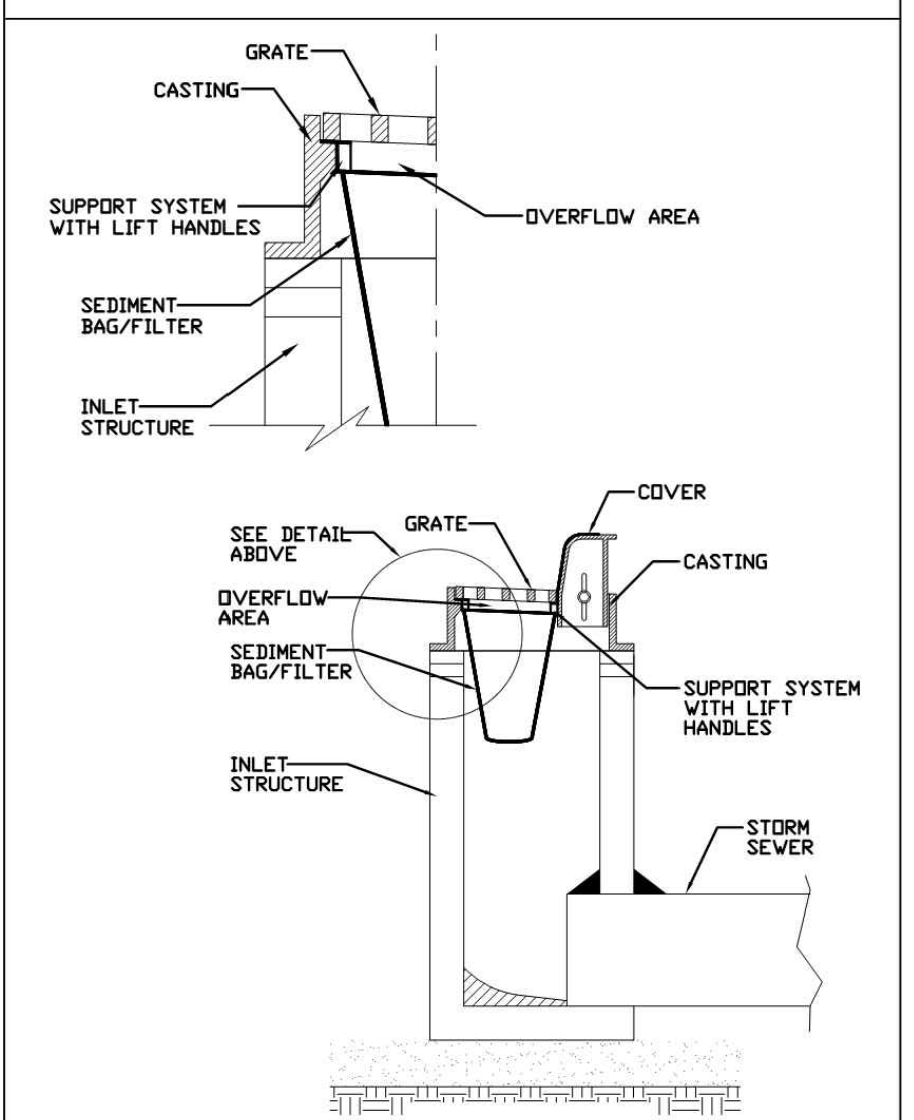

REFERENCE: Project _____ Date _____
Designed _____ Date _____
Checked _____ Date _____
Approved _____ Date _____

STANDARD DWG. NO. **ILM-5610**
SHEET 1 OF 1
DATE 01-11-11

REVISIONS

NO.	DATE	DESCRIPTION
1	2/20/24	REVISED PER CITY COMMENTS
2	3/19/24	REVISED PER CITY COMMENTS

PROJECT NO.: 230604
PROJECT MANAGER: RS
DESIGNED BY: JR
DRAWN BY: RI

EROSION CONTROL DETAILS
FREEDOM COMMONS - MOB
NAPERVILLE FINAL ENGINEERING ILLINOIS

DRAWING NO. **C4.3**

7325 Janes Avenue
Woodridge, IL 60517
630.724.9200 phone
www.v3co.com

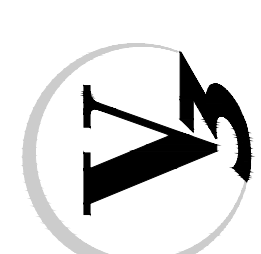

SILT FENCE PLAN

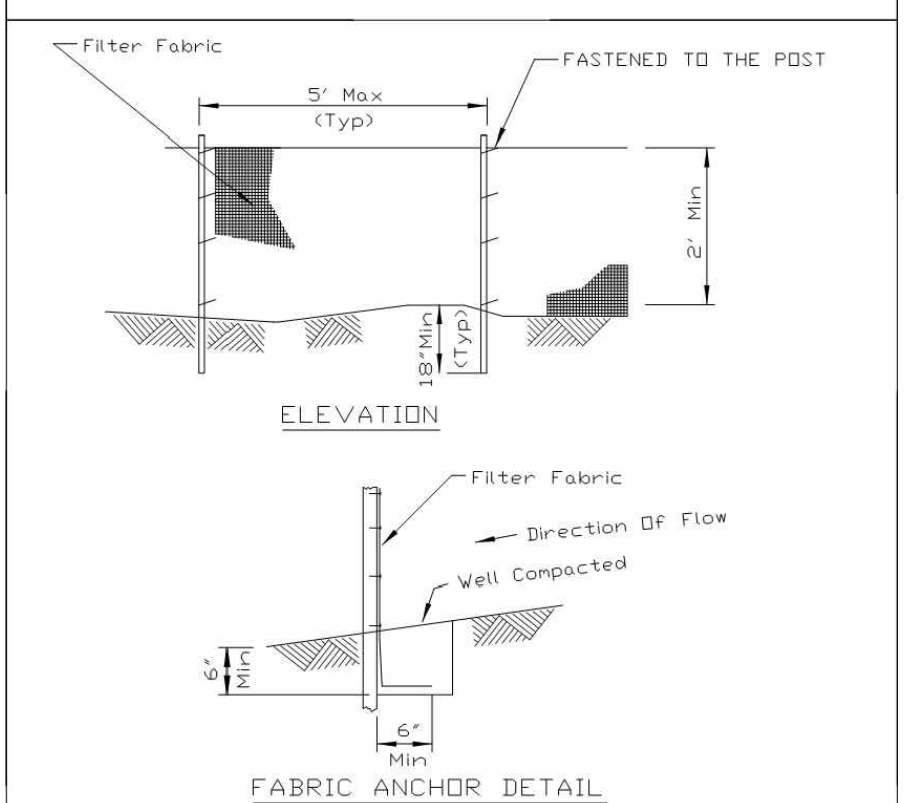

NOTES:
1. Temporary sediment fence shall be installed prior to any grading work in the area to be protected. They shall be maintained throughout the construction period and removed in conjunction with the final grading and site stabilization.
2. Filter fabric shall meet the requirements of material specification 592 Geotextile Table 1, Class 2.
3. Fence posts shall be either standard steel post or wood post 2" X 2" nominal.

REFERENCE: Project _____ Date _____
Designed _____ Date _____
Checked _____ Date _____
Approved _____ Date _____

STANDARD DWG. NO. **ILM-620A**
SHEET 1 OF 2
DATE 04-15-2003

TEMPORARY CONCRETE WASHOUT FACILITY - BARRIER WALL

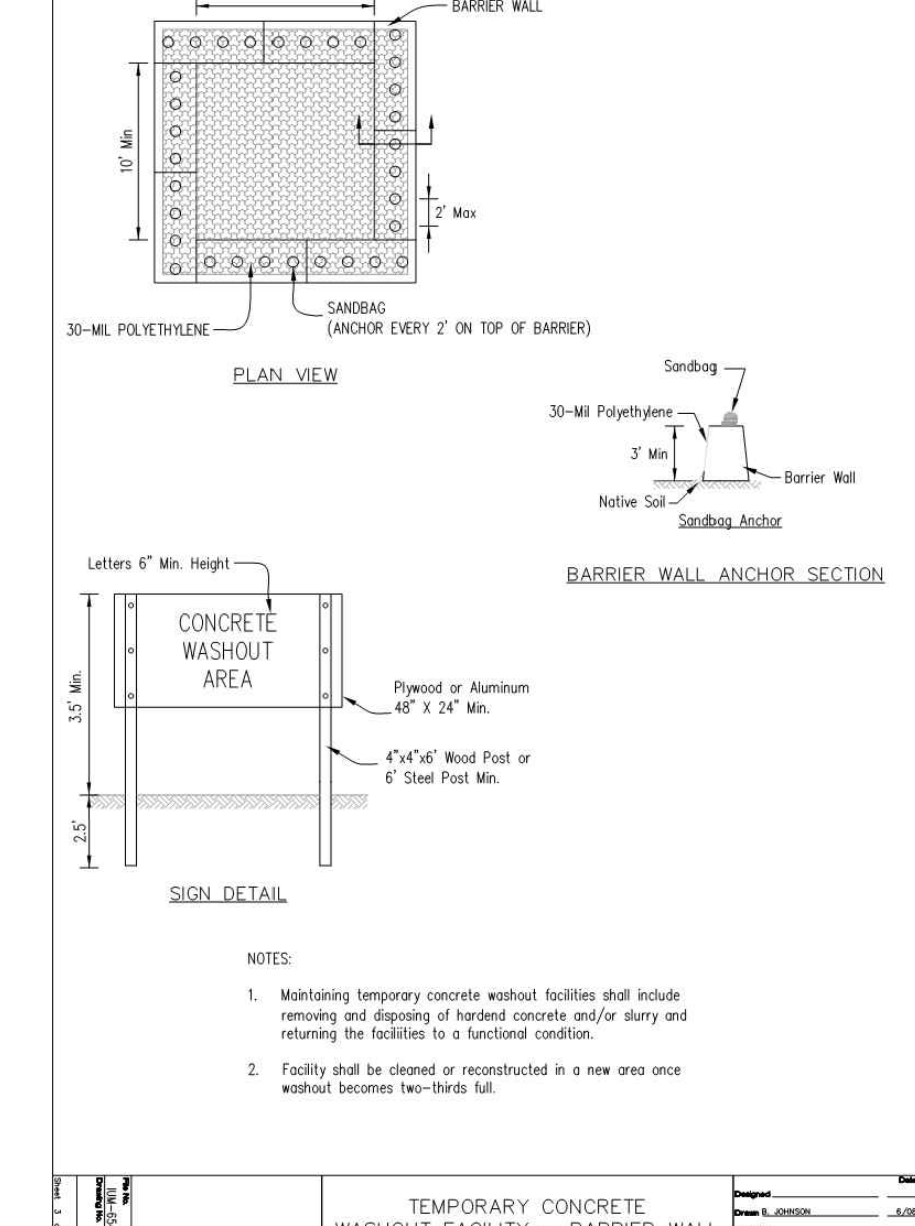

NOTES:
1. Maintaining temporary concrete washout facilities shall include removing and disposing of hardened concrete and/or slurry and returning the facilities to a functional condition.
2. Facility shall be cleaned or reconstructed in a new area once washed because two-blade fall.

REFERENCE: Project _____ Date _____
Designed _____ Date _____
Checked _____ Date _____
Approved _____ Date _____

STANDARD DWG. NO. **IL-630**
SHEET 1 OF 2
DATE 8-18-94

STABILIZED CONSTRUCTION ENTRANCE PLAN

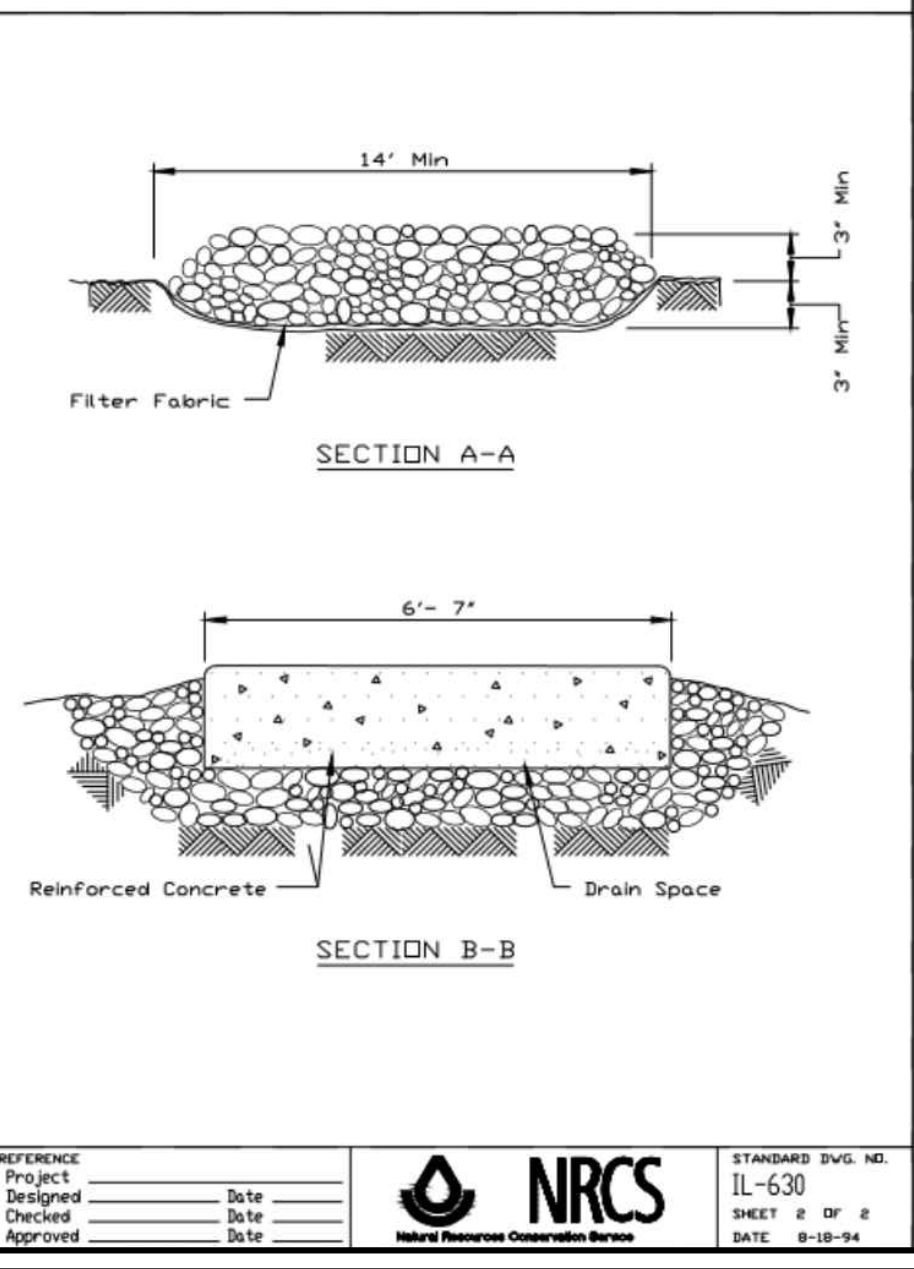

REFERENCE: Project _____ Date _____
Designed _____ Date _____
Checked _____ Date _____
Approved _____ Date _____

STANDARD DWG. NO. **IL-630**
SHEET 2 OF 2
DATE 8-18-94

EROSION CONTROL BLANKET INSTALLATION DETAILS

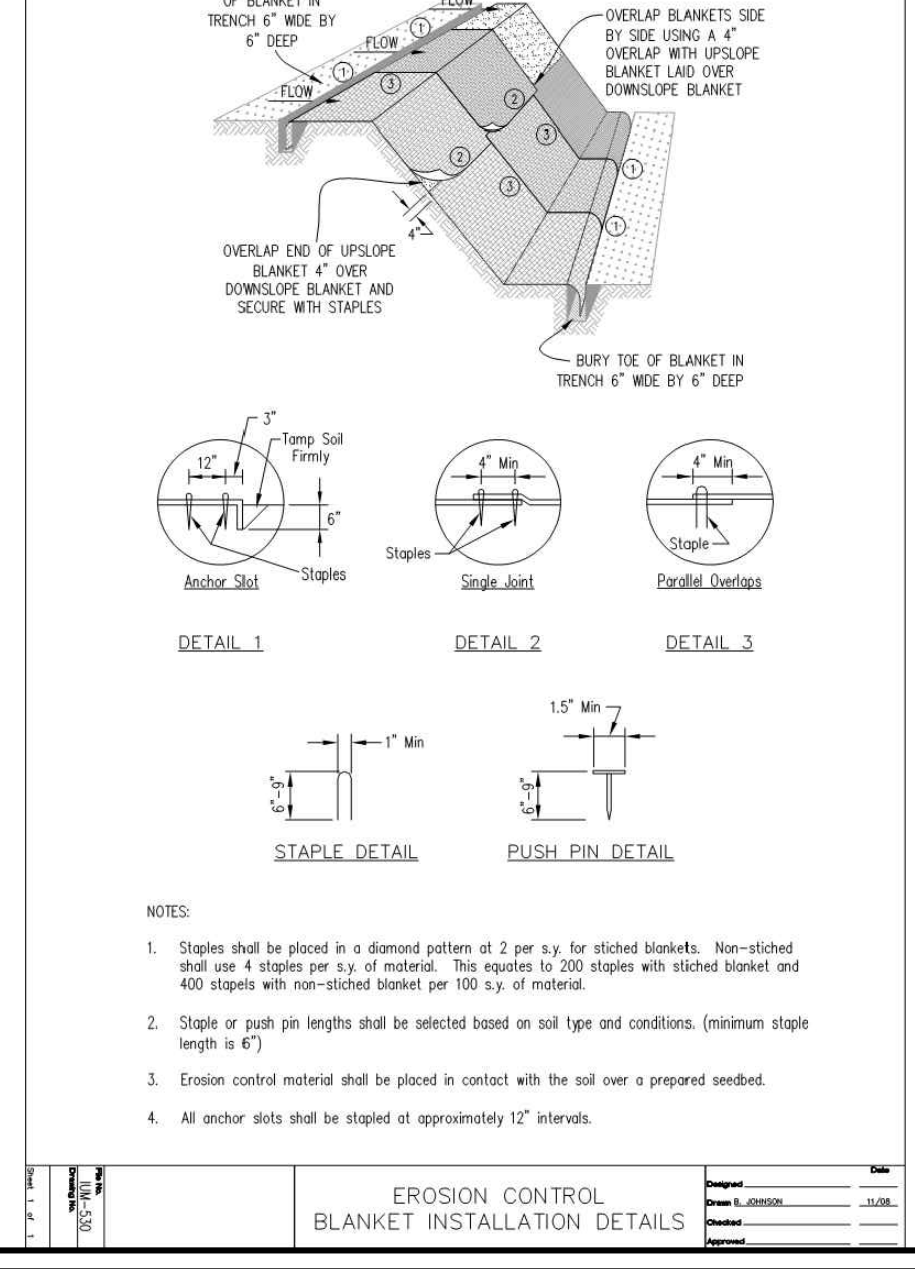

NOTES:
1. Staples shall be placed in a diamond pattern at 2 per sq. ft. for staked blankets. Non-staked shall use 4 staples per sq. ft. of material. This equates to 200 staples with staked blanket and 400 staples with non-staked blanket per 100 sq. ft. of material.
2. Staple or push pin lengths shall be selected based on soil type and conditions. (minimum staple length is 6\"/>

REFERENCE: Project _____ Date _____
Designed _____ Date _____
Checked _____ Date _____
Approved _____ Date _____

STANDARD DWG. NO. **IL-630**
SHEET 1 OF 2
DATE 8-18-94

80' NORTHERN ILLINOIS GAS RIGHT-OF-WAY

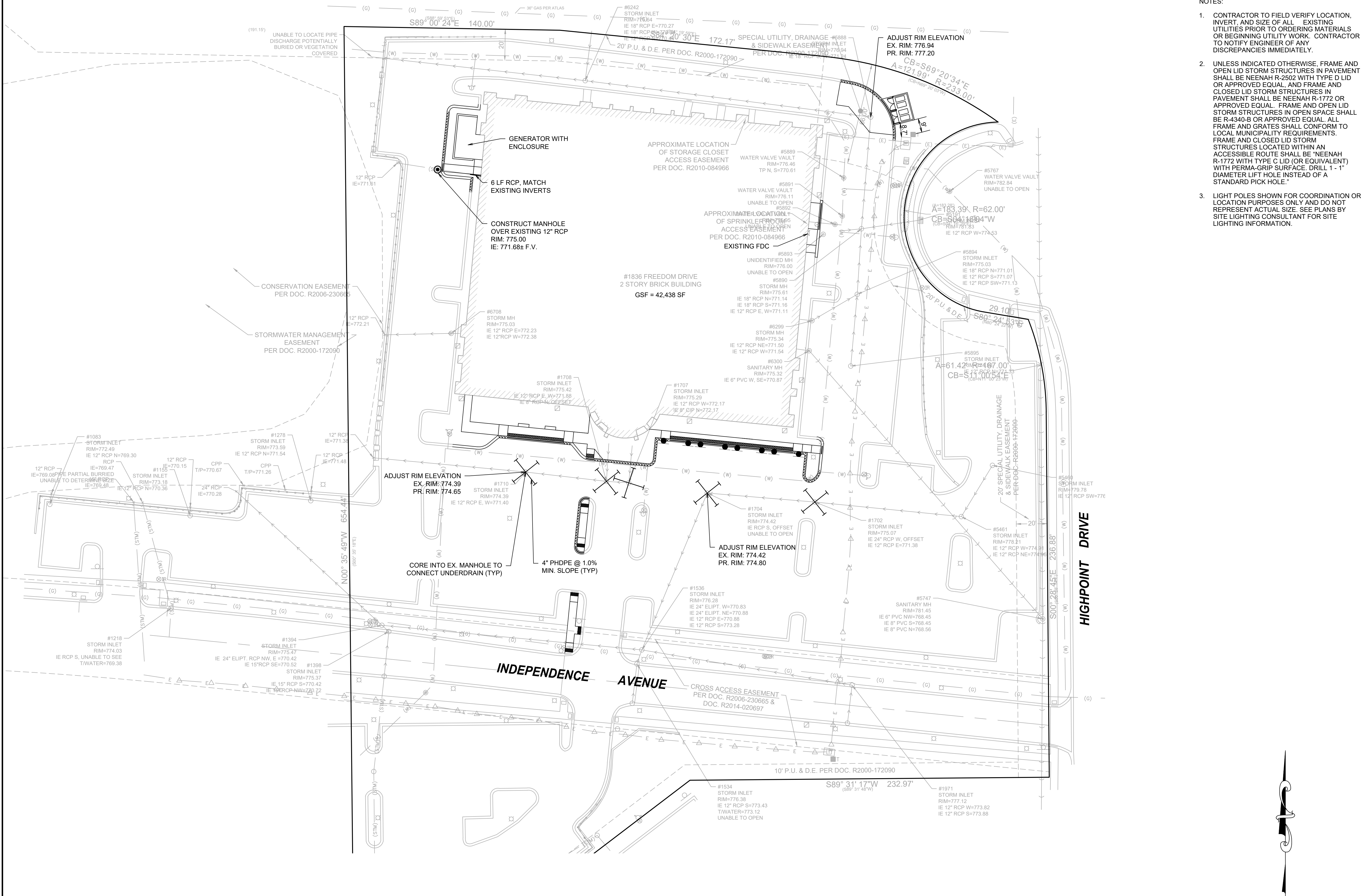

- NOTES:
- CONTRACTOR TO FIELD VERIFY LOCATION, INVERT, AND SIZE OF ALL EXISTING UTILITIES PRIOR TO ORDERING MATERIALS OR BEGINNING UTILITY WORK. CONTRACTOR TO NOTIFY ENGINEER OF ANY DISCREPANCIES IMMEDIATELY.
 - UNLESS INDICATED OTHERWISE, FRAME AND OPEN LID STORM STRUCTURES IN PAVEMENT SHALL BE NEENAH R-2502 WITH TYPE D LID OR APPROVED EQUAL. AND FRAME AND CLOSED LID STORM STRUCTURES IN PAVEMENT SHALL BE NEENAH R-1772 OR APPROVED EQUAL. FRAME AND OPEN LID STORM STRUCTURES IN OPEN SPACE SHALL BE R-4340-B OR APPROVED EQUAL. ALL FRAME AND GRATES SHALL CONFORM TO LOCAL MUNICIPALITY REQUIREMENTS. FRAME AND CLOSED LID STORM STRUCTURES LOCATED WITHIN AN ACCESSIBLE ROUTE SHALL BE NEENAH R-1772 WITH TYPE C LID (OR EQUIVALENT) WITH PERMA-GRIP SURFACE. DRILL 1 - 1" DIAMETER LIFT HOLE INSTEAD OF A STANDARD PICK HOLE.
 - LIGHT POLES SHOWN FOR COORDINATION OR LOCATION PURPOSES ONLY AND DO NOT REPRESENT ACTUAL SIZE. SEE PLANS BY SITE LIGHTING CONSULTANT FOR SITE LIGHTING INFORMATION.

REVISIONS		NO.	DATE	DESCRIPTION
1	2/20/24	RS		REVISED PER CITY COMMENTS
2	3/19/24	JR		REVISED PER CITY COMMENTS

PROJECT NO.: 230604
 PROJECT MANAGER: RS
 DESIGNED BY: JR
 DRAWN BY: RI

UTILITY PLAN
FREEDOM COMMONS - MOB
 NAPERVILLE, ILLINOIS
 FINAL ENGINEERING

7325 Janes Avenue
 Woodridge, IL 60517
 630.724.9200 phone
 www.v3co.com

DRAWING NO.
C5.0

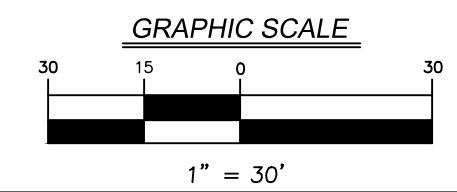

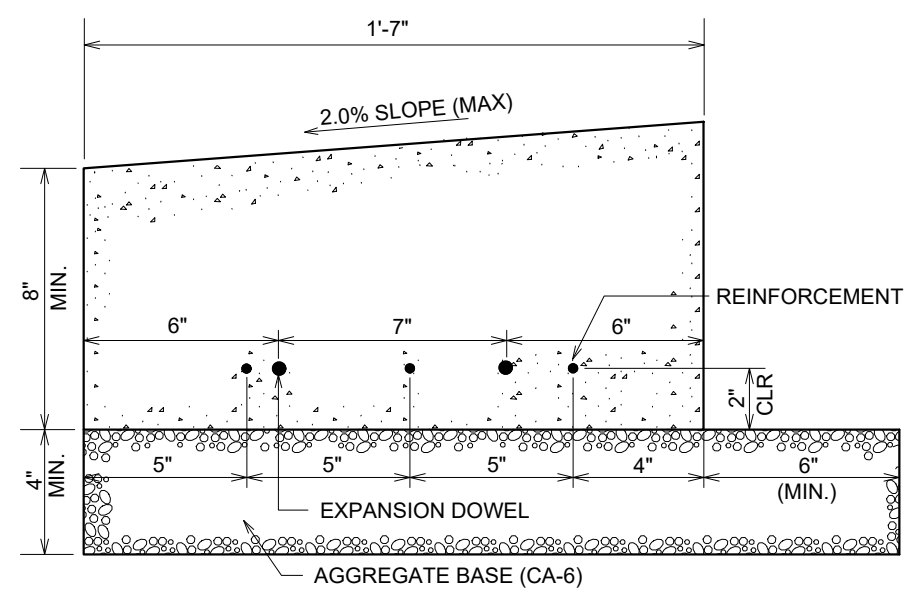

- NOTES:**
- REINFORCEMENT: PROVIDE 3 No. 5 STEEL BARS, 10' LONG, CENTERED OVER ALL TRENCH CROSSINGS.
 - EXPANSION JOINT: PLACE 5' ON EACH SIDE OF DRAINAGE STRUCTURES AND AT 45' MAX. INTERVALS IN STRAIGHT CURB. PROVIDE No. 6x18" LONG SMOOTH STEEL DOWEL BARS WITH 1" DIA. GREASE CAP THROUGH EXPANSION JOINTS. (3/4" THICK BITUMINOUS FILLER MATERIAL).
 - CONTRACTION JOINT: PROVIDE 2" DEEP CONTRACTION JOINTS AT 15' INTERVALS.
 - 2'-6" LONG TIE BAR ON 2'-6" CENTERS SHALL BE PROVIDED WHEN CURB IS ADJACENT TO P.C.C. PAVEMENT.
 - PROVIDE 2 NO. 6 X 2'-6" LONG TIE BARS TO CONNECT EXISTING AND NEW CURB AND GUTTER.
 - SEE PLANS FOR EXACT LOCATIONS OF SPECIAL FLUSH CURBS.

SPECIAL DEPRESSED CURB

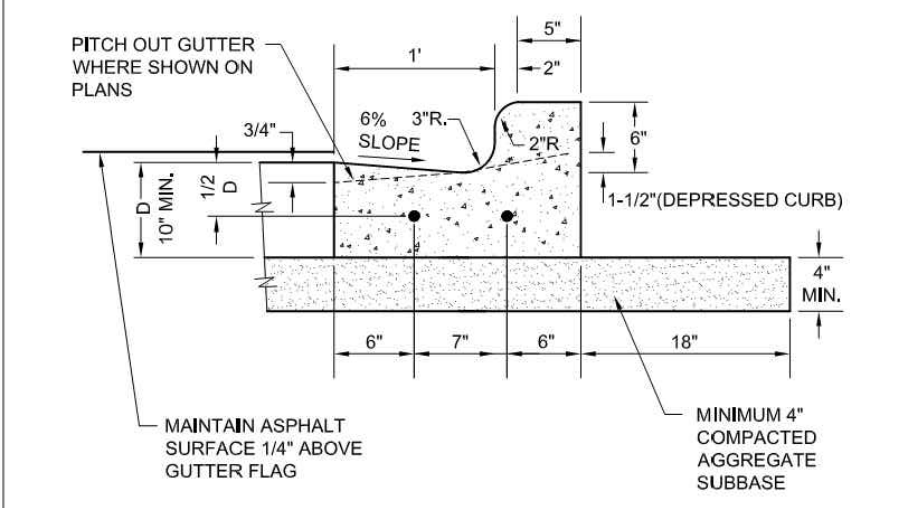

- NOTES:**
- 3/4" PREFORMED BITUMINOUS EXPANSION JOINT WITH TWO (2) NUMBER 6 COATED SMOOTH DOWEL BARS (3/4" DIA. X 18") WITH GREASE CAPS SHALL BE PLACED EVERY 150' TO EITHER SIDE OF DRAINAGE STRUCTURES. P.C.'S, RADIUS POINTS AND BACK OF CURB/DE-SACS, WHEN EXPANSION JOINTS ARE CONSTRUCTED ADJACENT TO EXISTING CURB & GUTTER THE EXISTING CURB SHALL BE DRILLED AND TWO (2) NUMBER 6 COATED SMOOTH DOWEL BARS (3/4" X 18") GROUTED IN PLACE. GREASE CAPS SHALL BE PLACED ON THE SIDE OF THE NEW CURB AND GUTTER SHALL HAVE A PINCHED STOP THAT WILL PROVIDE A MINIMUM 1" EXPANSION.
 - TOOLED CONTROL JOINTS OR SAWCUTS SHALL BE MADE EVERY 15'.
 - SAWCUTS SHALL BE MADE WITH TWENTY-FOUR (24) HOURS AND SEALED WITH A CITY APPROVED JOINT SEALANT. JOINTS SHALL BE CLEAN AND DRY PRIOR TO APPLICATION OF SEALANT.
 - FOR CURBS AND GUTTER CONSTRUCTED OVER UTILITY TRENCHES, TWO (2) EPOXY COATED REINFORCING BARS (NO. 4) SHALL BE PLACED IN THE CURB AND GUTTER, CENTERED OVER THE TRENCH.

CONCRETE SIDEWALK

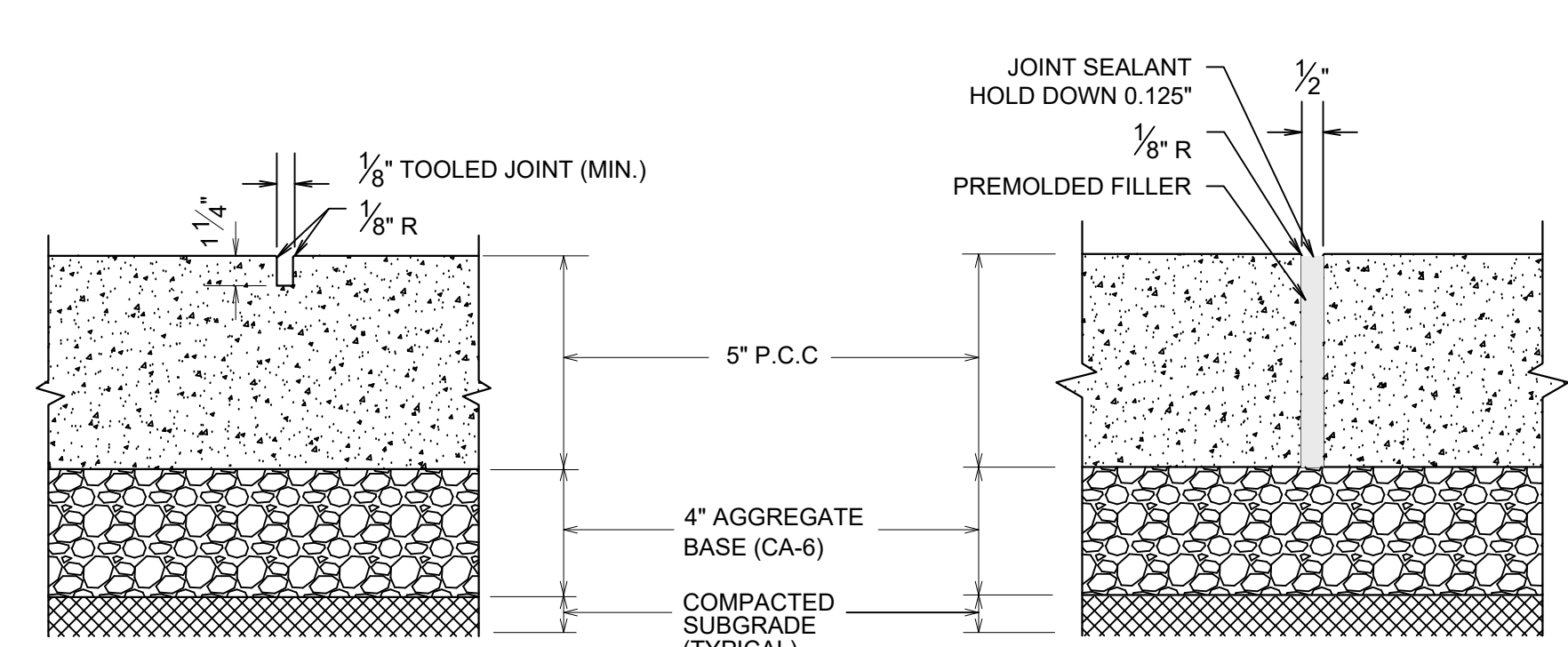

CONTRACTION JOINT DETAIL

EXPANSION JOINT DETAIL

- NOTE:**
UNLESS OTHERWISE NOTED ON PLANS, CONTRACTION JOINTS TO BE 5'-0" O.C. AND EXPANSION JOINTS TO BE 40' O.C. MAX. OR AT BACK OF CURB, CHANGE OF DIRECTION, OTHER WALK, UTILITY APPURTENANCE, OR FACE OF STRUCTURE.

CONCRETE SIDEWALK

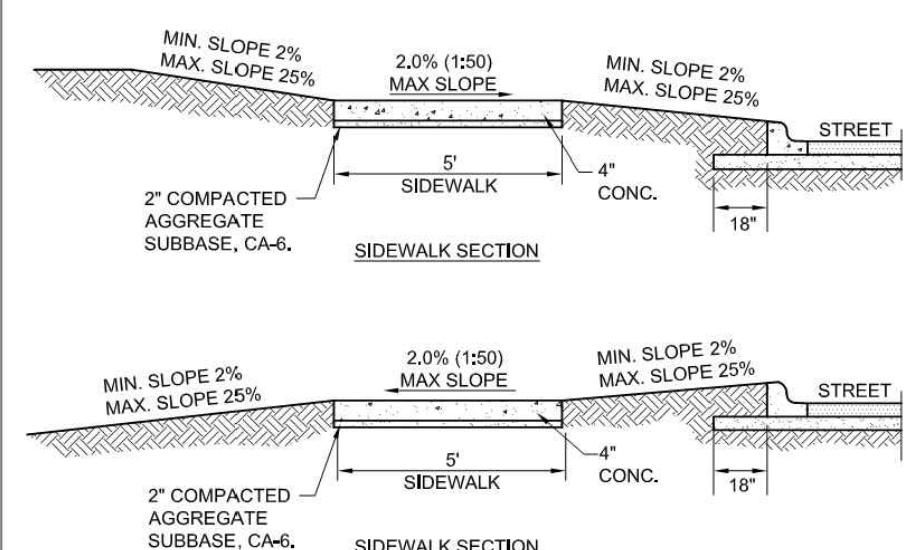

- NOTES:**
- CONCRETE SHALL BE IDOT CLASS SL.
 - MINIMUM SIDEWALK THICKNESS SHALL BE 4".
 - SIDEWALK THICKNESS ACROSS DRIVEWAYS SHALL BE AT A MINIMUM 6" FOR RESIDENTIAL DRIVEWAYS AND 8" FOR COMMERCIAL DRIVEWAYS.
 - MAXIMUM LONGITUDINAL SLOPE SHALL NOT EXCEED 5% (20:1) FOR ANY SLOPE IN EXCESS OF 5%, ALL REQUIREMENTS OF THE ILLINOIS ACCESSIBILITY CODE (LATEST EDITION) SHALL BE MET.
 - MINIMUM TRANSVERSE SLOPE SHALL BE 1.0% (1:100), MAXIMUM TRANSVERSE SLOPE SHALL BE 2.0% (1:50).
 - A MINIMUM 2" AGGREGATE SUBBASE (CA-6) SHALL BE PROVIDED. (4" THROUGH COMMERCIAL DRIVEWAYS).
 - AGGREGATE SUBBASE SHALL BE MECHANICALLY COMPACTED.
 - ALL SIDEWALKS SHALL BE PROMPTLY BACKFILLED AND PROTECTED FROM DAMAGE.
 - SIDEWALK CONSTRUCTION SHALL FOLLOW APPLICABLE IDOT STANDARDS.
 - SIDEWALKS SHALL FOLLOW CURRENT ADA GUIDELINES.

CONCRETE SIDEWALK

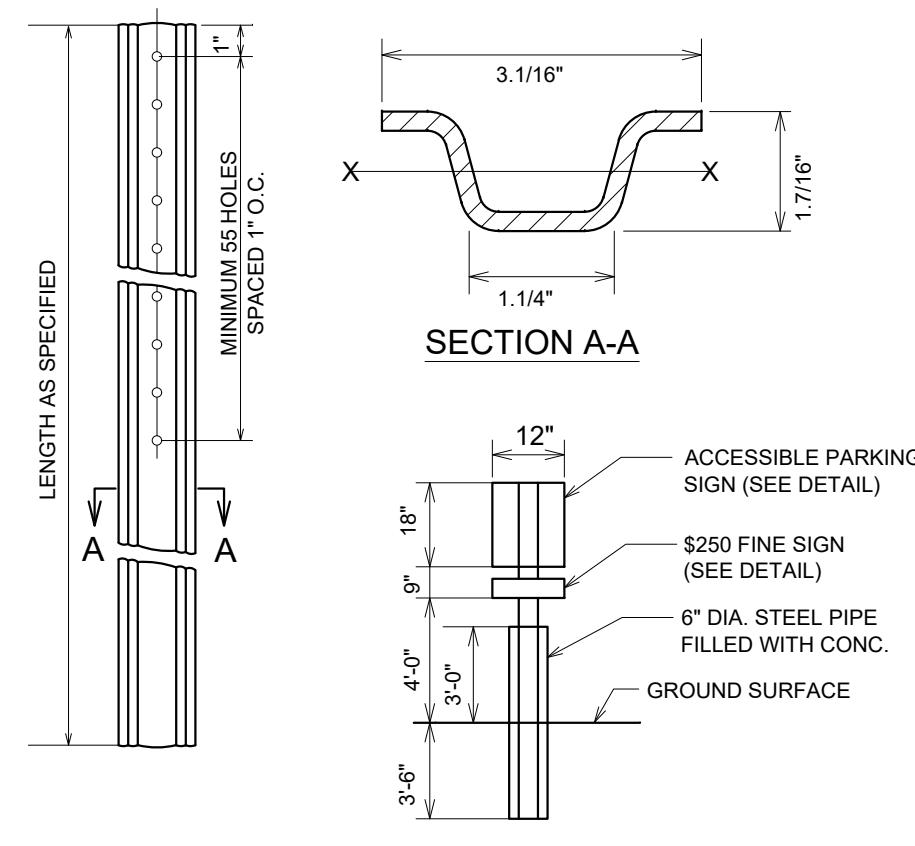

POST MOUNTING

SIGN POST DETAIL

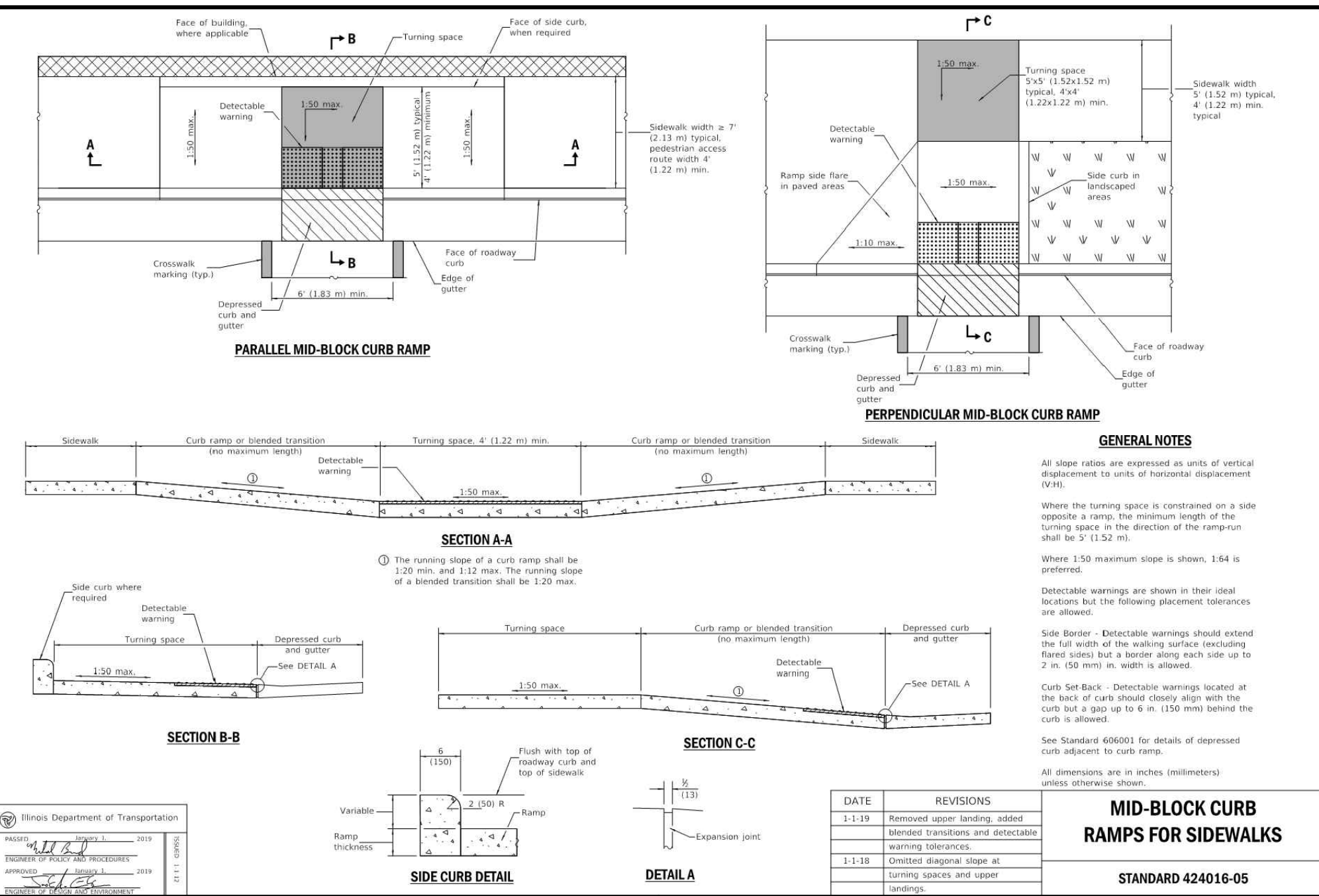

GENERAL NOTES

All slope values are expressed as units of vertical displacement to units of horizontal displacement (V:H).

Where the turning space is constrained on a side opposite to a ramp, the minimum length of the turning space in the direction of the ramp shall be 2' (1.22 m).

When 1:50 maximum slope is shown, 1:64 is preferred.

Detectable warnings are shown in their ideal locations but the following placement tolerances are allowed:

Side Curb: Detectable warnings should extend the full width of the walking surface including flared curb and a border strip with curb up to 7 in. (150 mm) in width is allowed.

Curb Set Back: Detectable warnings located at the back of curb should extend along with the curb but a gap up to 6 in. (150 mm) behind the curb is allowed.

See Standard 406001 for details of depressed curb adjacent to curb ramps.

All dimensions are in inches (millimeters) unless otherwise shown.

MID-BLOCK CURB RAMP FOR SIDEWALKS

STANDARD 424016-05

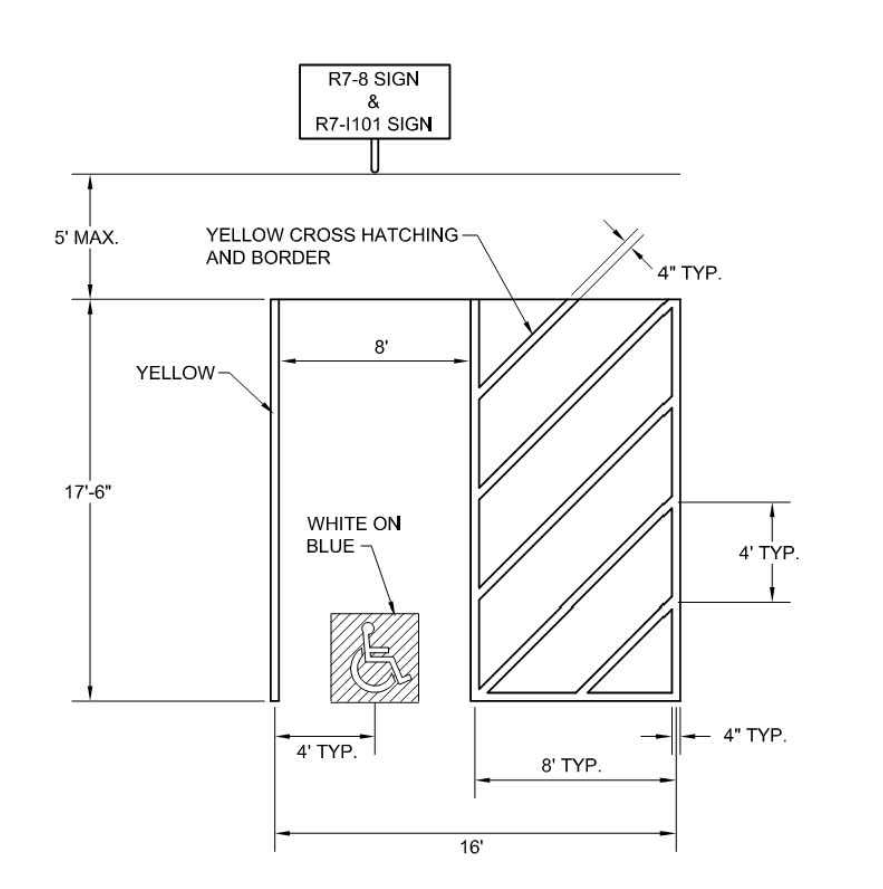

NOTES FOR ACCESSIBLE PARKING SPACES:

- EACH PARKING SPACE SHALL BE AT LEAST 16' WIDE, WITH AN 8' WIDE ACCESS AISLE.
- TWO PARKING SPACES MAY SHARE AN ACCESS AISLE EXCEPT FOR ANGLED PARKING SPACES.
- PARKING SPACE IDENTIFICATION SIGN WITH INTERNATIONAL SYMBOL OF ACCESSIBILITY (R7-8) SHALL BE MOUNTED ON A PERMANENT POST OR WALL AT THE FRONT CENTER OF THE ACCESSIBLE PARKING SPACE, SET AT A MINIMUM OF 5' ABOVE THE GROUND SURFACE MEASURED TO THE BOTTOM OF THE SIGN AND NO MORE THAN 5' HORIZONTALLY FROM THE FRONT OF A PARKING SPACE.
- ACCESSIBLE PARKING SIGNS SHALL ALSO EXHIBIT THE WORDS "250 FINE" OR THE "250 FINE" SIGN (R7-101) SHALL BE PLACED BENEATH THE ACCESSIBLE PARKING SIGN (R7-8).
- PARKING SPACES DESIGNED FOR PERSONS WITH DISABILITIES AND ACCESSIBLE PASSENGER LOADING ZONES THAT SERVE A PARTICULAR BUILDING, SHALL BE LOCATED ON THE SHORTEST POSSIBLE ACCESSIBLE CIRCULATION ROUTE TO AN ACCESSIBLE ENTRANCE OF THE BUILDING.
- IN SEPARATE PARKING STRUCTURES OR LOTS THAT DO NOT SERVE A PARTICULAR BUILDING, PARKING SPACES FOR PERSONS WITH DISABILITIES SHALL BE LOCATED ON THE SHORTEST POSSIBLE CIRCULATION ROUTE TO AN ACCESSIBLE PEDESTRIAN ENTRANCE OF THE PARKING FACILITY.

# OF ACCESSIBLE SPACES REQUIRED PER # OF OFF STREET PARKING	REQUIRED MINIMUM NUMBER OF ACCESSIBLE PARKING SPACES
1 TO 25	1
26 TO 50	2
51 TO 75	3
76 TO 100	4
101 TO 150	5
151 TO 200	6
201 TO 300	7
301 TO 400	8
401 TO 500	9
501 TO 1000	2% OF TOTAL NUMBER
OVER 1000	20 PLUS 1 FOR EACH 100 OVER 1000

ACCESSIBLE PARKING SPACE MARKINGS

PAVEMENT 35

590.35

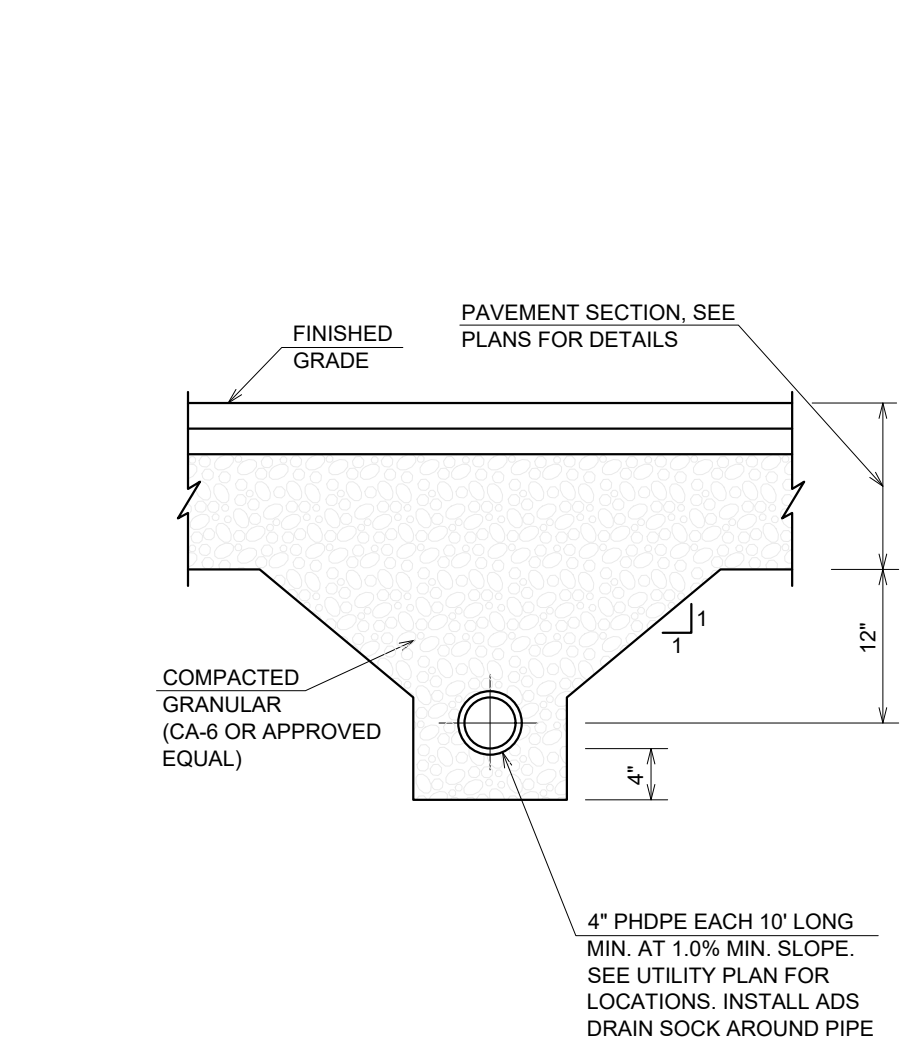

FINGER DRAIN

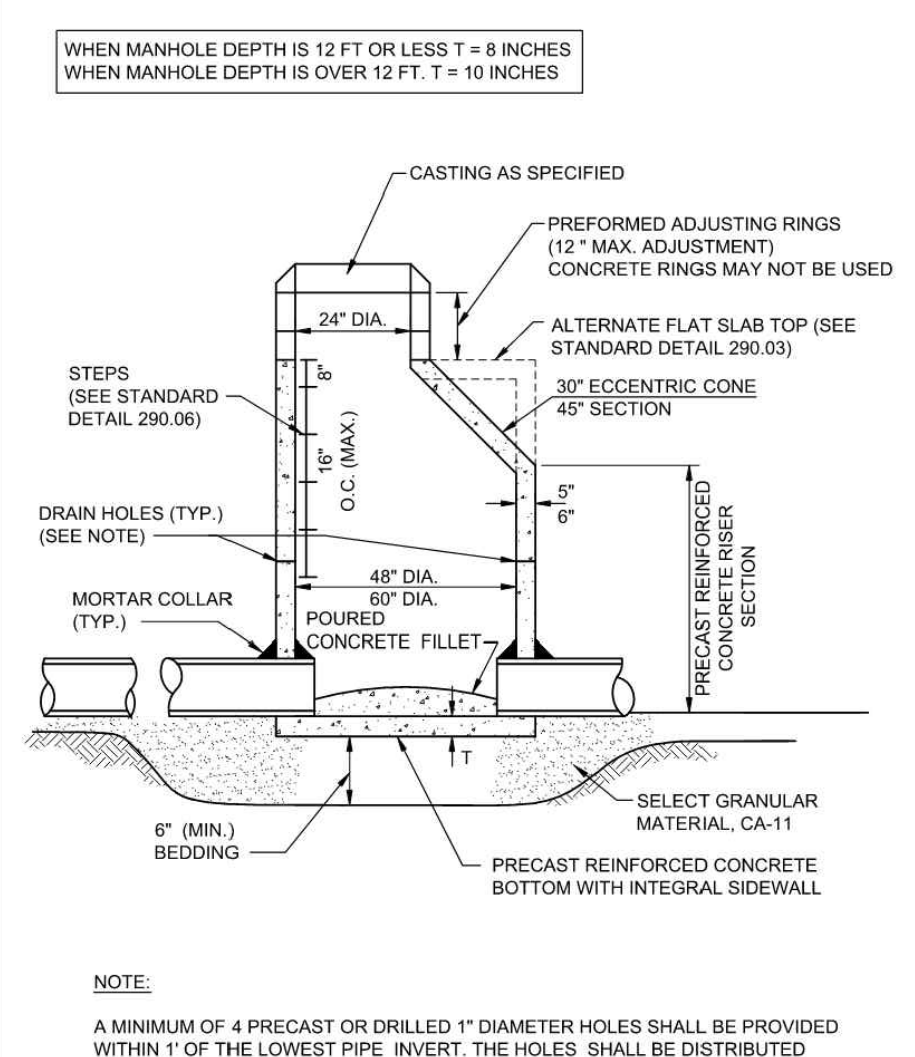
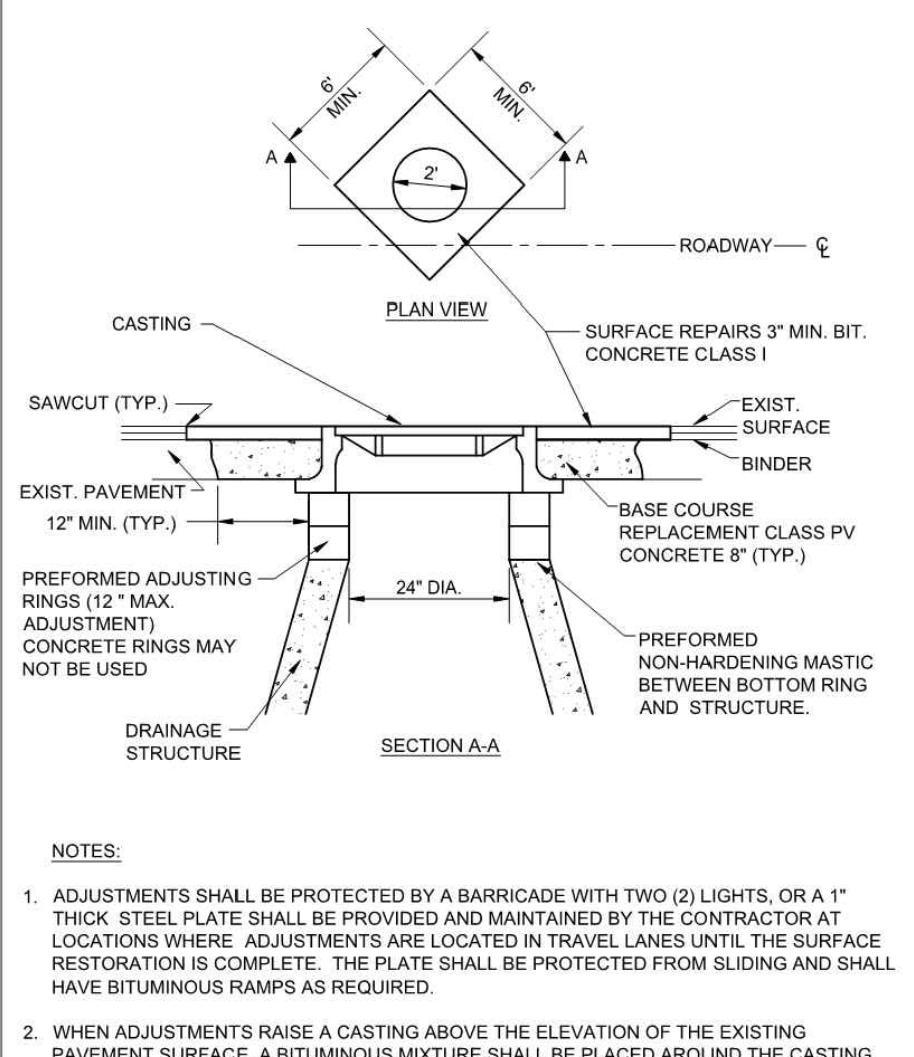

STORM MANHOLE-TYPE A

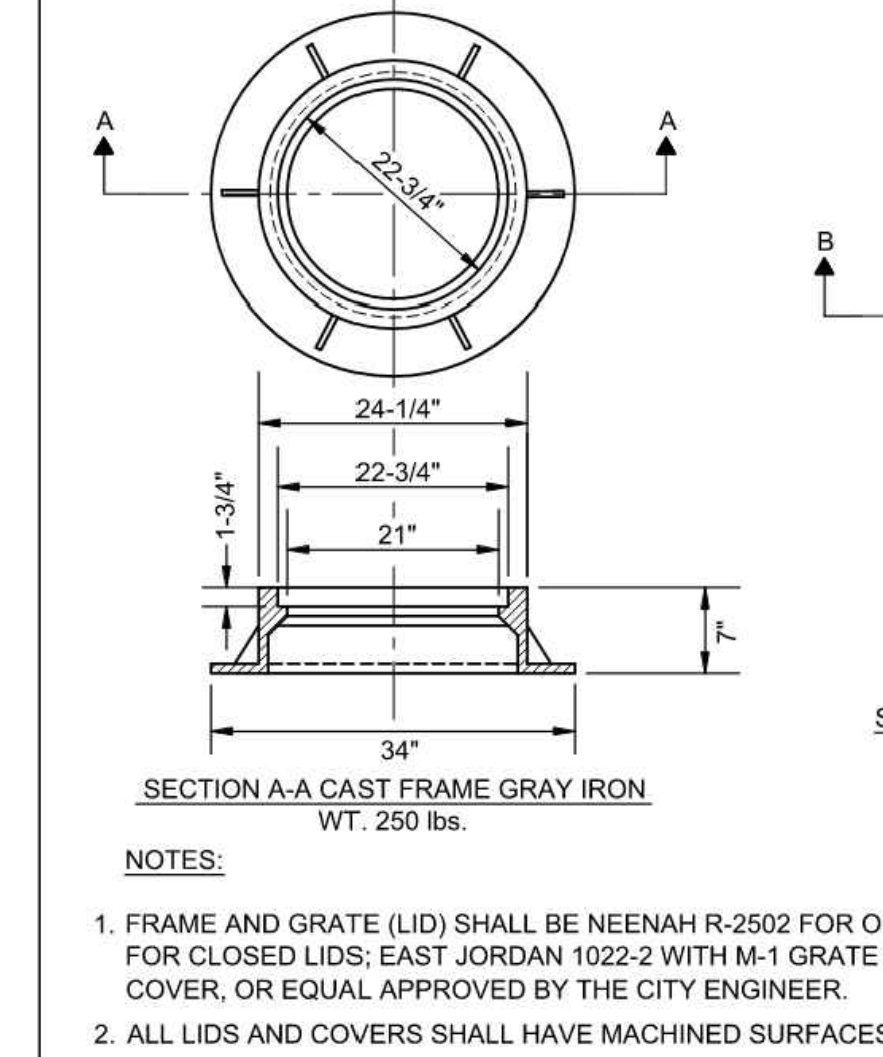

FRAME & LID OR GRATE

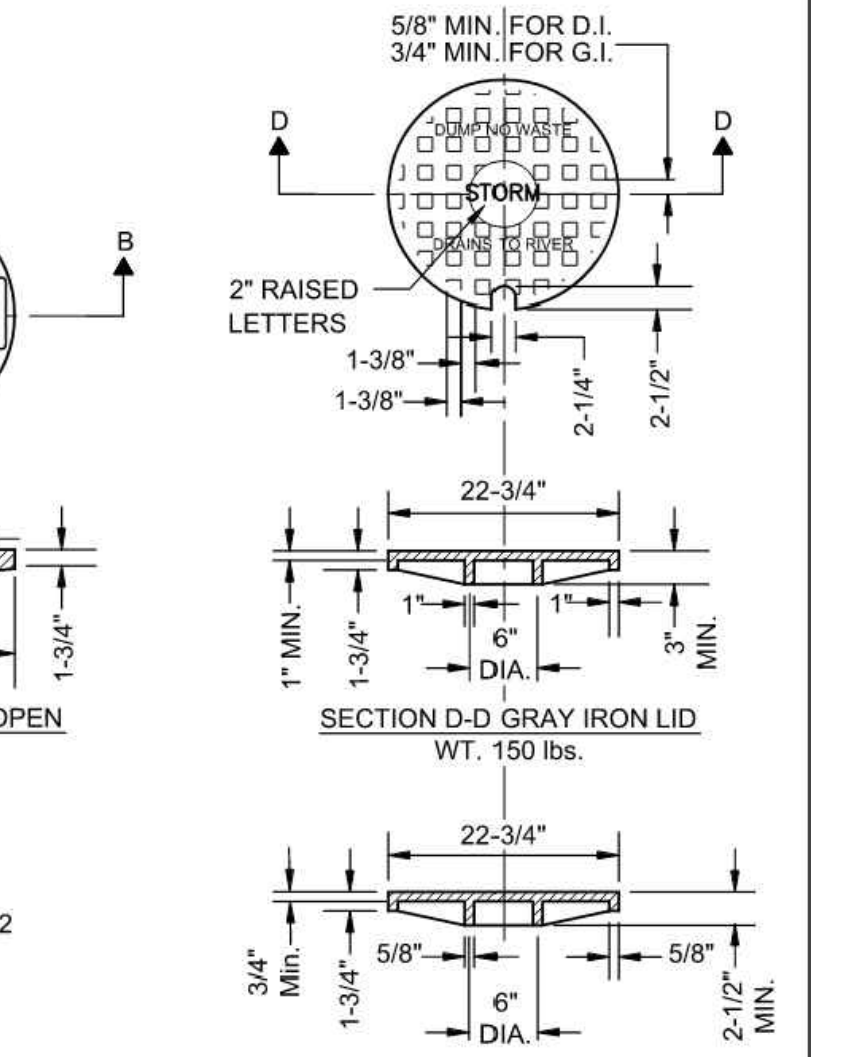

FRAME & LID OR GRATE

REVISIONS

NO.	DATE	DESCRIPTION
1	2/20/24	REVISED PER CITY COMMENTS
2	3/19/24	REVISED PER CITY COMMENTS

ORIGINAL ISSUE DATE: 12/22/2023

PROJECT NO.: 230604

PROJECT MANAGER: RS

DESIGNED BY: JR

DRAWN BY: RI

CONSTRUCTION DETAILS

FREEDOM COMMONS - MOB

NAPERVILLE

FINAL ENGINEERING

ILLINOIS

7325 Janes Avenue
Woodridge, IL 60517
630.724.9200 phone
www.v3co.com

DRAWING NO. **C6.0**