



Wu's HOUSE
JAPANESE RESTAURANT

Beebe Dr. & Fitness Dr.
Naperville, IL 60564

PRESENTED BY: KEVIN WONG



E365547



INTERNATIONAL SIGN ASSOCIATION

Tel: (773) 847-2828 Fax: (773) 847-0088
3401 S. Halsted St.
Chicago, IL 60608
U.S.A

SITE VIEW: NORTH ELEVATION

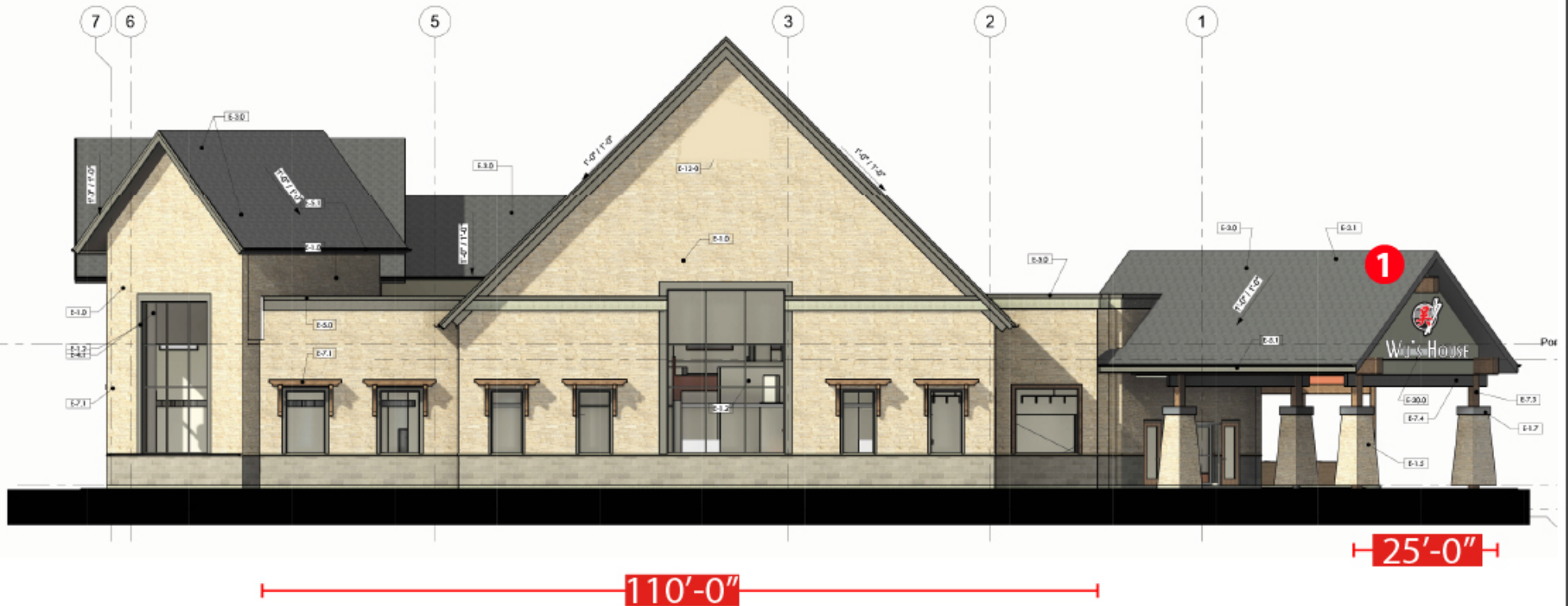

NOTE: Elevation drawings are for customer approval only. Drawings are not to be used as any installation guide. All dimensions must be verified before installation. Color output may not be exact when viewing or printing this drawing. All colors used are PMS or the closest CMYK.



Client Name:
Wu's House

Location:
Beebe Dr. & Fitness Dr.
Naperville, IL 60564

Start Date: 08/02/2022

Last Revision:

Job #:

Drawing #:

Page: 1/2

.....
Client Approval

.....
Landlord Approval

Sales Rep:
KW
Designer:
VS



SITE VIEW: EAST ELEVATION

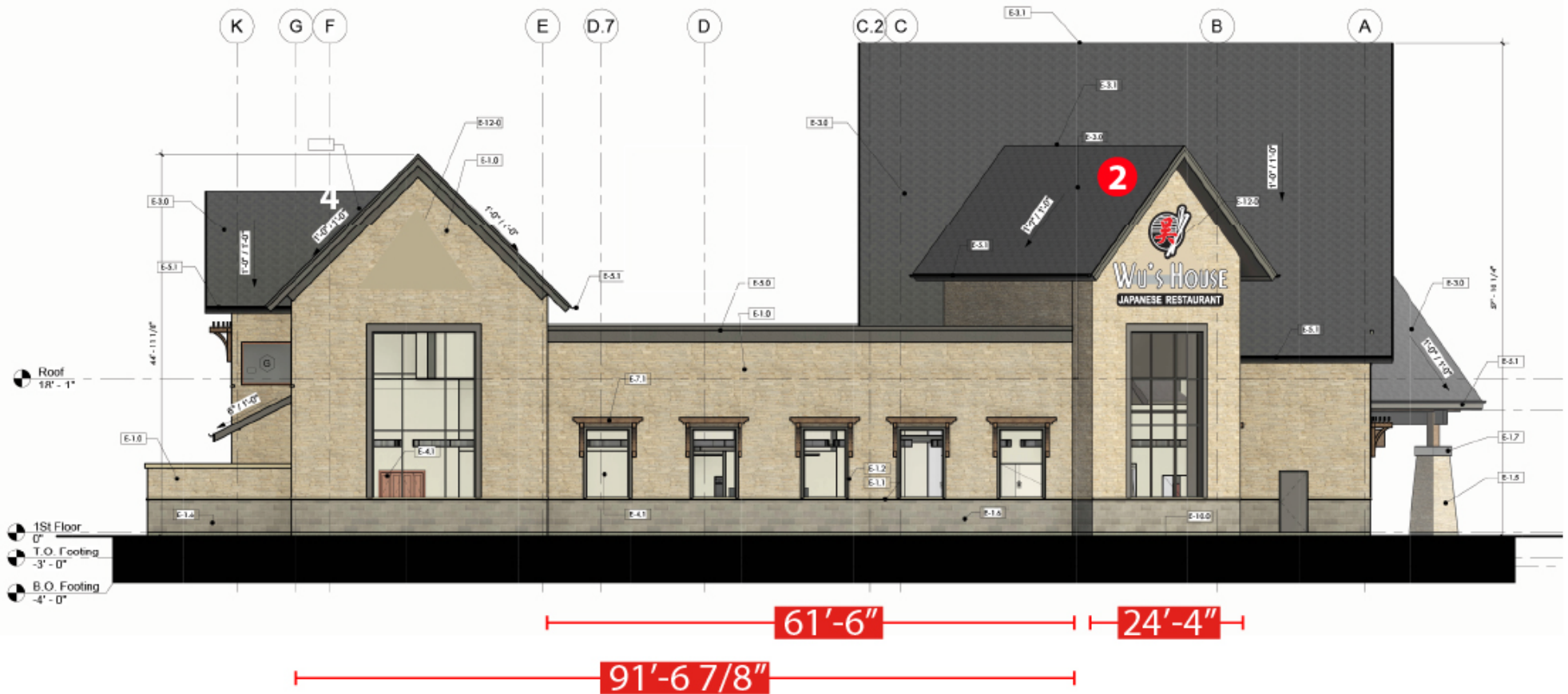

NOTE: Elevation drawings are for customer approval only. Drawings are not to be used as any installation guide. All dimensions must be verified before installation. Color output may not be exact when viewing or printing this drawing. All colors used are PMS or the closest CMYK.



Client Name:
Wu's House

Location:
Beebe Dr. & Fitness Dr.
Naperville, IL 60564

Start Date: 08/02/2022

Last Revision:

Job #:

Drawing #:

Page: 1/2

•
Client Approval

•
Landlord Approval

Sales Rep:
KW
Designer:
VS



SITE VIEW: SOUTH ELEVATION

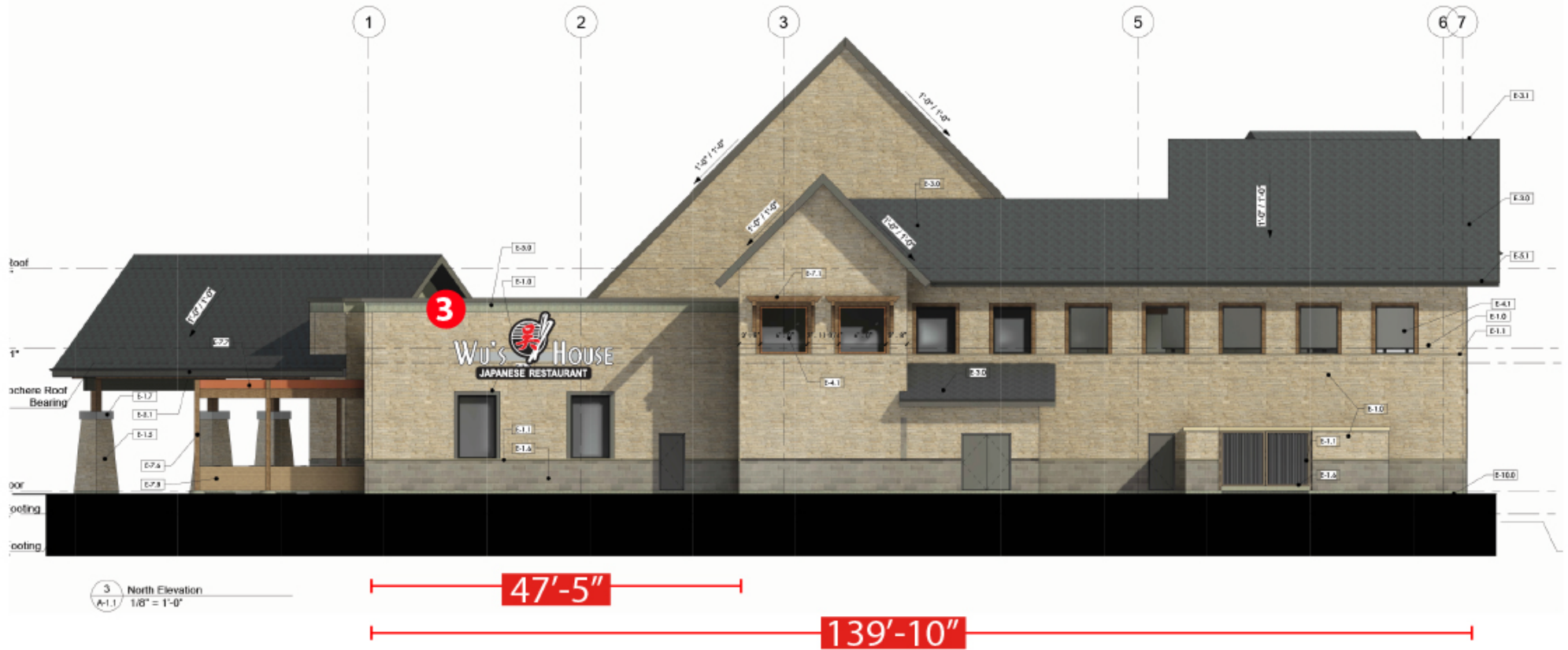

NOTE: Elevation drawings are for customer approval only. Drawings are not to be used as any installation guide. All dimensions must be verified before installation. Color output may not be exact when viewing or printing this drawing. All colors used are PMS or the closest CMYK.

| | | | | |
|--|--|---|---|---|
|  | <p>Client Name: Wu's House</p> <p>Location: Beebe Dr. & Fitness Dr. Naperville, IL 60564</p> | <p>Start Date: 08/02/2022</p> <p>Last Revision:</p> <p>Job #:</p> <p>Drawing #:</p> <p>Page: 1/2</p> | <p>• Client Approval</p> <p>• Landlord Approval</p> | <p>Sales Rep: KW</p> <p>Designer: VS</p> <p>MEMBER INTERNATIONAL SIGN ASSOCIATION</p> <p>LISTED</p> |
|--|--|---|---|---|

SIGN 1: INTERNALLY-ILLUMINATED CHANNEL LETTERS

Front-Lit, Channel Letters w/ LEDs, Raceway Mounted

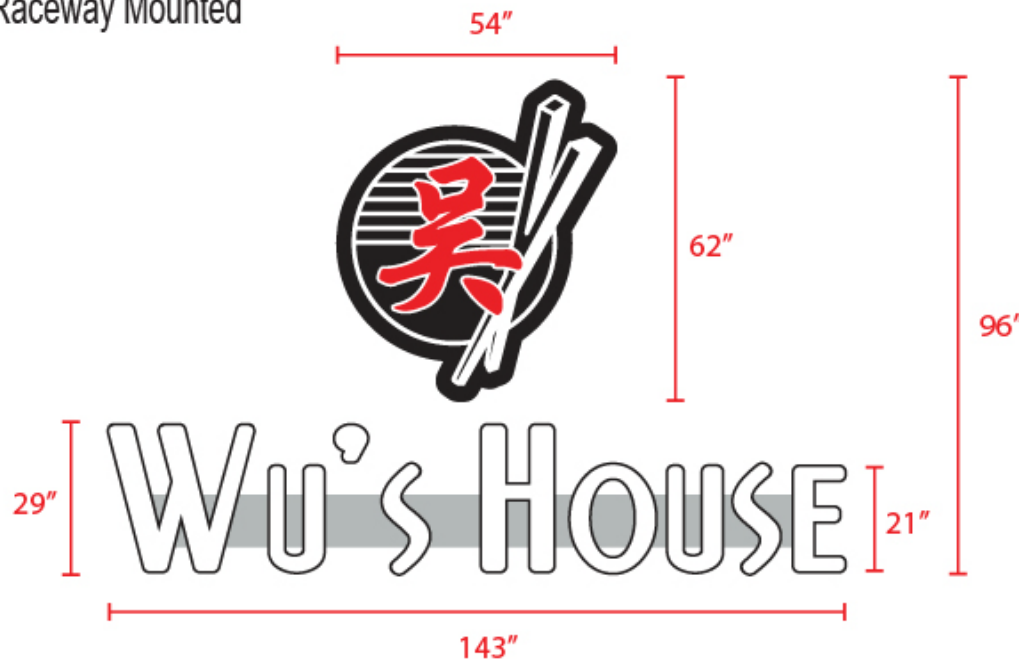

SPECIFICATIONS

| | | |
|----------------------|----------------------|-----------------|
| Area: | 96"H x 143"W | TO BE CONFIRMED |
| Total Sq. Ft: | 95.3 ft ² | _____ |
| Trim Cap: | Black | _____ |
| Illumination: | White LED | _____ |
| Face: | White, Black, Red | _____ |
| Raceway: | Match Wall Color | _____ |

CHANNEL LETTER - TYPICAL SECTION - RACEWAY MOUNTED

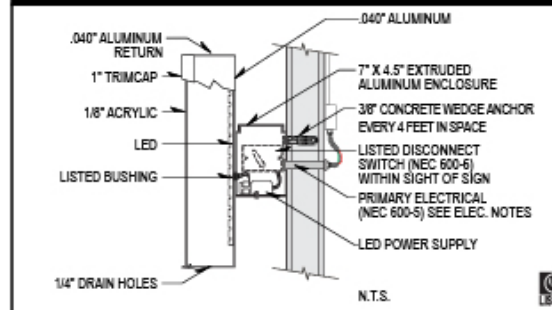

L37 Grounding and Bonding Statement

This sign is intended to be installed in accordance with the requirements of Article 600 of the National Electrical Code and/or other applicable local codes. This includes proper grounding and bonding of the sign.

ELECTRICAL NOTES

Sign Company DOES NOT provide primary electrical to sign. Power to the sign must be done by a licensed electrical contractor or licensed electrician.

Each sign must have:

1. A minimum of one dedicated 120V 20A circuit
2. Junction box installed within 6 feet of the sign
3. Three wires: Line, Ground, Neutral

NOTE: Elevation drawings are for customer approval only. Drawings are not to be used as any installation guide. All dimensions must be verified before installation. Color output may not be exact when viewing or printing this drawing. All colors used are PMS or the closest CMYK.



Client Name:
Wu's House

Location:
Beebe Dr. & Fitness Dr.
Naperville, IL 60564

Start Date: 08/02/2022

Last Revision:

Job #:

Drawing #:

Page: 1/2

.....
Client Approval

.....
Landlord Approval

Sales Rep:
KW
Designer:
VS



SIGN 2: INTERNALLY-ILLUMINATED CHANNEL LETTERS

Front-Lit, Channel Letters w/ LEDs, Raceway Mounted

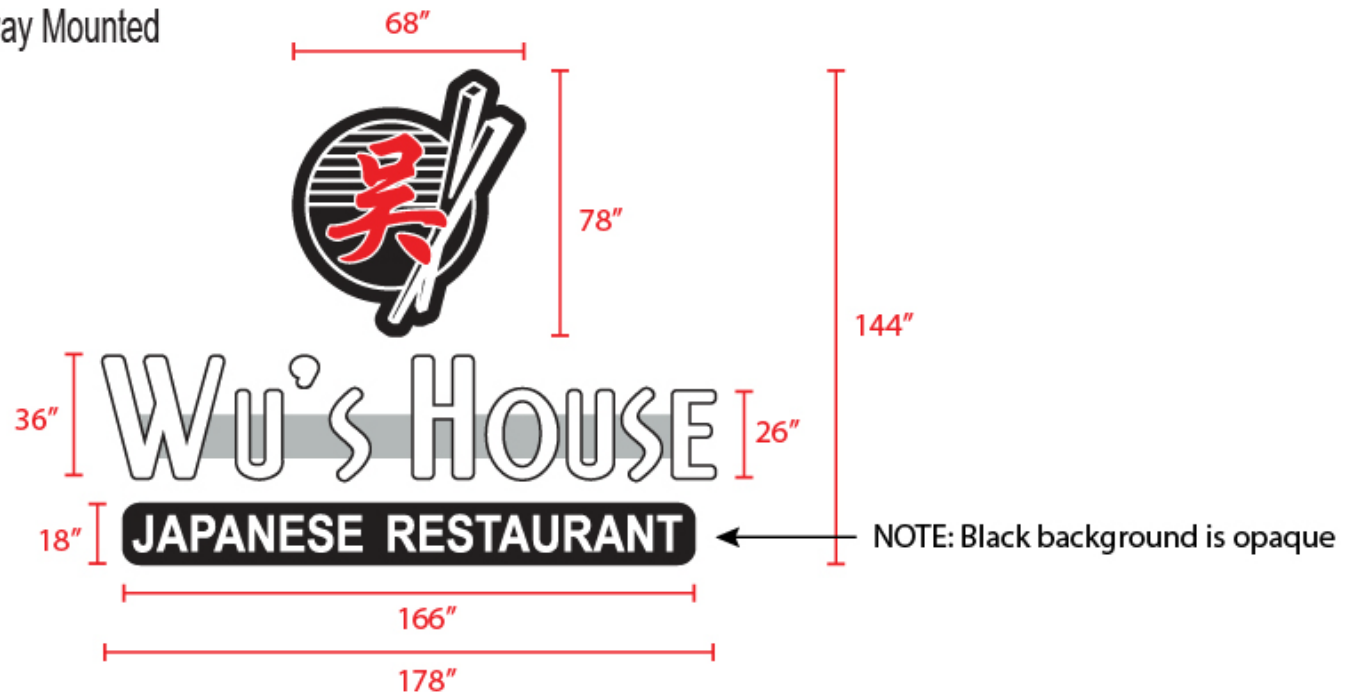

SPECIFICATIONS

| | TO BE CONFIRMED |
|---------------|---------------------------|
| Area: | 144"H x 178"W _____ |
| Total Sq. Ft: | 178 ft ² _____ |
| Trim Cap: | Black _____ |
| Illumination: | White LED _____ |
| Face: | White, Black, Red _____ |
| Raceway: | Match Wall Color _____ |

CHANNEL LETTER - TYPICAL SECTION - RACEWAY MOUNTED

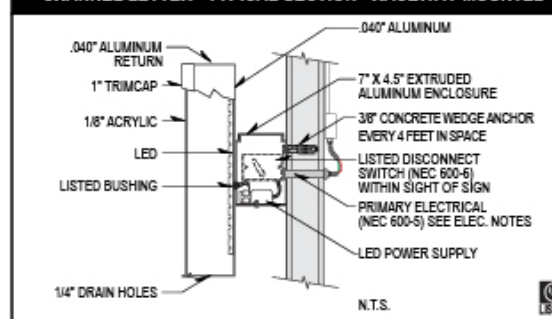

L37 Grounding and Bonding Statement

This sign is intended to be installed in accordance with the requirements of Article 600 of the National Electrical Code and/or other applicable local codes. This includes proper grounding and bonding of the sign.

ELECTRICAL NOTES

Sign Company DOES NOT provide primary electrical to sign. Power to the sign must be done by a licensed electrical contractor or licensed electrician.

Each sign must have:

1. A minimum of one dedicated 120V 20A circuit
2. Junction box installed within 6 feet of the sign
3. Three wires: Line, Ground, Neutral

NOTE: Elevation drawings are for customer approval only. Drawings are not to be used as any installation guide. All dimensions must be verified before installation. Color output may not be exact when viewing or printing this drawing. All colors used are PMS or the closest CMYK.



Client Name:
Wu's House

Location:
Beebe Dr. & Fitness Dr.
Naperville, IL 60564

Start Date: 08/02/2022

Last Revision:

Job #:

Drawing #:

Page: 1/2

.....
Client Approval

.....
Landlord Approval

Sales Rep:
KW
Designer:
VS



SIGN 3: INTERNALLY-ILLUMINATED CHANNEL LETTERS

Front-Lit, Channel Letters w/ LEDs, Raceway Mounted

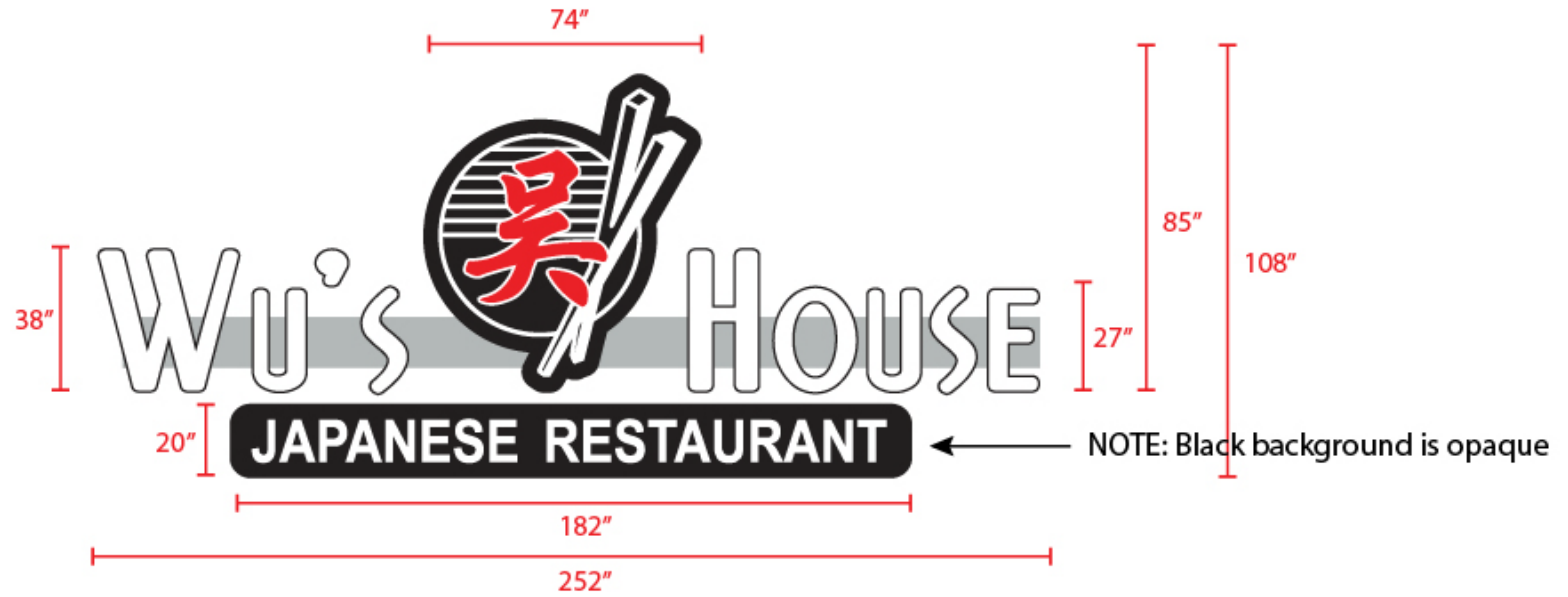

SPECIFICATIONS

| | | TO BE CONFIRMED |
|---------------|---------------------|-----------------|
| Area: | 108"H x 252"W | _____ |
| Total Sq. Ft: | 189 ft ² | _____ |
| Trim Cap: | Black | _____ |
| Illumination: | White LED | _____ |
| Face: | White, Black, Red | _____ |
| Raceway: | Match Wall Color | _____ |

CHANNEL LETTER - TYPICAL SECTION - RACEWAY MOUNTED

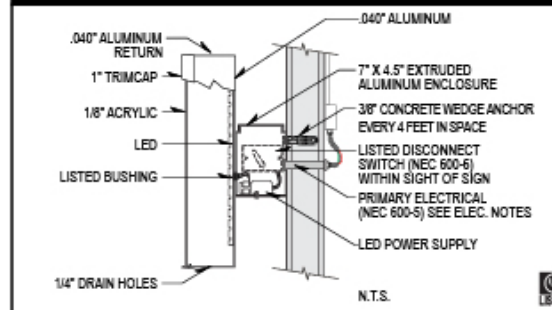

L37 Grounding and Bonding Statement

This sign is intended to be installed in accordance with the requirements of Article 600 of the National Electrical Code and/or other applicable local codes. This includes proper grounding and bonding of the sign.

ELECTRICAL NOTES

Sign Company DOES NOT provide primary electrical to sign. Power to the sign must be done by a licensed electrical contractor or licensed electrician.

Each sign must have:

1. A minimum of one dedicated 120V 20A circuit
2. Junction box installed within 6 feet of the sign
3. Three wires: Line, Ground, Neutral

NOTE: Elevation drawings are for customer approval only. Drawings are not to be used as any installation guide. All dimensions must be verified before installation. Color output may not be exact when viewing or printing this drawing. All colors used are PMS or the closest CMYK.



Client Name:
Wu's House

Location:
Beebe Dr. & Fitness Dr.
Naperville, IL 60564

Start Date: 08/02/2022

Last Revision:

Job #:

Drawing #:

Page: 1/2

.....
Client Approval

.....
Landlord Approval

Sales Rep:
KW
Designer:
VS

