

# PLAT OF ANNEXATION KERRIGAN ESTATES

BEING PART OF SECTION 20 TOWNSHIP 38 NORTH, RANGE 10, EAST OF THE THIRD PRINCIPAL MERIDIAN, IN DUPAGE COUNTY, ILLINOIS.

P.I.N.: 08-20-304-001

PROPERTY ADDRESS:  
75731 OLESEN DRIVE  
NAPERVILLE, IL 60540

THIS PLAT HAS BEEN SUBMITTED FOR RECORDING BY AND RETURN TO:  
NAME: NAPERVILLE CITY CLERK  
ADDRESS: 400 S. EAGLE STREET  
NAPERVILLE, IL 60540

OWNER INFORMATION:  
THOMAS F. KERRIGAN  
MARGARET V. KERRIGAN  
442 FISH TALE ROAD  
DANIEL ISLAND, SC 29492

**LEGAL DESCRIPTION:**

LOT 1 IN DRENDEL'S ASSESSMENT PLAT OF PART OF THE NORTHWEST QUARTER OF SECTION 29 AND THE SOUTHWEST QUARTER OF SECTION 20, TOWNSHIP 38 NORTH, RANGE 10, EAST OF THE THIRD PRINCIPAL MERIDIAN, ACCORDING TO THE PLAT THEREOF RECORDED OCTOBER 26, 1956 AS DOCUMENT 821385 AND RE-RECORDED NOVEMBER 23, 1956 AS DOCUMENT 824552, IN DUPAGE COUNTY, ILLINOIS.

**CITY COUNCIL CERTIFICATE**

STATE OF ILLINOIS }  
COUNTY OF DUPAGE } SS

APPROVED AND ACCEPTED BY THE MAYOR AND CITY COUNCIL OF THE CITY OF NAPERVILLE, ILLINOIS, AT A MEETING HELD THE \_\_\_\_\_ DAY OF \_\_\_\_\_ A.D., 20\_\_\_\_.

BY: \_\_\_\_\_ MAYOR ATTEST: \_\_\_\_\_ CITY CLERK

**DUPAGE COUNTY RECORDER'S CERTIFICATE**

STATE OF ILLINOIS }  
COUNTY OF DUPAGE } SS

THIS INSTRUMENT \_\_\_\_\_ WAS FILED FOR RECORD IN THE RECORDER'S OFFICE OF DUPAGE COUNTY, ILLINOIS, ON THE \_\_\_\_\_ DAY OF \_\_\_\_\_ A.D., 20\_\_\_\_ AT \_\_\_\_\_ O'CLOCK \_\_\_\_\_ M.

RECORDER OF DEEDS

**PERMISSION TO RECORD**

STATE OF ILLINOIS }  
COUNTY OF DUPAGE } SS

I, TIMOTHY B. MARTINEK, AN ILLINOIS PROFESSIONAL LAND SURVEYOR, HEREBY GRANT PERMISSION TO THE NAPERVILLE CITY CLERK OR AN EMPLOYEE OF THE CITY CLERK'S OFFICE TO RECORD THIS PLAT. THE REPRESENTATIVE SHALL PROVIDE THIS SURVEYOR WITH A RECORDED COPY OF THIS PLAT.

DATED THIS \_\_\_\_ DAY OF \_\_\_\_\_ A.D. 20\_\_\_\_

**FOR REVIEW ONLY**  
ILLINOIS PROFESSIONAL LAND SURVEYOR NO. 035-003782  
LICENSE EXPIRES NOVEMBER 30, 2026



STATE OF ILLINOIS }  
COUNTY OF DUPAGE } SS

ENGINEERING RESOURCE ASSOCIATES, AN ILLINOIS PROFESSIONAL DESIGN FIRM, HEREBY CERTIFIES THAT THIS PLAT OF ANNEXATION HAS BEEN PREPARED FOR THE CITY OF NAPERVILLE TO BE USED IN CONJUNCTION WITH AN ORDINANCE AUTHORIZING THE ANNEXATION OF SAID PROPERTY.

THIS PROFESSIONAL SERVICE IS NOT INTENDED TO CONFORM WITH THE CURRENT ILLINOIS MINIMUM STANDARDS FOR A BOUNDARY SURVEY.

GIVEN UNDER MY HAND AND SEAL THIS \_\_\_\_ DAY OF \_\_\_\_\_, 20\_\_\_\_

**FOR REVIEW ONLY**  
ILLINOIS PROFESSIONAL LAND SURVEYOR NO. 035-003782  
LICENSE EXPIRES NOVEMBER 30, 2026



DESIGN FIRM PROFESSIONAL LICENSE NO. 184.001186  
LICENSE EXPIRES APRIL 30, 2027



**LOCATION MAP**  
NOT TO SCALE

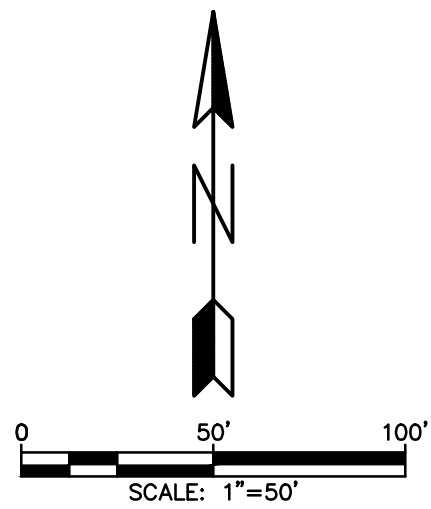

**BASIS OF BEARING**

ILLINOIS STATE PLANE COORDINATE SYSTEM, EAST ZONE NAD 83 (2011).

**AREA SUMMARY**

LOT 1: 82,174 SQUARE FEET (1.886 ACRES±)  
EASEMENT AREA: 4,745 SQUARE FEET (0.108 ACRES±)

**LEGEND**

- PROPERTY LINE
- - - EX. LOT LINE
- - - EX. CENTERLINE
- - - EX. CORPORATE BOUNDARY LINE
- - - LIMITS OF DEDICATION
- FOUND IRON PIPE OR ROD

**ABBREVIATIONS**

- E EAST
- N NORTH
- R RADIUS
- S SOUTH
- W WEST
- (XXX.XX) RECORD INFORMATION
- XXX.XX MEASURED INFORMATION

**GENERAL NOTES**

1. ALL DISTANCES ARE RECORD DIMENSIONS.
2. ALL AREAS LISTED ARE MORE OR LESS.
3. ALL DISTANCES ARE SHOWN IN FEET AND DECIMAL PARTS THEREOF.
4. THERE ARE NOT ANY ELECTORS THAT RESIDE ON THE PROPERTY ANNEXED HEREBY.

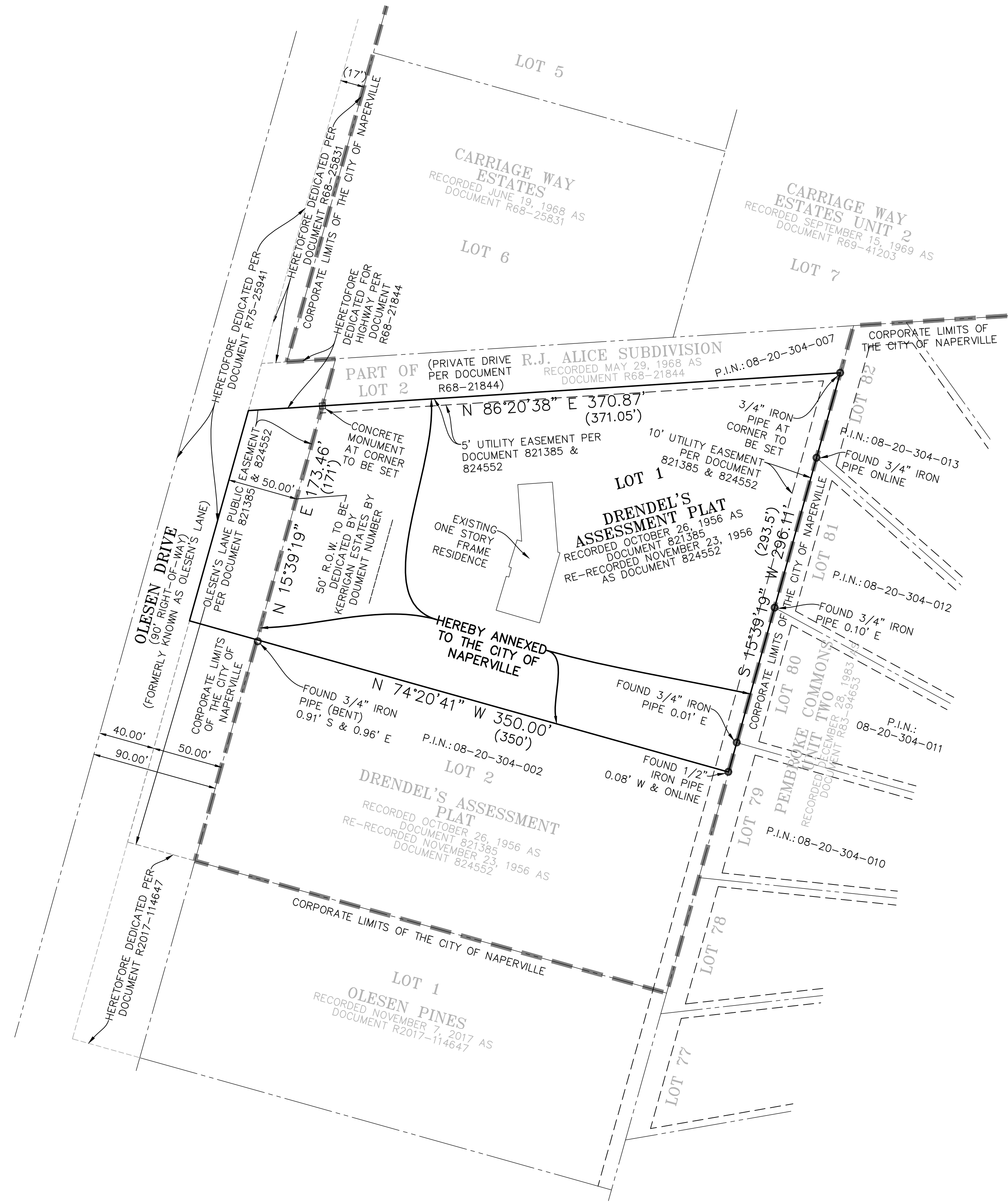

REVISIONS:		DATE	BY	DESCRIPTION	DATE	BY	DESCRIPTION
08-21-25	SDS			CITY COMMENTS			
01-06-26	CNB			CITY COMMENTS			

DRAWN BY: SDS  
CHECKED BY: TBM  
APPROVED BY: TBM



35701 WEST AVENUE, SUITE 150  
WARRENVILLE, ILLINOIS 60555  
PHONE (630) 393-3060  
FAX (630) 393-2152

10 S. RIVERSIDE PLAZA, SUITE 875  
CHICAGO, ILLINOIS 60606  
PHONE (312) 474-7841  
FAX (312) 474-6099

2416 GALEN DRIVE  
CHAMPAIGN, ILLINOIS 61821  
PHONE (217) 351-6268  
FAX (217) 355-1902

PREPARED FOR: **DJK CUSTOM HOMES**  
532 S WEBSTER STREET  
NAPERVILLE, IL 60540  
630-369-1953

TITLE: **PLAT OF ANNEXATION  
TO THE CITY OF  
NAPERVILLE, ILLINOIS**

SCALE: 1"=50'  
DATE: 05-12-2025  
JOB NO: W25067.00  
SHEET 1 OF 1

Updated by: tmarinek 2/23/2025