

**SOUTH ELEVATION**

TOTAL FACADE AREA	2,283 SF
AREA OF WINDOWS & DOORS	(133) SF
NET FACADE AREA	2,150 SF
AREA OF MASONRY	683 SF
AREA OF NON MASONRY	1,467 SF

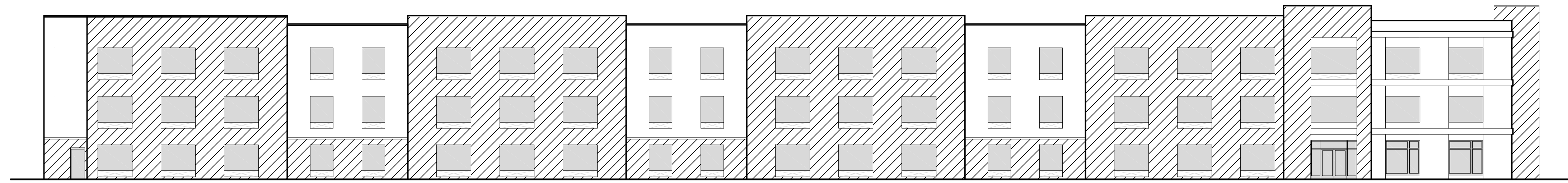

**EAST ELEVATION**

TOTAL FACADE AREA	12,946 SF
AREA OF WINDOWS & DOORS	(2,872) SF
NET FACADE AREA	10,074 SF
AREA OF MASONRY	6,508 SF
AREA OF NON MASONRY	3,566 SF

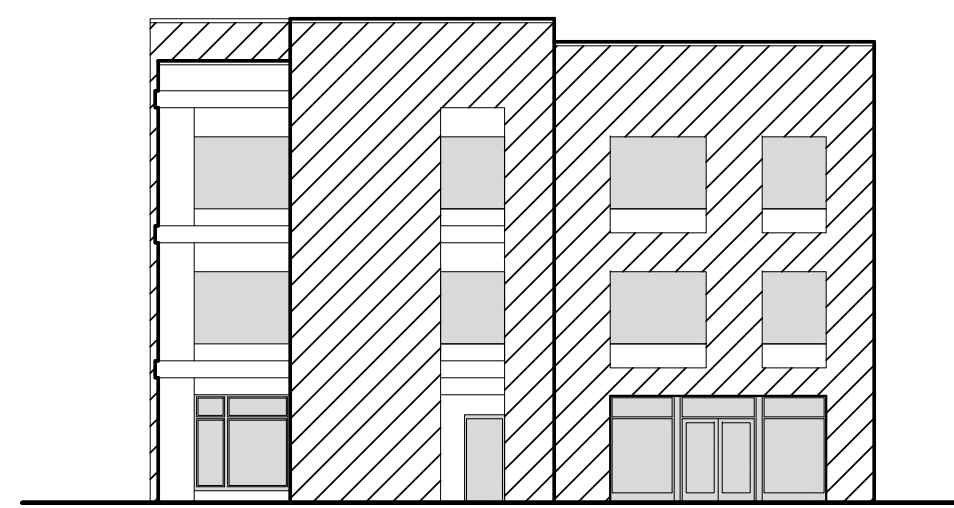

**NORTH ELEVATION**

TOTAL FACADE AREA	2,362 SF
AREA OF WINDOWS & DOORS	(569) SF
NET FACADE AREA	1,793 SF
AREA OF MASONRY	1,407 SF
AREA OF NON MASONRY	386 SF

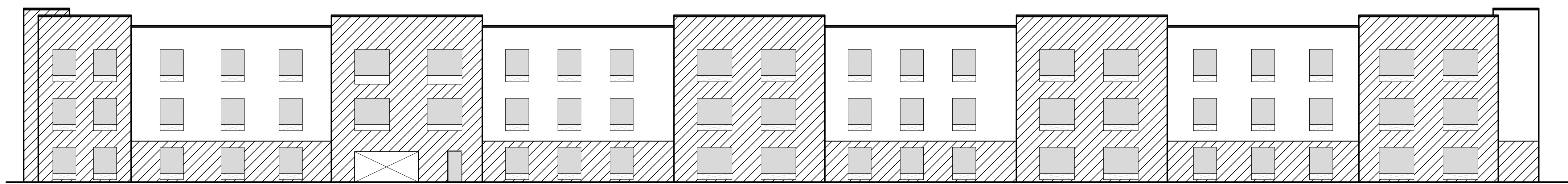

**WEST ELEVATION**

TOTAL FACADE AREA	12,853 SF
AREA OF WINDOWS & DOORS	(2,424) SF
NET FACADE AREA	10,429 SF
AREA OF MASONRY	5,728 SF
AREA OF NON MASONRY	4,701 SF

EXTERIOR WALL MASONRY CALCULATION	
FACADE AREA (SF)	AREA OF MASONRY (SF)
SOUTH	2,150
WEST	10,429
NORTH	1,793
EAST	10,074
TOTAL	24,446
AREA OF MASONRY REQUIRED	12,223 SF (50%)
AREA OF MASONRY PROVIDED	14,326 SF (59%)

- AREA OF MASONRY
- AREA OF NON MASONRY
- AREA OF WINDOWS/DOORS

**PROJECT**  
NEW RESIDENTIAL BUILDING  
1350 E OGDEN AVE  
NAPERVILLE, IL 60563  
FOR  
MZ CAPITAL NAPERVILLE, LLC  
PROJECT NUMBER | 919119

**ISSUE**  
2/26/2020 ZONING REVISION

RE-ISSUE

**DESCRIPTION**  
MASONRY EXHIBIT