

OLYMPIC TERRACE
UNIT NO. 1
Document No. 968050

Place of Commencement
Southeast Corner of
Olympic Terrace Unit No. 1

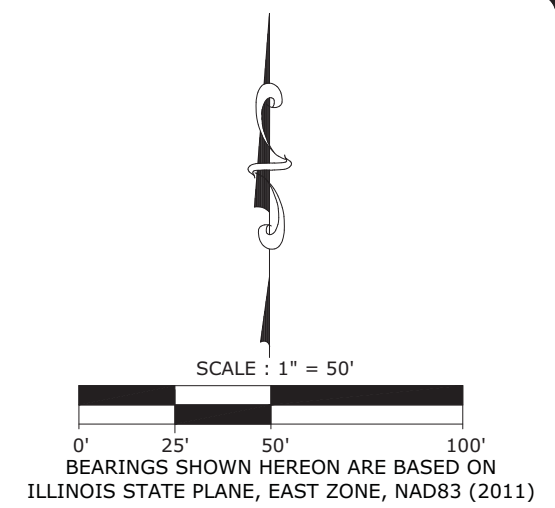
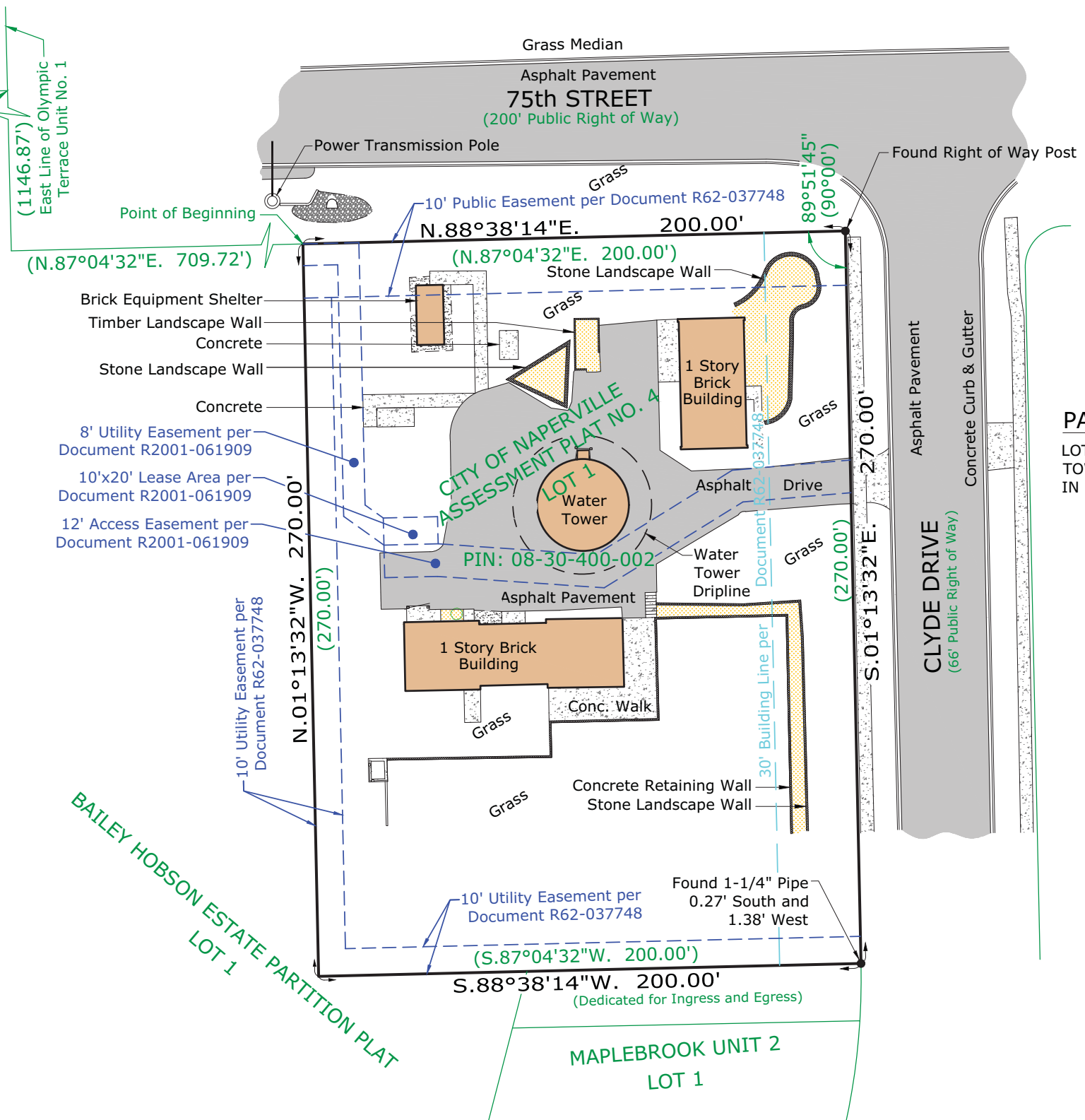

PARENT PARCEL LEGAL DESCRIPTION:

LOT 1 IN CITY OF NAPERVILLE ASSESSMENT PLAT NO. 4 IN SECTION 30, TOWNSHIP 38 NORTH, RANGE 10 EAST OF THE THIRD PRINCIPAL MERIDIAN, IN DUPAGE COUNTY, ILLINOIS.

PLAT OF SURVEY OF LEASE AREA

PREPARED BY:



ASM Consultants, Inc.
16 E Wilson St - Batavia IL 60510
(630) 879-0200 - advanced@advct.com
Professional Design Firm #184-006014 expires 4/30/2025
©COPYRIGHT 2024, ASM CONSULTANTS, INC. ALL RIGHTS RESERVED.

PREPARED FOR:



1400 OPUS PLACE, SUITE 700
DOWNERS GROVE, IL 60515
PHONE: (773) 444-5400



1125 Remington Rd.
Schaumburg, IL 60173

NO.	DATE	REVISION
1.	2/21/2024	FIELD SURVEY COMPLETED
2.	3/14/2024	ISSUED PRELIMINARY SURVEY

SITE DESIGNATION INFORMATION:
**WASHINGTON & 75TH
WT - REPLACEMENT**
CH95363A
1301 CLYDE DR
NAPERVILLE, IL 60565
DUPAGE COUNTY

DRAWN BY: EM
CHECKED BY: CSJ

PROJECT NO.
750028

SHEET
3 OF 4

L-3

