



PLAT OF SURVEY

BY
GENTILE AND ASSOCIATES, INC.
PROFESSIONAL LAND SURVEYORS

SHOWING CERTAIN EXISTING IMPROVEMENTS IN PROPOSED "BUHR RESUBDIVISION"

LOTS 1 AND 2 IN BUHR RESUBDIVISION, A RESUBDIVISION IN THE NORTHWEST QUARTER OF SECTION 18, TOWNSHIP 38 NORTH, RANGE 10 EAST OF THE THIRD PRINCIPAL MERIDIAN, IN DUPAGE COUNTY, ILLINOIS.

LOT 1
PROPERTY COMMONLY KNOWN AS: 213 N. BRAINARD ST., NAPERVILLE, IL 60540

LOT 2
PROPERTY COMMONLY KNOWN AS: 209 N. BRAINARD ST., NAPERVILLE, IL 60540

CONTAINING (TOTAL): 22,499.84 SQ. FT., 0.52 AC. (MORE OR LESS)

550 E. ST. CHARLES PLACE
LOMBARD, ILLINOIS 60148
PHONE : (630) 916-6262

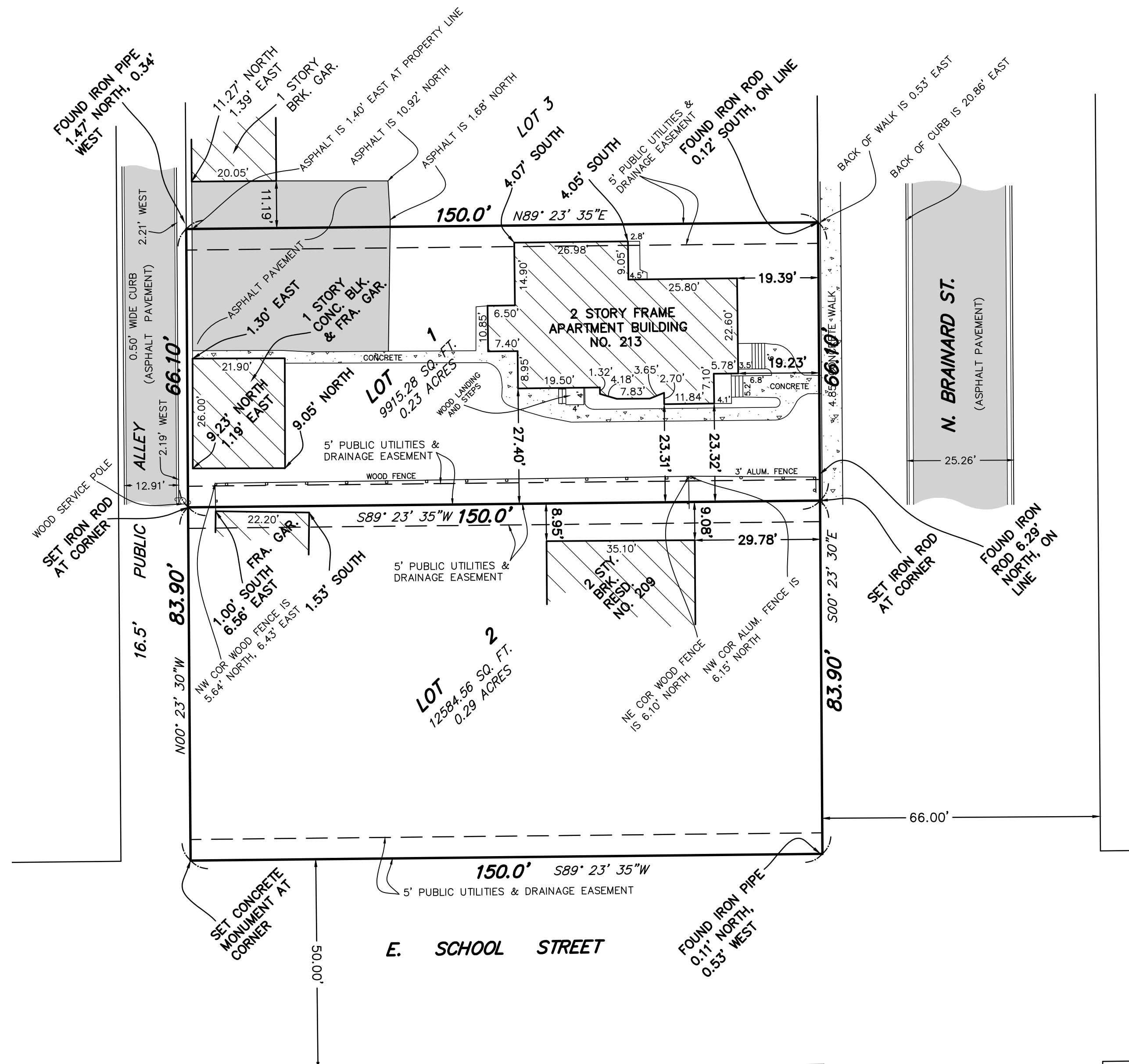

BASE SCALE : 1 INCH = 20 FEET
 DISTANCES ARE MARKED IN FEET AND DECIMAL PARTS THEREOF
 ORDERED BY : B. LEDEBUHR
 DRAWN BY : VAF
 CHECKED BY : JFG
 SURVEYED BY : LR

COMPARE ALL POINTS BEFORE BUILDING BY SAME AND AT ONCE
 REPORT ANY DIFFERENCE, FOR BUILDING LINE AND OTHER
 RESTRICTIONS NOT SHOWN HEREON REFER TO YOUR ABSTRACT DEED,
 CONTRACT, AND ZONING ORDINANCE.

ORDER NO. 22-22531-23 PROP

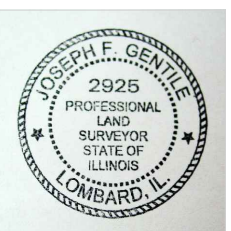

STATE OF ILLINOIS s.s.
 COUNTY OF DUPAGE

WE, GENTILE AND ASSOCIATES, INC., HEREBY CERTIFY THAT A SURVEY HAS BEEN MADE AT AND UNDER MY DIRECTION, OF THE PROPERTY DESCRIBED ABOVE, AND THAT THE PLAT HEREON DRAWN IS A CORRECT REPRESENTATION OF SAID SURVEY. THIS PLAT CONFORMS TO THE MINIMUM STANDARD REQUIREMENTS FOR A BOUNDARY SURVEY.

JULY 10, A.D. 2023

BY : Joseph F. Gentile
 ILLINOIS PROFESSIONAL LAND SURVEYOR NO. 2925
 MY LICENSE EXPIRES NOVEMBER 30, 2024
 ILLINOIS PROFESSIONAL DESIGN FIRM LICENSE NO. 184.002870

CITY PROJECT NUMBER: 23-1000050