

EXISTING WEST ELEVATION (NO NEW WORK BEING PROPOSED ON THIS ELEVATION)

1/8" = 1'-0"

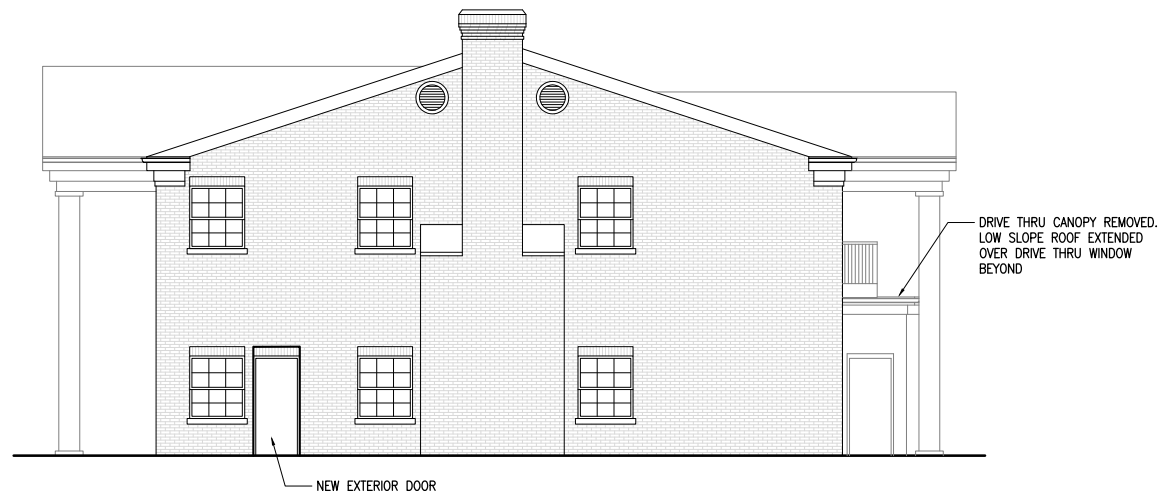

EXISTING WEST ELEVATION



PROPOSED SOUTH ELEVATION

1/8" = 1'-0"



EXISTING SOUTH ELEVATION



PROPOSED EAST ELEVATION

1/8" = 1'-0"



EXISTING EAST ELEVATION



EXISTING EAST ELEVATION

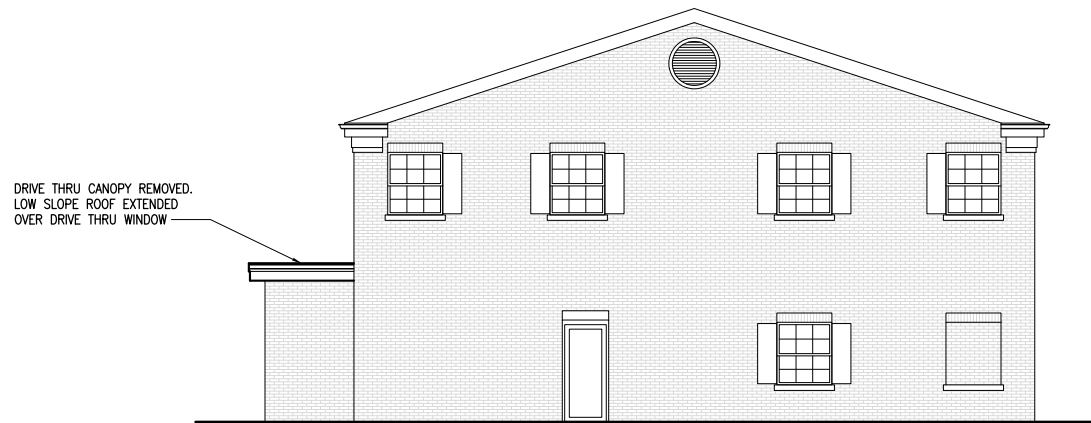

PROPOSED NORTH ELEVATION

1/8" = 1'-0"



EXISTING NORTH ELEVATION