

PLAT OF SURVEY

OF

LOT 20 IN BLOCK 2 OF SLEIGHT'S COLLEGE ADDITION TO THE
VILLAGE OF NAPERVILLE, BEING A SUBDIVISION IN SECTION 18,
TOWNSHIP 38 NORTH, RANGE 10 EAST OF THE THIRD PRINCIPAL
MERIDIAN, ACCORDING TO THE PLAT THEREOF RECORDED APRIL 5,
1871 IN BOOK 2 OF PLATS, PAGE 25, IN DUPAGE COUNTY, ILLINOIS.

DEVELOPMENT SERVICES TEAM

OCT 17 2017

17-4429

N

SCALE: 1"=20'

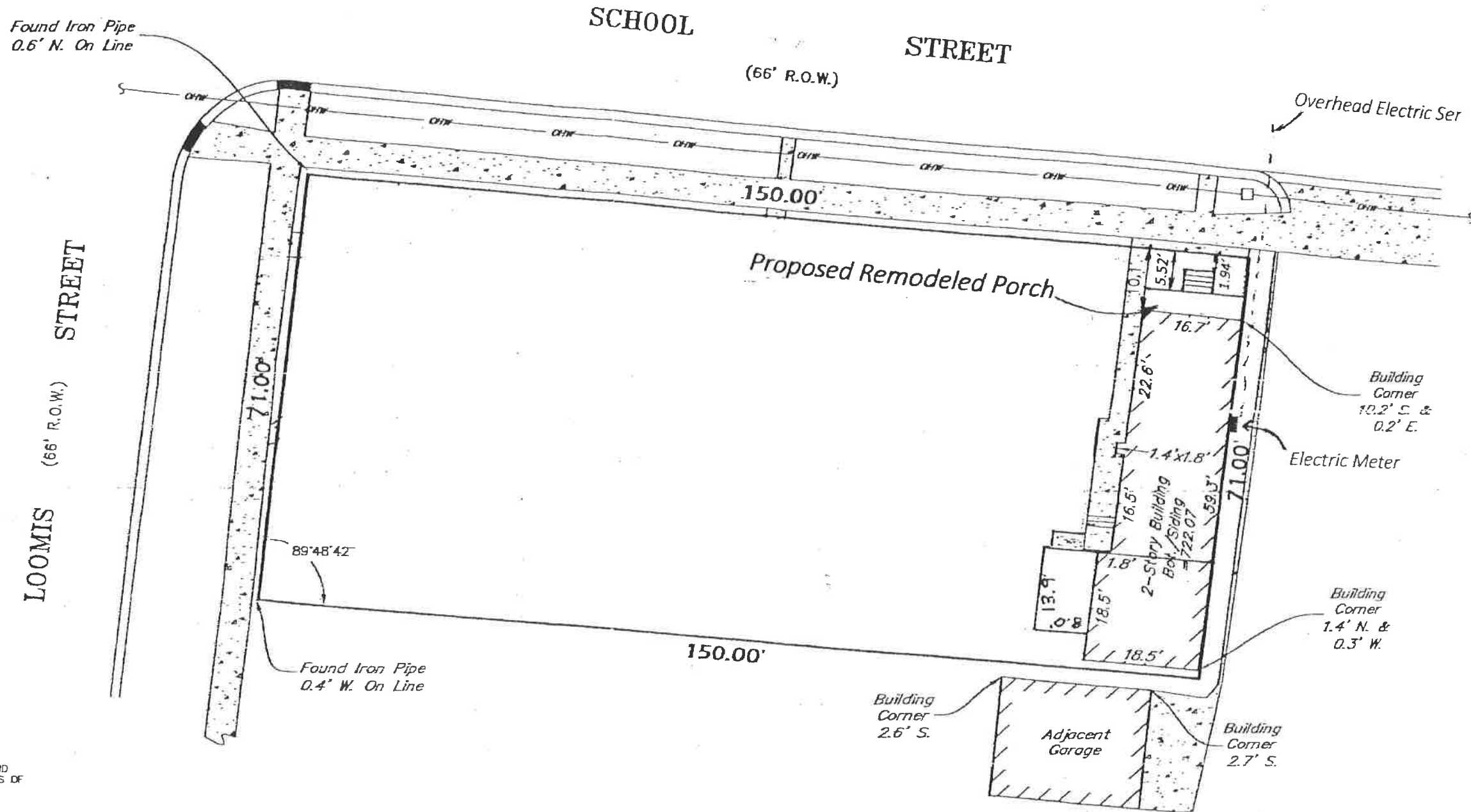

AREA OF SURVEY:
CONTAINING 10,650± SQ. FT.

REFER TO YOUR DEED, ABSTRACT, TITLE POLICY AND
LOCAL BUILDING AND ZONING ORDINANCE FOR ITEMS OF
RECORD NOT SHOWN.

STATE OF ILLINOIS) ss
COUNTY OF DUPAGE)

PROFESSIONAL LAND SURVEYING, INC. HEREBY CERTIFIES THAT IT HAS SURVEYED THE TRACT OF LAND ABOVE DESCRIBED, AND THAT THE HEREON DRAWN PLAT IS A CORRECT REPRESENTATION THEREOF.

FIELD WORK COMPLETED AND DATED
THIS 29TH DAY OF MARCH, 2013.
UPDATED, THIS 3RD DAY OF NOVEMBER, 2014.

IPLS No. 3483
MY LICENSE EXPIRES 11/30/14

THIS PROFESSIONAL SERVICE CONFORMS TO THE CURRENT ILLINOIS MINIMUM STANDARDS FOR A BOUNDARY SURVEY.

PROFESSIONAL DESIGN FIRM NO. 184-004196



BLOCK

SYMBOL LEGEND

 - POWER POLE

~~-OHW -~~ OVERHEAD WIRES

--- FENCE LINE

(R) - RECORD DATA

(M) - MEASURED DATA

 - CONCRETE SURFACE

PREPARED FOR: GREENSCAPE HOMES, LLC

JOB ADDRESS: 154 N. Loomis St.

Naperville, IL

Professional Land Surveying, Inc.

3080 Ogden Avenue Suite 107

Lisle, Illinois 60532

Phone 630.778.1757 Fax 630.778.7757

DRAWN BY: SMR

FLD. BK./PG. NO.: 88/23

COMPLETION DATE: 4-2-2013

JOB NO.: 137829

REVISÉ: 11-04-14