

NORTH

BASIS OF BEARINGS:
ILLINOIS STATE PLANE - EAST ZONE

PRELIMINARY/FINAL PLAT OF SUBDIVISION OF CHARLESTON ROW III SUBDIVISION

PART OF THE NORTHEAST QUARTER OF SECTION 24, TOWNSHIP 38 NORTH, RANGE 9,
EAST OF THE THIRD PRINCIPAL MERIDIAN, IN DUPAGE COUNTY, ILLINOIS.

REVISION RECORD		
NO	DATE	DESCRIPTION
1	06/17/2022	REVISED PER CITY REVIEW DATED 06/16/2022

THIS PLAT HAS BEEN SUBMITTED FOR RECORDING BY AND RETURN TO:
NAME: NAPERVILLE CITY CLERK
ADDRESS: 400 S. EAGLE STREET
NAPERVILLE, ILLINOIS 60540

445 AURORA AVENUE
NAPERVILLE, IL 60540
PIN 07-24-200-007

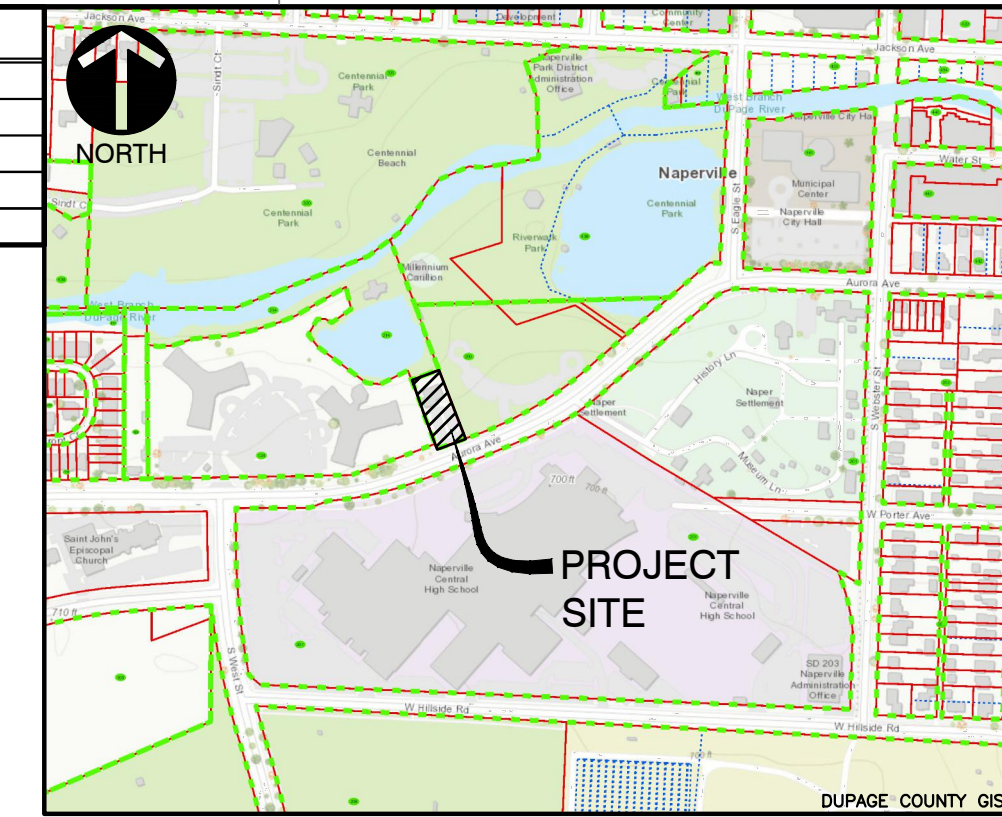

SITE MAP

AREA SUMMARY TABLE	
LOT AREA	
GROSS BOUNDARY AREA	24,780 S.F. (0.569 AC.)
R.O.W. DEDICATED AREA	3,086 S.F. (0.071 AC.)
NET BOUNDARY AREA	21,694 S.F. (0.498 AC.)
EASEMENT AREA	
EXISTING	
FOOT PATH & INGRESS/EGRESS AREA	3,450 S.F. (0.079 AC.)
PROPOSED	
PUBLIC UTILITIES & DRAINAGE EASEMENTS	6,621 S.F. (0.152 AC.)
PUBLIC SIDEWALK EASEMENT	935 S.F. (0.021 AC.)

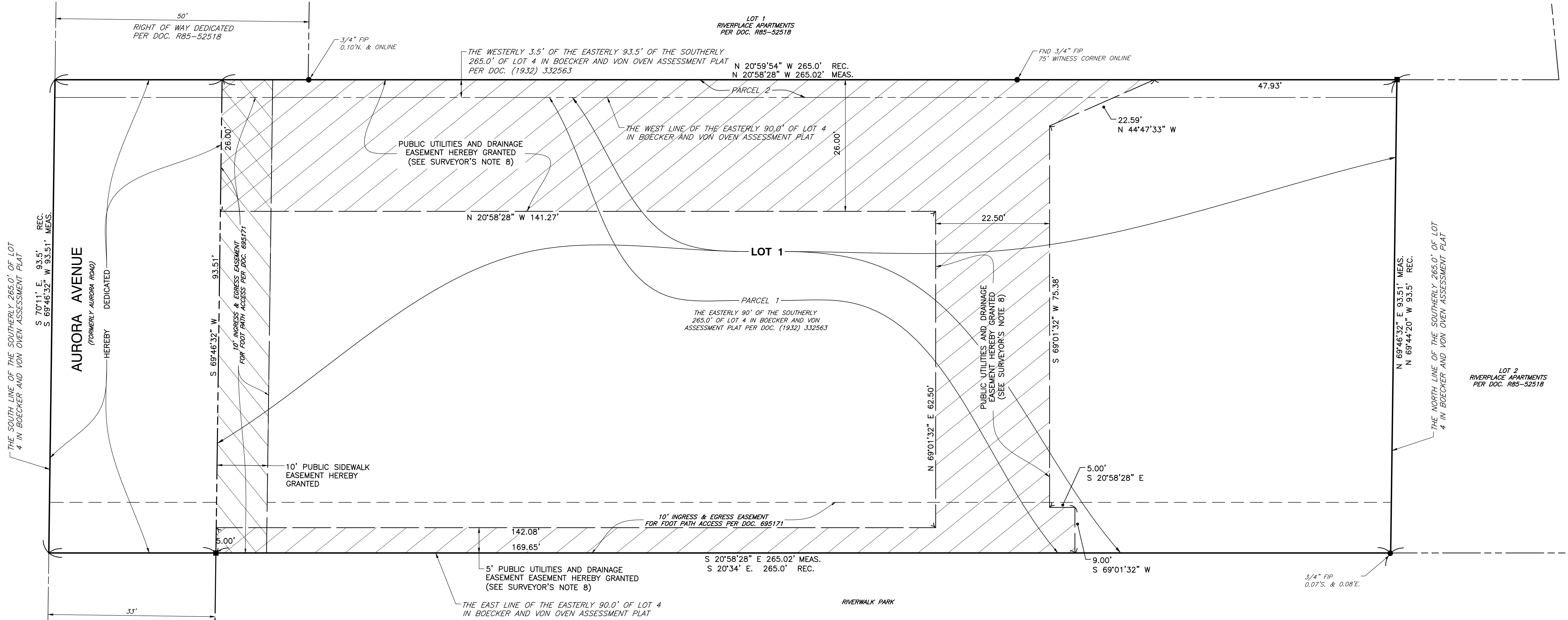

SURVEYOR'S NOTES:

- ALL MEASUREMENTS AND DISTANCES ARE SHOWN IN FEET AND DECIMAL PARTS THEREOF.
- IRON PIPES AT ALL LOT CORNERS (UNLESS NOTED OTHERWISE).
- DENOTES CONCRETE MONUMENT SET.
- 3/4" I.D. X 24" LONG IRON PIPE PLACED AT THE POSITIONS NOTED IN #2 TO CONFORM TO ILLINOIS COMPILED STATUTES CHAPTER 765 ILCS 205/1 REGARDING PLACEMENT OF MONUMENTS.
- THE CITY OF NAPERVILLE CORPORATE LIMITS EXTEND BEYOND THE SURVEYED PROPERTY THEREFORE IT IS NOT SHOWN.
- THE SURVEYED PROPERTY IS WITHIN THE NAPERVILLE PARK DISTRICT BOUNDARIES.
- ALL SANITARY SERVICES SHALL BE PRIVATELY OWNED AND MAINTAINED.
- ANY DAMAGE OR RECONSTRUCTION TO RETAINING WALL(S) WITHIN THE PUBLIC UTILITIES AND DRAINAGE EASEMENT, IF ANY, DUE TO MAINTENANCE, REPAIR AND/OR REPLACEMENT OF THE UTILITIES WILL BE THE RESPONSIBILITY OF THE OWNER.
- IT IS NOTED THAT REGARDING CITY OF NAPERVILLE REQUIRED LAND-CASH DONATION: THE LAND-CASH AMOUNT DUE FOR THE PROPERTY SHOWN HEREON PURSUANT TO THE LAND-CASH PROVISIONS OF THE NAPERVILLE MUNICIPAL CODE IS TO BE PAID ON A PER PERMIT BASIS PRIOR TO ISSUANCE OF EACH BUILDING PERMIT FOR A RESIDENTIAL UNIT WITHIN THE PLATTED AREA PER SECTION 7-3-5.5.2.2 OF THE NAPERVILLE MUNICIPAL CODE. NO CREDIT SHALL BE GIVEN FOR ANY EXISTING STRUCTURE.

LEGEND

- BOUNDARY
- EXISTING LOT LINE
- UNDERLYING LOT LINE
- BUILDING SETBACK LINE
- EXISTING EASEMENT
- PROPOSED EASEMENT
- CENTER LINE
- SET CONCRETE MONUMENT
- MONUMENTATION FOUND PER FIELD OBSERVATIONS
- PUBLIC SIDEWALK EASEMENT HEREBY GRANTED
- PUBLIC UTILITIES & DRAINAGE EASEMENT HEREBY GRANTED

ABBREVIATIONS

- 000.00' MEAS. MEASURED DATA
- 000.00' REC. RECORD DATA
- P.U. & D.E. PUBLIC UTILITIES & DRAINAGE EASEMENT
- PIN PERMANENT INDEX NUMBER

- ### REFERENCE
- FIELD DATUM: ILLINOIS STATE PLANE NAVD83 (2011) NAVD88 (VRS) GEOID18 - U.S. SURVEY FOOT.
 - LOCATION MAP PROVIDED BY DUPAGE COUNTY INFORMATION TECHNOLOGY DEPARTMENT/ GIS DIVISION, DATE UNKNOWN.



CITY PROJECT NO. 22-10000034



Civil & Environmental Consultants, Inc.
1230 East Diehl Road, Suite 200 - Naperville, IL 60563
Ph: 630.963.6026 - 877.963.6026 - Fax: 630.963.6027
www.cecinc.com

PREPARED FOR:
CHARLESTON DEVELOPMENT GROUP, INC.
P.O. BOX 206
NAPERVILLE, ILLINOIS 60566

DRAWN BY: SRH CHECKED BY: DRM APPROVED BY: DRM
DATE: 04/26/2022 DWG SCALE: 1"=10' PROJECT NO: 316-884

CHARLESTON ROW III
PLAT OF SUBDIVISION

DRAWING NO.: **SV01**
SHEET 1 OF 2

REVISION RECORD		
NO	DATE	DESCRIPTION
1	02/06/20	REVISED PER CITY REVIEW DATED 02/17/20
2	04/03/20	NO REVISION THIS SHEET

OWNER'S CERTIFICATE

STATE OF ILLINOIS }
COUNTY OF DUPAGE } SS

THIS IS TO CERTIFY THAT _____ IS THE OWNER OF THE PROPERTY DESCRIBED ABOVE AND AS SUCH OWNER, HAS CAUSED THE SAME TO BE PLATTED AS SHOWN HEREON, FOR THE USES AND PURPOSES THEREIN SET FORTH AND AS ALLOWED AND PROVIDED BY STATUTES, AND SAID OWNER, DOES HEREBY ACKNOWLEDGE AND ADOPT THE SAME UNDER THE STYLE AND TITLE AFORESAID.

DATED AT _____, ILLINOIS, THIS ____ DAY OF _____, 20____.

CITY DATE MONTH

BY: _____ ATTEST: _____
SIGNATURE SIGNATURE

TITLE: _____ TITLE: _____
PRINT TITLE PRINT TITLE

MORTGAGEE CERTIFICATE

STATE OF ILLINOIS }
COUNTY OF DUPAGE } SS

_____ AS MORTGAGEE UNDER THE PROVISIONS OF A CERTAIN MORTGAGE DATED _____, A.D. 20____ AND RECORDED IN THE REORDER OF DEEDS OFFICE OF _____ COUNTY, ILLINOIS ON THE _____ DAY OF _____, A.D. 20____ AS DOCUMENT NO. _____

MONTH YEAR

HEREBY CONSENTS TO AND APPROVES THE SUBDIVISION OF THE LAND AND THE GRANTING OF THE EASEMENT(S) DEPICTED HEREON.

DATED THIS ____ DAY OF _____, A.D. 20____.

DATE MONTH YEAR

PRINT MORTGAGEE NAME: _____

BY: _____ ATTEST: _____

ITS: _____ ITS: _____

SCHOOL DISTRICT BOUNDARY STATEMENT

STATE OF ILLINOIS }
COUNTY OF DUPAGE } SS

THE UNDERSIGNED, BEING DULY SWORN, UPON HIS/HER OATH DEPOSES AND STATES AS FOLLOWS:

1. THAT _____ IS THE OWNER OF THE PROPERTY LEGALLY DESCRIBED ON THIS PLAT OF SUBDIVISION, WHICH HAS BEEN SUBMITTED TO THE CITY OF NAPERVILLE FOR APPROVAL, WHICH LEGAL DESCRIPTION IS INCORPORATED HEREIN BY REFERENCE;

2. TO THE BEST OF THE OWNERS' KNOWLEDGE, THE SCHOOL DISTRICT IN WHICH TRACT, PARCEL, LOT OR BLOCK OF THE PROPOSED SUBDIVISION LIES IS:

NAPERVILLE COMMUNITY UNIT DISTRICT 203
203 W. HILLSIDE ROAD
NAPERVILLE, ILLINOIS 60540-6589

OWNER NAME: _____

BY: _____ ATTEST: _____

ITS: _____ ITS: _____

SUBSCRIBED AND SWORN BEFORE ME THIS ____ DAY OF _____, A.D. 20____.

NOTARY PUBLIC

SURFACE WATER STATEMENT

STATE OF ILLINOIS }
COUNTY OF DUPAGE } SS

TO THE BEST OF OUR KNOWLEDGE AND BELIEF THE DRAINAGE OF SURFACE WATERS WILL NOT BE CHANGED BY THE CONSTRUCTION OF THIS SUBDIVISION OR ANY PART THEREOF, OR, THAT IF SUCH SURFACE WATER DRAINAGE WILL BE CHANGED, REASONABLE PROVISION HAS BEEN MADE FOR COLLECTION AND DIVERSION OF SUCH SURFACE WATERS INTO PUBLIC AREAS, OR DRAINS WHICH THE SUBDIVIDER HAS A RIGHT TO USE, AND THAT SUCH SURFACE WATERS WILL BE PLANNED FOR IN ACCORDANCE WITH GENERALLY ACCEPTED ENGINEERING PRACTICES SO AS TO REDUCE THE LIKELIHOOD OF DAMAGE TO THE ADJOINING PROPERTY BECAUSE OF THE CONSTRUCTION OF THE SUBDIVISION.

DATED THIS ____ DAY OF _____, 20____.

ILLINOIS LICENSED PROFESSIONAL ENGINEER NO. 46225
LICENSE VALID THROUGH NOVEMBER 30, 2023

OWNER COMPANY NAME: _____

BY: _____ ATTEST: _____
SIGNATURE SIGNATURE

TITLE: _____ TITLE: _____
PRINT TITLE PRINT TITLE

DUPAGE COUNTY CLERK'S CERTIFICATE

STATE OF ILLINOIS }
COUNTY OF DUPAGE } SS

I, _____, COUNTY CLERK OF DUPAGE COUNTY, ILLINOIS, DO HEREBY CERTIFY THAT THERE ARE NO DELINQUENT GENERAL TAXES, NO UNPAID CURRENT TAXES, NO UNPAID FORFEITED TAXES, AND NO REDEEMABLE TAX SALES AGAINST ANY OF THE LAND INCLUDED IN THE ANNEXED PLAT.

I FURTHER CERTIFY THAT I HAVE RECEIVED ALL STATUTORY FEES IN CONNECTION WITH THE ANNEXED PLAT.

GIVEN UNDER MY HAND AND SEAL OF THE COUNTY CLERK AT WHEATON, ILLINOIS,

THIS ____ DAY OF _____, 20____.

COUNTY CLERK

NOTARY CERTIFICATE

STATE OF ILLINOIS }
COUNTY OF DUPAGE } SS

I, _____ A NOTARY PUBLIC IN AND FOR THE SAID COUNTY IN THE STATE AFORESAID, DO HEREBY CERTIFY THAT _____ AND _____ OF SAID OWNER, WHO ARE PERSONALLY KNOWN TO ME TO BE THE SAME PERSONS, WHOSE NAMES ARE SUBSCRIBED TO THE FOREGOING INSTRUMENT, AS SUCH _____ AND _____

TITLE TITLE

RESPECTFULLY APPEARED BEFORE ME THIS DAY IN PERSON AND JOINTLY AND SEVERALLY ACKNOWLEDGE THAT THEY SIGNED AND DELIVERED THE SAID INSTRUMENT AS THEIR OWN FREE AND VOLUNTARY ACT AND AS THE FREE AND VOLUNTARY ACT OF SAID OWNER FOR THE USES AND PURPOSES THEREIN SET FORTH.

GIVEN UNDER MY HAND AND NOTARIAL SEAL

THIS ____ DAY OF _____, 20____.

DATE MONTH YEAR

NOTARY PUBLIC SIGNATURE

PRINT NAME

MY COMMISSION EXPIRES ON _____, 20____.

MONTH DATE

NOTARY'S CERTIFICATE - MORTGAGEE

STATE OF ILLINOIS }
COUNTY OF _____ } SS

THE UNDERSIGNED, A NOTARY PUBLIC IN THE COUNTY AND STATE AFORESAID, DO HEREBY CERTIFY THAT

(NAME) _____ (TITLE) _____

OF _____ AND (NAME) _____

(TITLE) _____ OF _____ WHO ARE PERSONALLY KNOWN TO ME TO BE THE SAME PERSONS WHOSE NAMES ARE SUBSCRIBED TO THE FOREGOING INSTRUMENT AS SUCH

(TITLE) _____ AND (TITLE) _____ RESPECTIVELY, APPEARED BEFORE ME THIS DAY IN PERSON AND ACKNOWLEDGED THAT THEY SIGNED AND DELIVERED THE SAID INSTRUMENT AS THEIR OWN FREE AND VOLUNTARY ACT OF SAID _____, AS MORTGAGEE, FOR THE USES AND PURPOSES THEREIN SET FORTH.

GIVEN UNDER MY HAND AND SEAL

THIS ____ DAY OF _____, 20____.

(DATE) (MONTH) (YEAR)

(NOTARY PUBLIC)

CITY TREASURER'S CERTIFICATE

STATE OF ILLINOIS }
COUNTY OF DUPAGE } SS

I, TREASURER FOR THE CITY OF NAPERVILLE, ILLINOIS DO HEREBY CERTIFY THAT THERE ARE NO DELINQUENT OR UNPAID CURRENT OR FORFEITED SPECIAL ASSESSMENTS, OR ANY DEFERRED INSTALLMENTS THEREOF, THAT HAVE BEEN APPORTIONED AGAINST THE TRACT OF LAND INCLUDED IN THE ANNEXED PLAT.

DATED AT NAPERVILLE, ILLINOIS, THIS ____ DAY OF _____, A.D. 20____.

CITY TREASURER/DIRECTOR, FINANCE DEPARTMENT

LAND SURVEYOR AUTHORIZATION TO RECORD PLAT

STATE OF ILLINOIS }
COUNTY OF DUPAGE } SS

THIS IS TO STATE THAT DOUGLAS R. McCLINTIC, AN ILLINOIS PROFESSIONAL LAND SURVEYOR, BEING THE SAME LAND SURVEYOR WHO PREPARED AND CERTIFIED THE PLAT OF SUBDIVISION HEREON DRAWN, TITLED "CHARLESTON ROW III", DOES HEREBY AUTHORIZE THE CITY OF NAPERVILLE CITY CLERK OR AN EMPLOYEE OF THE CITY CLERK'S OFFICE TO PRESENT SAID PLAT OF SUBDIVISION TO THE DUPAGE COUNTY RECORDER OF DEEDS TO BE RECORDED.

GIVEN UNDER MY HAND AND SEAL THIS ____ OF _____, 20____.

ILLINOIS LICENSED PROFESSIONAL LAND SURVEYOR NO. 2992
LICENSE VALID THROUGH NOVEMBER 30, 2022

DUPAGE COUNTY RECORDER'S CERTIFICATE

STATE OF ILLINOIS }
COUNTY OF DUPAGE } SS

THIS INSTRUMENT _____ WAS FILED FOR RECORD IN THE RECORDER'S OFFICE OF DUPAGE COUNTY, ILLINOIS ON THE ____ DAY OF _____, A.D. 20____.

AT ____ O'CLOCK ____M.

RECORDERS OF DEEDS

SURVEYOR'S CERTIFICATE

STATE OF ILLINOIS }
COUNTY OF DUPAGE } SS

I, DOUGLAS R. McCLINTIC, AN ILLINOIS LICENSED PROFESSIONAL LAND SURVEYOR, HEREBY CERTIFY THAT I HAVE SURVEYED AND SUBDIVIDED THE FOLLOWING DESCRIBED PROPERTY AND THAT THIS PLAT IS A TRUE AND CORRECT REPRESENTATION THEREOF. ALL DIMENSIONS ARE GIVEN IN FEET AND DECIMALS THEREOF.

PARCEL 1:
THE EASTERLY 90.0 FEET OF THE SOUTHERLY 265.0 FEET OF LOT 4 IN BOECKER AND VON OVEN ASSESSMENT PLAT, A SUBDIVISION OF PART OF THE SOUTH HALF OF SECTION 13 AND THE NORTH HALF OF SECTION 24, ALL IN TOWNSHIP 38 NORTH, RANGE 9 EAST OF THE THIRD PRINCIPAL MERIDIAN, ACCORDING TO THE PLAT THEREOF RECORDED DECEMBER 31, 1932 AS DOCUMENT 332563, IN DUPAGE COUNTY, ILLINOIS.

PARCEL 2:
THE WESTERLY 3.5 FEET OF THE EASTERLY 93.5 FEET OF THE SOUTHERLY 265.0 FEET OF LOT 4 IN BOECKER AND VON OVEN ASSESSMENT PLAT, BEING A SUBDIVISION OF PARTS OF SECTIONS 13 AND 24, ALL IN TOWNSHIP 38 NORTH, RANGE 9 EAST OF THE THIRD PRINCIPAL MERIDIAN, ACCORDING TO THE PLAT THEREOF RECORDED DECEMBER 31, 1932 AS DOCUMENT 332563, IN DUPAGE COUNTY, ILLINOIS.

I, FURTHER CERTIFY THAT THE PROPERTY SHOWN ON THE PLAT HEREON DRAWN IS SITUATED WITHIN THE CORPORATE LIMITS OF THE CITY OF NAPERVILLE, WHICH HAS ADOPTED AN OFFICIAL COMPREHENSIVE PLAN AND IS EXERCISING THE SPECIAL POWERS AUTHORIZED BY THE STATE OF ILLINOIS ACCORDING TO 65 ICLS 5/11-12-6, AS HERETOFORE AND HEREAFTER AMENDED AND THAT SAID SUBDIVISION IS NOT WITHIN A SPECIAL FLOOD HAZARD AREA AS IDENTIFIED BY THE FEDERAL EMERGENCY MANAGEMENT AGENCY MAP NUMBER 17043C0161J, DATED AUGUST 1, 2019.

THIS PLAT HAS BEEN PREPARED BY CIVIL & ENVIRONMENTAL CONSULTANTS, INC., ILLINOIS LICENSED PROFESSIONAL DESIGN FIRM NO. 184.004002, LICENSE EXPIRES APRIL 30, 2021, UNDER MY PERSONAL DIRECTION FOR THE EXCLUSIVE USE OF THE CLIENT NOTED HEREON.

GIVEN UNDER MY HAND AND SEAL THIS ____ DAY OF _____, 20____.

ILLINOIS LICENSED PROFESSIONAL LAND SURVEYOR NO. 2992
LICENSE VALID THROUGH NOVEMBER 30, 2022

PUBLIC UTILITIES AND DRAINAGE EASEMENT PROVISIONS

EASEMENTS ARE HEREBY RESERVED FOR AND GRANTED TO THE CITY OF NAPERVILLE, ILLINOIS ("CITY") AND TO THOSE PUBLIC UTILITY COMPANIES OPERATING UNDER FRANCHISE OR CONTRACT WITH THE CITY, OR OTHERWISE AUTHORIZED BY THE CITY, INCLUDING BUT NOT LIMITED TO ILLINOIS BELL TELEPHONE COMPANY DBA AT&T ILLINOIS, NICOR GAS COMPANY, AND THEIR SUCCESSORS AND ASSIGNS, OVER, UPON, UNDER AND THROUGH ALL OF THE AREAS MARKED "PUBLIC UTILITIES AND DRAINAGE EASEMENTS" OR ("PU&DE") ON THE PLAT FOR THE PERPETUAL, RIGHT, PRIVILEGE AND AUTHORITY TO INSTALL, SURVEY, CONSTRUCT, RECONSTRUCT, REPAIR, INSPECT, MAINTAIN, AND OPERATE VARIOUS UTILITY TRANSMISSION AND DISTRIBUTION SYSTEMS, COMMUNITY ANTENNAE TELEVISION SYSTEMS AND INCLUDING STORM AND/OR SANITARY SEWERS, TOGETHER WITH ANY AND ALL NECESSARY MANHOLES, CATCH BASINS, CONNECTIONS, APPLIANCES AND OTHER STRUCTURES AND APPURTENANCES AS MAY BE DEEMED NECESSARY BY SAID CITY, OVER, UPON, UNDER AND THROUGH SAID INDICATED EASEMENTS, TOGETHER WITH THE RIGHT OF ACCESS ACROSS THE PROPERTY FOR NECESSARY PERSONNEL AND EQUIPMENT TO DO ANY OF THE ABOVE WORK.

THE RIGHT IS ALSO GRANTED TO TRIM OR REMOVE ANY TREES, SHRUBS OR OTHER PLANTS ON THE EASEMENT THAT INTERFERE WITH THE OPERATION OF THE SEWERS OR OTHER UTILITIES. NO PERMANENT BUILDINGS SHALL BE PLACED ON SAID EASEMENTS, BUT SAME MAY BE USED FOR GARDENS, SHRUBS, LANDSCAPING AND OTHER PURPOSES THAT DO NOT THEN OR LATER INTERFERE WITH THE AFORESAID USES OR RIGHTS. WHERE AN EASEMENT IS USED BOTH FOR SEWERS AND OTHER UTILITIES, THE OTHER UTILITY INSTALLATION SHALL BE SUBJECT TO THE ORDINANCES OF THE CITY OF NAPERVILLE.

EASEMENTS ARE HEREBY RESERVED AND GRANTED TO THE CITY OF NAPERVILLE AND OTHER GOVERNMENTAL AUTHORITIES HAVING JURISDICTION OF THE LAND SUBDIVIDED HEREBY OVER THE ENTIRE EASEMENT AREA FOR INGRESS, EGRESS AND THE PERFORMANCE OF MUNICIPAL AND OTHER GOVERNMENTAL SERVICES, INCLUDING BUT NOT LIMITED TO, WATER, STORM AND SANITARY SEWER SERVICE AND MAINTENANCE.

THERE IS HEREBY RESERVED FOR AND GRANTED TO THE CITY AN EASEMENT FOR RIGHT OF ACCESS ON, OVER, ALONG AND ACROSS THE PROPERTY DESCRIBED HEREIN FOR THE LIMITED PURPOSE OF READING, EXAMINING, INSPECTING, INSTALLING, OPERATING, MAINTAINING, EXCHANGING, REMOVING, REPAIRING, TESTING, AND/OR REPLACING CITY OWNED UTILITY EQUIPMENT AND METERS WHICH SERVE SAID PROPERTY, INCLUDING NECESSARY PERSONNEL AND EQUIPMENT TO DO ANY OF THE ABOVE WORK.

PUBLIC SIDEWALK EASEMENT PROVISIONS

A PERPETUAL NON-EXCLUSIVE EASEMENT FOR PUBLIC SIDEWALK IS HEREBY GRANTED OVER AND ACROSS THE PORTIONS OF PROPERTY DEPICTED HEREON AS MARKED AND IDENTIFIED AS "PUBLIC SIDEWALK EASEMENT" ON THIS PLAT. THE PURPOSE OF SAID EASEMENT IS TO PROVIDE AND MAINTAIN PUBLIC SIDEWALKS. THE RIGHT IS GRANTED TO THE CITY OF NAPERVILLE, ILLINOIS ("CITY") AND TO ITS OFFICERS, AGENTS, REPRESENTATIVES, EMPLOYEES, CONTRACTORS, SUCCESSORS FOR THE PURPOSE OF THE INSTALLATION, MAINTENANCE, REPAIR AND REPLACEMENT OF VARIOUS PUBLIC SIDEWALKS AND APPURTENANCES THERETO, INCLUDING THE RIGHTS OF PUBLIC INGRESS AND EGRESS AS PROVIDED HEREIN.

EASEMENTS ARE HEREBY RESERVED FOR AND GRANTED TO THE CITY OF NAPERVILLE, ILLINOIS ("CITY") AND TO ITS OFFICERS, AGENTS, REPRESENTATIVES, EMPLOYEES, CONTRACTORS, SUCCESSORS AND ASSIGNS, OVER, UPON, UNDER AND THROUGH ALL OF THE AREAS MARKED "PUBLIC SIDEWALK EASEMENT" ON THE PLAT FOR THE PERPETUAL, RIGHT, PRIVILEGE AND AUTHORITY TO ENTER UPON SAID INDICATED EASEMENTS, EITHER BY VEHICLE OR ON FOOT TO SURVEY, CONSTRUCT, RECONSTRUCT, TEST, REPAIR, INSPECT, MAINTAIN, RENEW, OPERATE, AND PATROL ITS PUBLIC SIDEWALK SYSTEMS THERETO, TOGETHER WITH ANY AND ALL NECESSARY APPLIANCES, APPURTENANCES, AND OTHER STRUCTURES LOCATED ON SAID INDICATED EASEMENTS NOW OR IN THE FUTURE, FOR THE PURPOSE OF SERVING ALL OF THE AREAS MARKED "PUBLIC SIDEWALK EASEMENT," AS WELL AS OTHER PROPERTY, WHETHER OR NOT CONTIGUOUS THERETO, TOGETHER WITH THE RIGHT OF ACCESS ACROSS THE PROPERTY DEPICTED HEREON FOR NECESSARY WORKERS AND EQUIPMENT TO DO ANY OF THE REQUIRED WORK.

NO PERMANENT STRUCTURES OR BUILDINGS SHALL BE CONSTRUCTED ON THE EASEMENT PREMISES. THE EASEMENT PREMISES MAY BE USED FOR OTHER PURPOSES THAT DO NOT NOW OR LATER CONFLICT WITH THE AFORESAID USES OR RIGHTS. THE CITY SHALL ALSO HAVE THE RIGHT TO TRIM OR REMOVE TREES, SHRUBS, OR OTHER VEGETATION ON OR NEAR THE EASEMENT PREMISES THAT INTERFERE WITH THE OPERATION OR USE OF ITS SIDEWALKS. ALL CONSTRUCTION BY ANY ENTITY WITHIN THE EASEMENT PREMISES SHALL BE PERFORMED IN ACCORDANCE WITH THE VARIOUS REQUIREMENTS OF THE ORDINANCES AND REGULATIONS OF THE CITY OF NAPERVILLE.

CITY COUNCIL CERTIFICATE

STATE OF ILLINOIS }
COUNTY OF DUPAGE } SS

APPROVED AND ACCEPTED BY THE MAYOR AND CITY COUNCIL OF THE THE CITY OF NAPERVILLE, ILLINOIS, AT A MEETING HELD

THE ____ DAY OF _____, A.D., 20____.

BY: _____ ATTEST: _____
MAYOR CITY CLERK



Civil & Environmental Consultants, Inc.
1230 East Diehl Road, Suite 200 - Naperville, IL 60563
Ph: 630.963.6026 - 877.963.6026 - Fax: 630.963.6027
www.cecinc.com

PREPARED FOR:
CHARLESTON DEVELOPMENT GROUP, INC.
P.O. BOX 206
NAPERVILLE, ILLINOIS 60566

DRAWN BY: SRH	CHECKED BY: DRM	APPROVED BY: DRM	
DATE: 04/26/2022	DWG SCALE: NONE	PROJECT NO: 316-884	

PLAT OF SUDVISION

DRAWING NO.: **SV01**

SHEET **2** OF **2**