









# PRELIMINARY ENGINEERING PLAN (UTILITY PLAN)

SHEET 3 OF 3

## FOR THE BELVEDERE

THE EAST HALF OF THE SOUTHWEST QUARTER OF THE SOUTHEAST QUARTER  
OF SECTION 16, TOWNSHIP 37 NORTH, RANGE 9, EAST OF THE THIRD  
PRINCIPAL MERIDIAN, IN WILL COUNTY, ILLINOIS.



LOCATION MAP

60 30 0 60  
SCALE: 1 INCH = 60 FEET

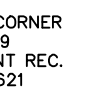

**SERVICE NOTES**

WATER SERVICES ARE 6" DIWS WITH 6" VALVE IN BOX NEAR BUILDINGS

SANITARY SERVICES ARE 6" PVC WITH INSPECTION MANHOLES AT THE BUILDING

- PIPE TO BE DIRECTIONALLY BORED BENEATH CLOW CREEK
- PROPOSED CONSPAN BRIDGE (SPANS WETLANDS TO AVOID IMPACT)
- WATERMAIN TO BE DIRECTIONALLY BORED BENEATH CLOW CREEK

**NOTES**

1. DIMENSIONS SHOWN ALONG CURVED LINES ARE ARC DISTANCES.
2. ALL RIGHT-OF-WAYS ARE TO BE PUBLIC DEDICATIONS.
3. ALL STREETS, UTILITY PIPES AND MAINS SHALL BE PUBLICLY OWNED AND MAINTAINED.
4. STORMWATER STORAGE TO BE PROVIDED AND THE DESIGN OF STORMWATER MANAGEMENT FACILITIES SHALL BE IN ACCORDANCE WITH CITY OF NAPERVILLE AND DUPAGE COUNTY REQUIREMENTS.
5. UNLESS OTHERWISE NOTED ALL WATERMAIN AND SANITARY SEWER TO BE 8" DIAMETER.
6. ALL SANITARY SERVICE CONNECTIONS TO SANITARY SEWER MAINS MUST HAVE AN OVERHEAD SEWER SYSTEM WITHIN THE BUILDING.
7. ANY TRAILS NOT IN PUBLIC RIGHT-OF-WAY WILL BE MAINTAINED BY THE HOME OWNERS ASSOCIATION.
8. APPROPRIATE SIGNAGE AND STRIPING WILL BE PROVIDED WITH THE FINAL ENGINEERING PLANS.
9. ANY EXISTING WELL AND SEPTIC FIELDS SHALL BE ABANDONED ACCORDING TO COUNTY HEALTH DEPARTMENT.
10. WATER SERVICES ARE 6" DIWS WITH 6" VALVE IN BOX NEAR BUILDINGS
11. SANITARY SERVICES ARE 6" PVC WITH INSPECTION MANHOLES AT THE BUILDING

**NOTES**

BOUNDARY INFORMATION BASED ON BOUNDARY SURVEY PERFORMED BY CEMCON, LTD. ON JANUARY 16, 2022.

THE UNDERGROUND UTILITIES SHOWN HAVE BEEN LOCATED FROM FIELD SURVEY INFORMATION AND DRAWINGS IN SURVEYOR'S POSSESSION. THE SURVEYOR MAKES NO GUARANTEE THAT THE UNDERGROUND UTILITIES SHOWN COMPRISE ALL SUCH UTILITIES IN THE AREA, EITHER IN SERVICE OR ABANDONED. THE SURVEYOR FURTHER DOES NOT WARRANT THAT THE UNDERGROUND UTILITIES SHOWN ARE IN THE EXACT LOCATION INDICATED ALTHOUGH HE DOES STATE THAT THEY ARE LOCATED AS ACCURATELY AS POSSIBLE FROM INFORMATION AVAILABLE. THE SURVEYOR HAS NOT PHYSICALLY LOCATED THE UNDERGROUND UTILITIES.

**LEGEND**

EXISTING	PROPOSED	DESCRIPTION
		MANHOLE
		CATCH BASIN INLET
		DRAIN BASIN
		SLOPE INLET BOX
		HEADWALL
		END SECTION
		STORM SEWER
		SANITARY SEWER
		WATERMAIN
		VALVE & BOX
		WATER VALVE IN VAULT
		FIRE HYDRANT
		CONTOURS
		ELEVATIONS
		STREET LIGHT
		WATERMAIN PROTECTION
		SILT FENCE INLET PROTECTOR
		TEMPORARY STRAW BALE DITCH CHECK
		SILT FENCE DITCH CHECK
		RIP-RAP
		OVERFLOW ROUTE
		PLASTIC STORM SEWER (HDPE OR EQUIVALENT)

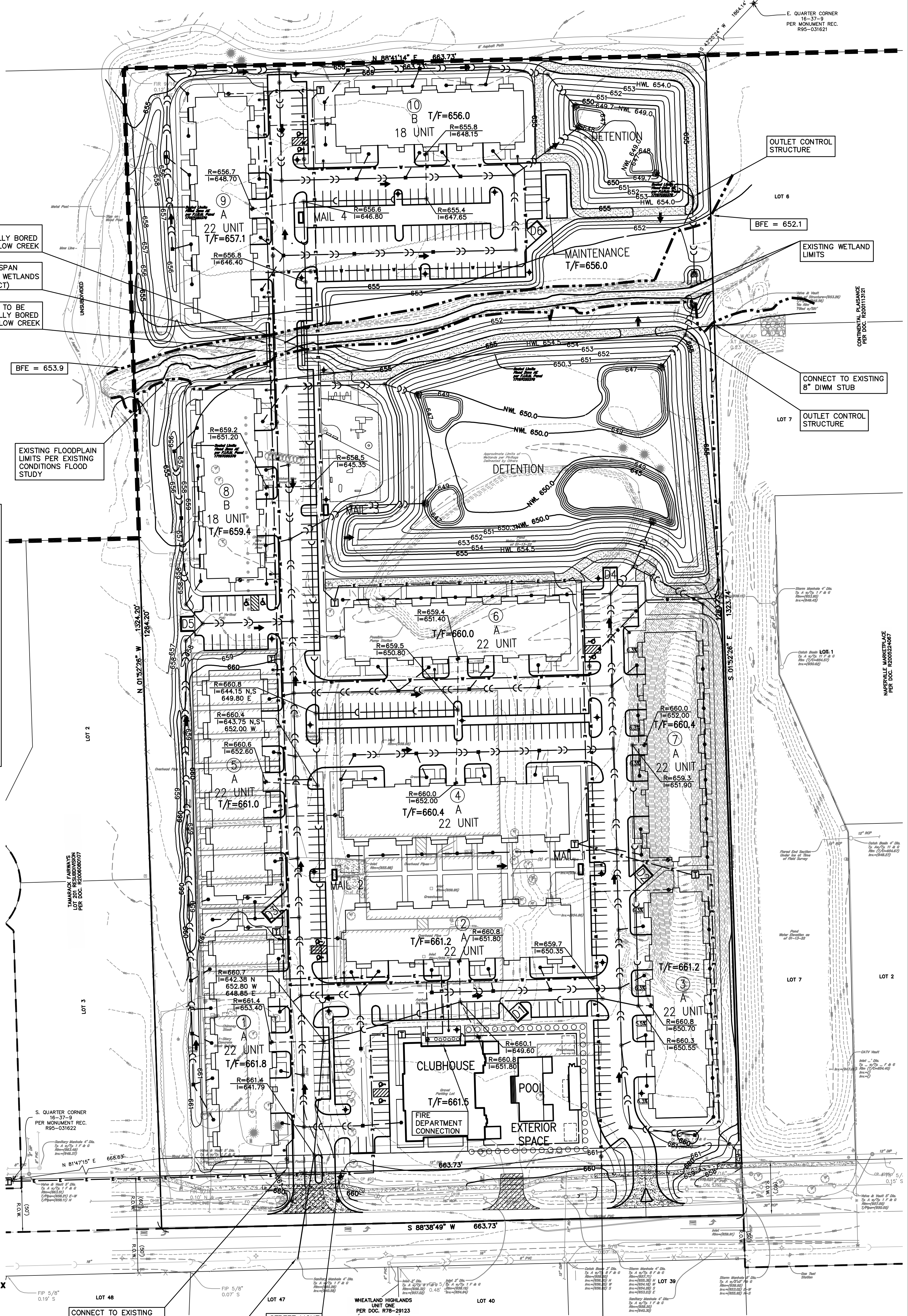

PREPARED FOR:  
BRIDGE CAPITAL PARTNERS  
899 PINE STREET #2000  
SAN FRANCISCO, CA. 94108

PREPARED BY:  
**CEMCON, Ltd.**

Consulting Engineers, Land Surveyors & Planners  
2280 White Oak Circle, Suite 100  
Aurora, Illinois 60502-9675  
PH: 630.862.2100 FAX: 630.862.2199  
E-Mail: info@cemcon.com Website: www.cemcon.com

DISC NO.: 904411 FILE NAME: PREOVER  
DRAWN BY: KMS FLD. BK. / PG. NO.: ----  
COMPLETION DATE: 03-29-22 JOB NO.: 904.411  
XREF : TOPO PROJECT MANAGER : KMM  
REV: 05-11-22/KMS PER CITY COMMENTS 04-26-22  
REV: 07-05-22/JGC PER CITY COMMENTS 05-25-22

PRELIMINARY ENGINEERING PLAN FOR THE BELVEDERE  
CITY OF NAPERVILLE PROJECT NO. 22-1-023

Copyright © 2022 Cemcon, Ltd. All rights reserved.