

# PLAT OF ANNEXATION

BEING PART OF SECTION 28, TOWNSHIP 38 NORTH, RANGE 10 EAST OF THE THIRD PRINCIPAL MERIDIAN, IN DUPAGE COUNTY, ILLINOIS.

P.I.N.: 08-28-200-022

THERE ARE HABITABLE STRUCTURES THAT EXIST ON THE PROPERTY ANNEXED HEREON

COMMON ADDRESS OF PROPERTY: 85201 COLLEGE ROAD NAPERVILLE, IL 60540

THERE ARE ELECTORS THAT RESIDE ON THE PROPERTY ANNEXED HEREON

THIS PLAT HAS BEEN SUBMITTED FOR RECORDING BY AND RETURN TO: NAME: NAPERVILLE CITY CLERK ADDRESS: 400 S. EAGLE STREET NAPERVILLE, IL 60540

OWNER INFORMATION:

CHRISTOPHER AND SUSAN BURKE  
85201 COLLEGE ROAD  
NAPERVILLE, IL 60540

**LEGAL DESCRIPTION:**

LOT 2 IN KANNRY SUBDIVISION, BEING A PART OF THE SOUTHEAST QUARTER OF THE NORTHEAST QUARTER OF SECTION 28, TOWNSHIP 38 NORTH, RANGE 10 EAST OF THE THIRD PRINCIPAL MERIDIAN, ACCORDING TO THE PLAT THEREOF RECORDED AUGUST 2, 1995 AS DOCUMENT NUMBER R1998-277533, IN DUPAGE COUNTY, ILLINOIS.

**NAPERVILLE PARK DISTRICT CERTIFICATE**

STATE OF ILLINOIS }  
COUNTY OF DUPAGE } SS

THIS PLAT OF ANNEXATION IS IDENTIFIED AS THAT REAL ESTATE INCORPORATED INTO AND MADE A PART OF THE NAPERVILLE PARK DISTRICT OF WILL AND DUPAGE

COUNTIES BY ORDINANCE NO. \_\_\_\_\_ ADOPTED BY THE BOARD OF PARK DISTRICT COMMISSIONERS. AT A MEETING HELD

THE \_\_\_\_ DAY OF \_\_\_\_\_, A.D., 20\_\_\_\_

BY: \_\_\_\_\_ PRESIDENT ATTEST: \_\_\_\_\_ SECRETARY

**CITY COUNCIL CERTIFICATE**

STATE OF ILLINOIS }  
COUNTY OF DUPAGE } SS

APPROVED AND ACCEPTED BY THE MAYOR AND CITY COUNCIL OF THE CITY OF NAPERVILLE,

ILLINOIS, AT A MEETING HELD THE \_\_\_\_ DAY OF \_\_\_\_\_, A.D., 20\_\_\_\_

BY: \_\_\_\_\_ MAYOR ATTEST: \_\_\_\_\_ CITY CLERK

**DUPAGE COUNTY RECORDER'S CERTIFICATE**

STATE OF ILLINOIS }  
COUNTY OF DUPAGE } SS

THIS INSTRUMENT \_\_\_\_\_, WAS FILED FOR RECORD IN THE RECORDER'S

OFFICE OF DUPAGE COUNTY, ILLINOIS, ON THE \_\_\_\_ DAY OF \_\_\_\_\_, A.D., 20\_\_\_\_

AT \_\_\_\_\_ O'CLOCK \_\_\_\_ M.

RECORDER OF DEEDS \_\_\_\_\_

**PERMISSION TO RECORD**

STATE OF ILLINOIS }  
COUNTY OF DUPAGE } SS

I, TIMOTHY B. MARTINEK, AN ILLINOIS PROFESSIONAL LAND SURVEYOR, HEREBY GRANT PERMISSION TO THE NAPERVILLE CITY CLERK OR AN EMPLOYEE OF THE CITY CLERK'S OFFICE TO RECORD THIS PLAT. THE REPRESENTATIVE SHALL PROVIDE THIS SURVEYOR WITH A RECORDED COPY OF THIS PLAT.

DATED THIS \_\_\_\_ DAY OF \_\_\_\_\_, A.D. 20\_\_\_\_

**FOR REVIEW ONLY**

ILLINOIS PROFESSIONAL LAND SURVEYOR NO. 035-003782  
LICENSE EXPIRES NOVEMBER 30, 2022



**SURVEYOR'S CERTIFICATE**

STATE OF ILLINOIS }  
COUNTY OF DUPAGE } SS

ENGINEERING RESOURCE ASSOCIATES, AN ILLINOIS PROFESSIONAL DESIGN FIRM, HEREBY CERTIFIES THAT THIS PLAT OF ANNEXATION HAS BEEN PREPARED FOR THE CITY OF NAPERVILLE TO BE USED IN CONJUNCTION WITH AN ORDINANCE AUTHORIZING THE ANNEXATION OF SAID PROPERTY

THIS PROFESSIONAL SERVICE IS NOT INTENDED TO CONFORM WITH THE CURRENT ILLINOIS MINIMUM STANDARDS FOR A BOUNDARY SURVEY.

GIVEN UNDER MY HAND AND SEAL THIS \_\_\_\_ DAY OF \_\_\_\_\_, 20\_\_\_\_

**FOR REVIEW ONLY**

ILLINOIS PROFESSIONAL LAND SURVEYOR NO. 035-003782  
LICENSE EXPIRES NOVEMBER 30, 2022

DESIGN FIRM PROFESSIONAL LICENSE NO. 184.001186  
LICENSE EXPIRES APRIL 30, 2023



CITY OF NAPERVILLE PROJECT NO.: 21-10000101

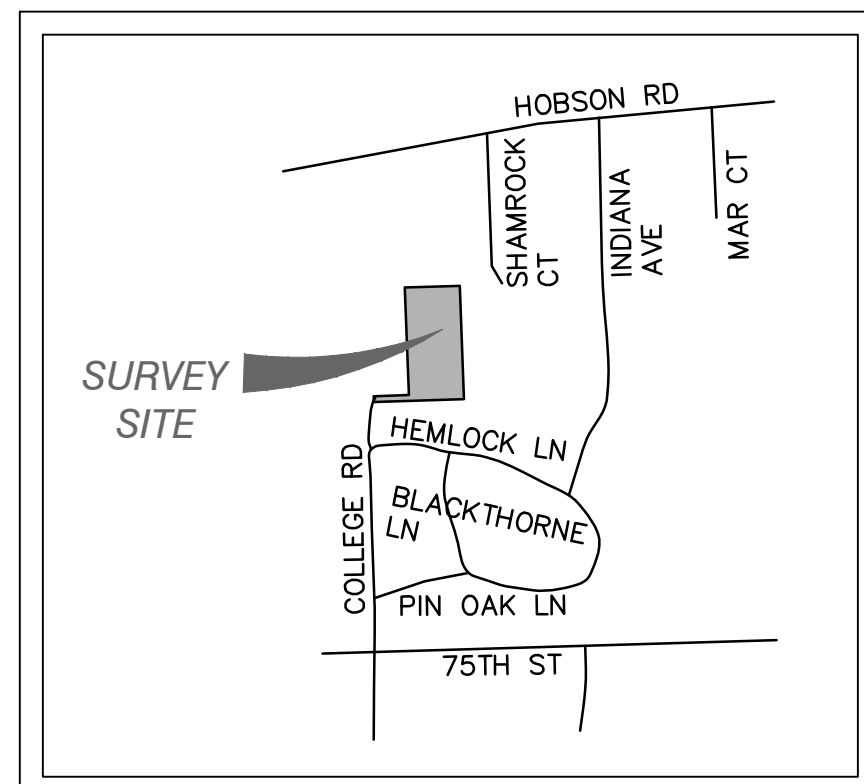

**LOCATION MAP**

NOT TO SCALE

**AREA SUMMARY**

LOT 2: 174,919 SQUARE FEET (4.016 ACRES±)

**LEGEND**

- = PROPERTY LINE
- - - = EXISTING LOT LINE
- - - - = CENTER LINE
- ⊙ = FOUND IRON PIPE OR ROD
- — — = EXISTING CORPORATE BOUNDARY

**ABBREVIATIONS**

- C CENTERLINE
- E EAST
- N NORTH
- O'CLOCK OF THE CLOCK
- P.I.N. PARCEL INDEX NUMBER
- S SOUTH
- SS SCILICET
- W WEST
- (XXX.XX) RECORD INFORMATION
- XXX.XX MEASURED INFORMATION

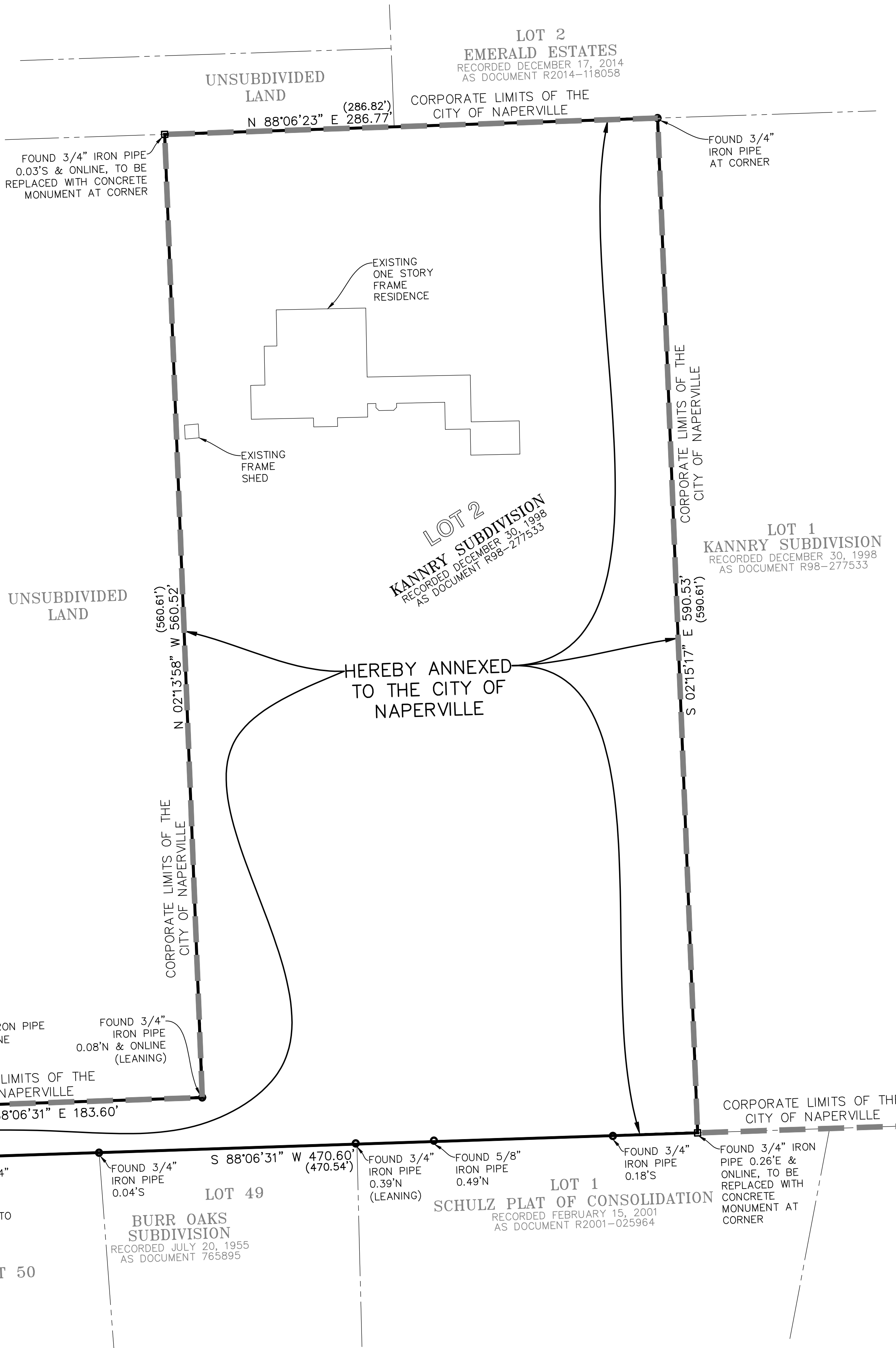

HEREBY ANNEXED TO THE CITY OF NAPERVILLE

- GENERAL NOTES**
- ALL DISTANCES ARE RECORD DIMENSIONS.
  - ALL AREAS LISTED ARE MORE OR LESS.
  - ALL DISTANCES ARE SHOWN IN FEET AND DECIMAL PARTS THEREOF.

DATE	BY	DESCRIPTION	DATE	BY	DESCRIPTION
08-22-21	SDS	ATTORNEY COMMENTS			
10-29-21	SDS	CITY COMMENTS			

DRAWN BY: SDS  
CHECKED BY: TBM  
APPROVED BY: TBM



35701 WEST AVENUE, SUITE 150  
WARRENVILLE, ILLINOIS 60555  
PHONE (630) 393-3060  
FAX (630) 393-2152

10 S. RIVERSIDE PLAZA, SUITE 875  
CHICAGO, ILLINOIS 60606  
PHONE (312) 474-7841  
FAX (312) 474-6099

2416 GALEN DRIVE  
CHAMPAIGN, ILLINOIS 61821  
PHONE (217) 351-6268  
FAX (217) 355-1902

PREPARED FOR:  
**DJK CUSTOM HOMES**

TITLE:  
**PLAT OF ANNEXATION TO THE CITY OF NAPERVILLE, ILLINOIS**

SCALE: 1"=40'  
DATE: 09-13-2021  
JOB NO: W21154.00  
SHEET 1 OF 1