

# PLAT OF SURVEY

LOT 1190, IN UNIVERSITY HEIGHTS UNIT 3B, BEING A SUBDIVISION OF PART OF THE WEST HALF OF THE NORTHWEST QUARTER OF SECTION 4 AND THE EAST HALF OF SECTION 5, TOWNSHIP 37 NORTH AND IN RANGE 10 EAST OF THE THIRD PRINCIPAL MERIDIAN, ACCORDING TO THE PLAT THEREOF RECORDED SEPTEMBER 20, 1984, AS DOCUMENT NO. R84-29111, IN WILL COUNTY, ILLINOIS

ADDRESS: 937 LEHIGH CIRCLE, NAPERVILLE, ILLINOIS 60565

PIN: 12-05-405-017



NORTH  
SCALE: 1 IN. = 20 FT.

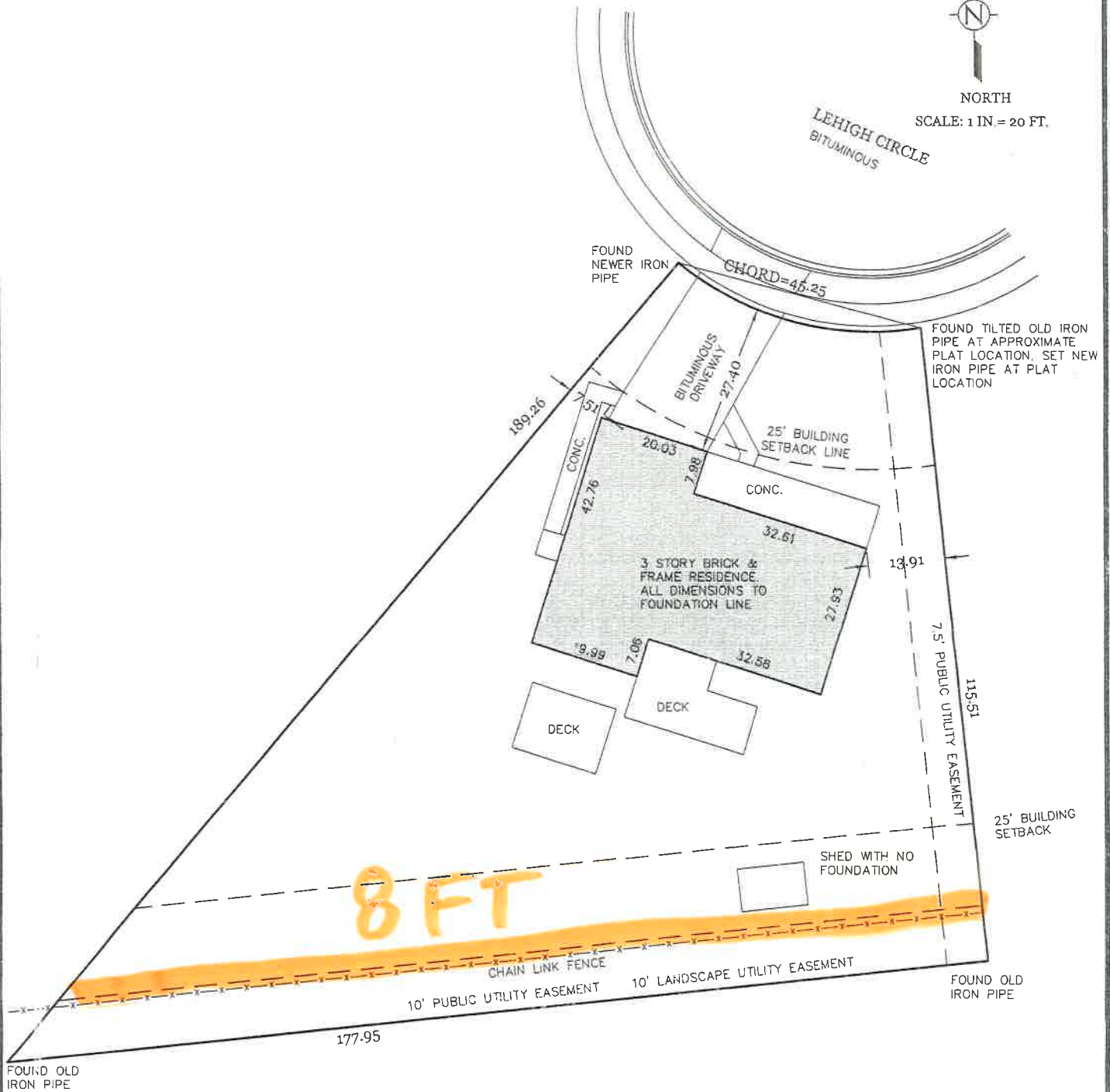

355

## DJA CIVIL ENGINEERS & SURVEYORS

Dave Johnson and Associates, Ltd.  
312 S. Hale Street  
Wheaton, Illinois 60187  
ph. 630 752 8600 fax. 630 752 9556  
e-mail: DJA@DJAonline.net



THIS PROFESSIONAL SERVICE CONFORMS TO THE CURRENT ILLINOIS MINIMUM STANDARDS FOR A BOUNDARY SURVEY (STATE OF ILLINOIS) COUNTY OF DuPAGE) S.S.

I, WARREN D. JOHNSON, HEREBY CERTIFY THAT I HAVE SURVEYED THE ABOVE PROPERTY AND THAT THE PLAT HEREON DRAWN IS A CORRECT REPRESENTATION OF SAID SURVEY.

DATED AT WHEATON, IL. THIS 31ST DAY OF JULY A.D. 2015.

*Warren D. Johnson*

ILLINOIS REGISTERED LAND SURVEYOR NO. 2971