

EXISTING CONDITIONS

FENCING CHANGE AT  
ST. PETER & PAUL CHURCH  
120 E. FRANKLIN AVE.  
NAPERVILLE, ILLINOIS

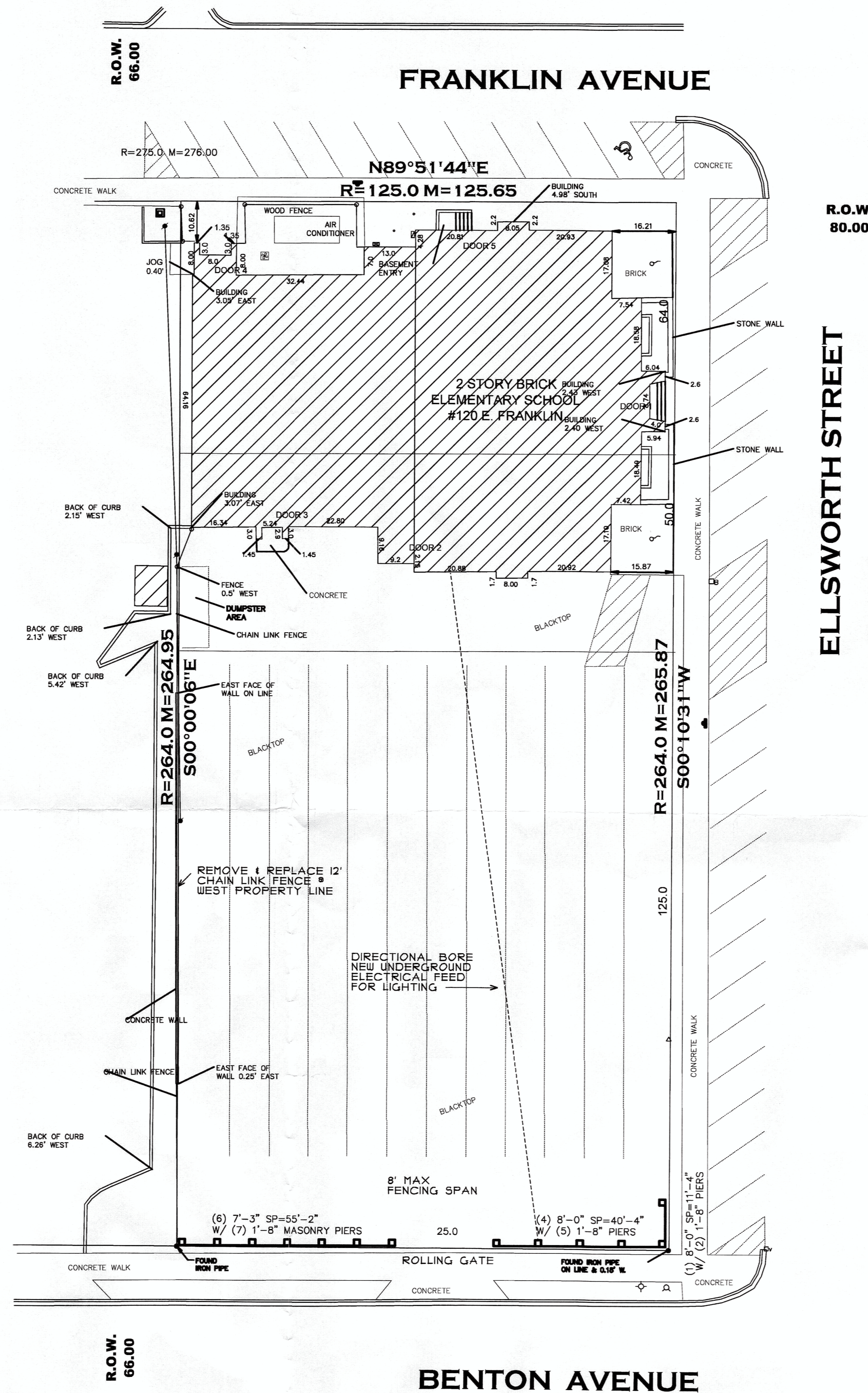

SITE FENCING PLAN

SCALE 1" = 20'-0"

LOT 4, 5, 6, & 7 IN BLOCK 5 IN SLEIGHT'S ADDITION TO THE TOWN OF NAPERVILLE, BEING A SUBDIVISION IN THE SOUTHEAST QUARTER OF SECTION 13, TOWNSHIP 38 NORTH, RANGE 9, AND IN THE SOUTHWEST QUARTER OF SECTION 18, TOWNSHIP 38 NORTH, RANGE 10, ACCORDING TO THE PLAT THEREOF RECORDED JANUARY 20, 1865 AS DOCUMENT NO. 1525, LYING EAST OF THE THIRD PRINCIPAL MERIDIAN, IN DU PAGE COUNTY, ILLINOIS.

ELECTRICAL NOTES:

- DIRECTIONAL BORE A 1" HDPE CONDUIT FROM FENCE SIGN LOCATION TO NEAREST BUILDING POINT
- PENETRATE BUILDING WITH 1" CONDUIT AND RUN TO BUILDING POWER PANEL (120/208V)
- INSTALL 4"x4" WEATHERPROOF JUNCTION BOX AT FENCE SIGN LOCATION
- INSTALL 3-10# CONDUCTORS FROM JUNCTION BOX TO POWER PANEL THROUGH 1" HDPE 1" CONDUIT
- INSTALL 1-20 AMP BREAKER IN POWER PANEL
- INSTALL 2-10W LED LIGHT FIXTURES AT FENCE SIGN LOCATION

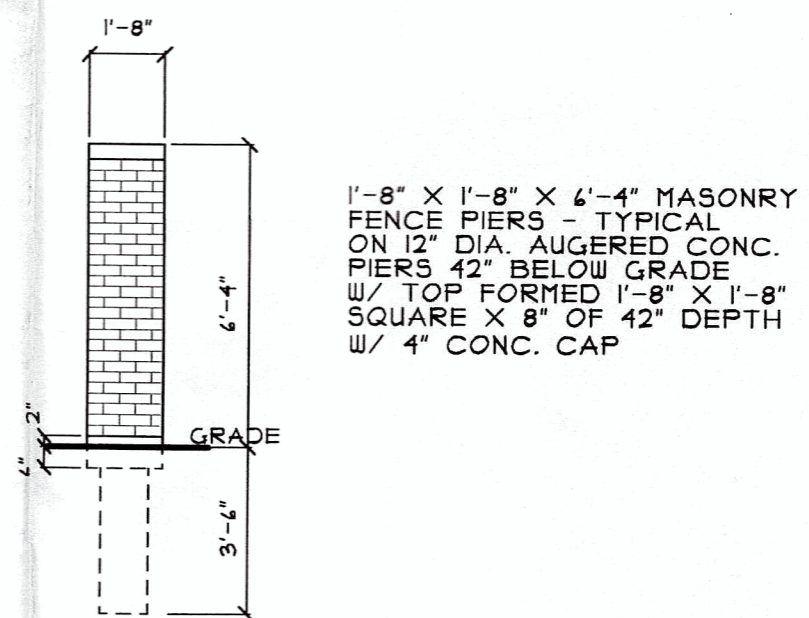

TYPICAL PIER DETAIL

CANTORE COMPANY 630-832-8608  
FENCING CHANGE AT  
ST. PETER & PAUL CHURCH  
120 E. FRANKLIN AVE.  
NAPERVILLE, ILLINOIS

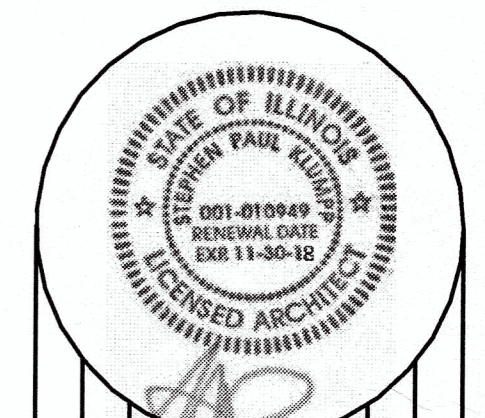

DATE: REVISION: 1 2 3 4 5 6 7 8 9 10 11 12

email: [arkteks@comcast.net](mailto:arkteks@comcast.net)  
voice: (847) 215-9214  
fax: (847) 215-0894  
[www.arkteks.com](http://www.arkteks.com)

300 N. 11th St.  
Wheeling,  
Illinois  
60090

ARKTEKS  
UNLIMITED, LTD

DATE OF ISSUE: 4/25/17  
JOB NUMBER: TC9SP&PC  
DRAWN CHECKED: TFM : SPK

SHEET  
A-1  
OF  
1

