

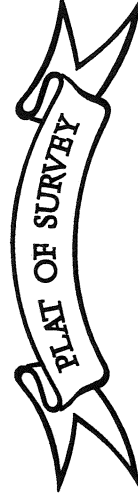

ARS
Surveying Service LLC

REAL ESTATE SURVEYORS
1229 LAKEVIEW COURT
ROMEDEVILLE, ILLINOIS 60446
PH: (630) 226-9200 FAX: (630) 226-9234
EMAIL: SURVEY@ARSSURVEY.COM



LEGEND

- (R) = RECORD
- (M) = MEASURED
- (D) = DEED
- (C) = CALCULATED
- (L) = ARC LENGTH
- (CH) = CHORD
- (F.I.P.) = FOUND IRON PIPE (R.O.W.) = RIGHT OF WAY
- (F.I.R.) = FOUND IRON ROD
- x— = CHAIN LINK FENCE
- *— = WIRE FENCE
- **— = SPLIT RAIL FENCE
- o— = WOOD FENCE
- = METAL FENCE
- = PUBLIC UTILITY & DRAINAGE EASEMENT
- P.U. & D.E.— = BUILDING SETBACK LINE
- B.S.L. =



SCALE: 1" = 30'

BASIS OF BEARING:

WEST LINE OF LOT 59 AS MONUMENTED AND OCCUPIED PER RECORDED SUBDIVISION PLAT. N 0°00'09" E (R)

LOT 59 IN WESTWIND UNIT 4, BEING A SUBDIVISION OF PART OF THE NORTH HALF OF SECTION 26, TOWNSHIP 38 NORTH, RANGE 9 EAST OF THE THIRD PRINCIPAL MERIDIAN, ACCORDING TO THE PLAT THEREOF RECORDED AUGUST 14, 1991, AS DOCUMENT R91-105553, IN DUPAGE COUNTY, ILLINOIS.

"CONTAINING 17,635 SQ. FT. 0.40 ACRES MORE OR LESS"

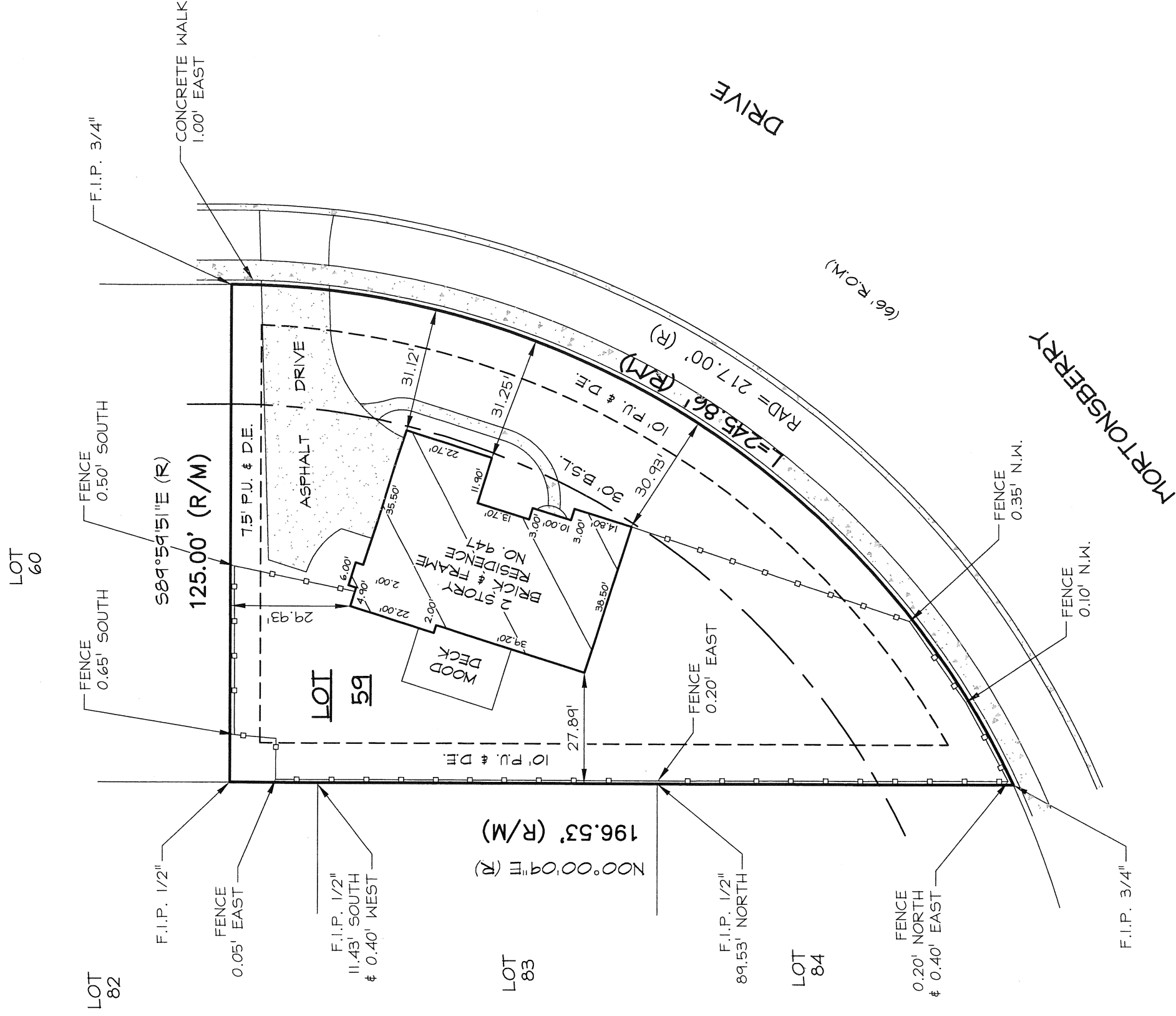

STATE OF ILLINOIS }
COUNTY OF WILL }SS

I, THE UNDERSIGNED, AN ILLINOIS PROFESSIONAL LAND SURVEYOR, DO HEREBY CERTIFY THAT "THIS PROFESSIONAL SERVICE CONFORMS TO THE CURRENT ILLINOIS MINIMUM STANDARDS FOR A BOUNDARY SURVEY," AND THAT THE PLAT HEREON DRAWN IS A CORRECT REPRESENTATION OF SAID SURVEY.

DATED, THIS 19TH DAY OF FEBRUARY, A.D., 2013, AT ROMEDEVILLE, ILLINOIS.

Mark A. Lindstrom

CLIENT MUELLER

ILLINOIS PROFESSIONAL LAND SURVEYOR NO. 035-3482

15319-13

ILLINOIS PROFESSIONAL DESIGN FIRM NO. 184-2961

2-18-13

EXHIBIT B

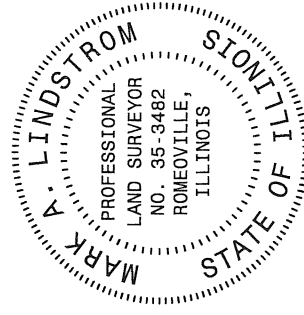

LICENSE EXPIRES ON NOVEMBER 30, 2014