

25'-10' detached Garage

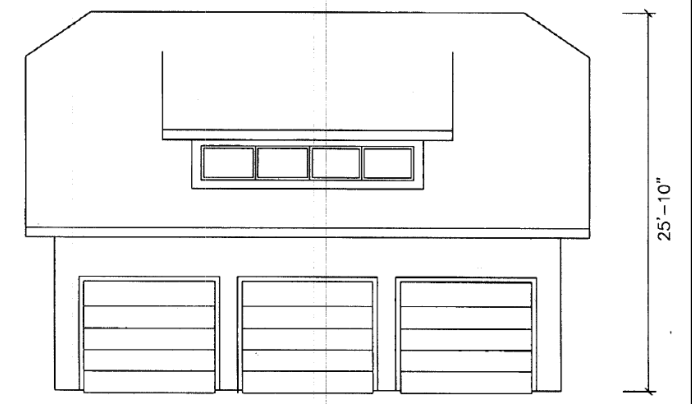

EAST ELEVATION - FRONT

MARK & KIM JAHNKE
506 SPRING AVENUE
NAPERVILLE, IL 60540

Built 2021
(Variance Approved)

EXHIBIT D



516 Current garage structure



4 Garages Adjacent



25'-10 Height

9 Detached garages



~25ft Height

Garages Opposite

~25ft Tall



Access Lane Entrance

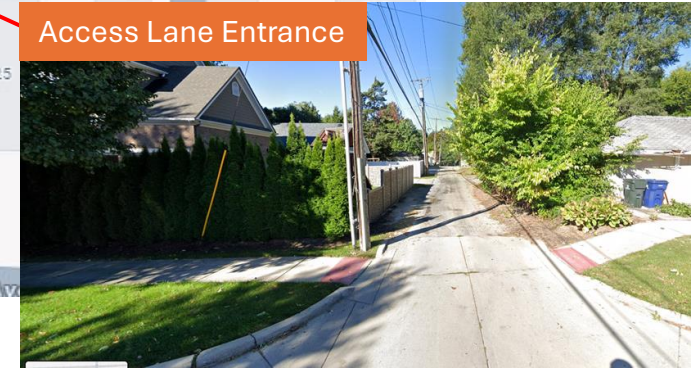

Detached Garage



2 story detached garage

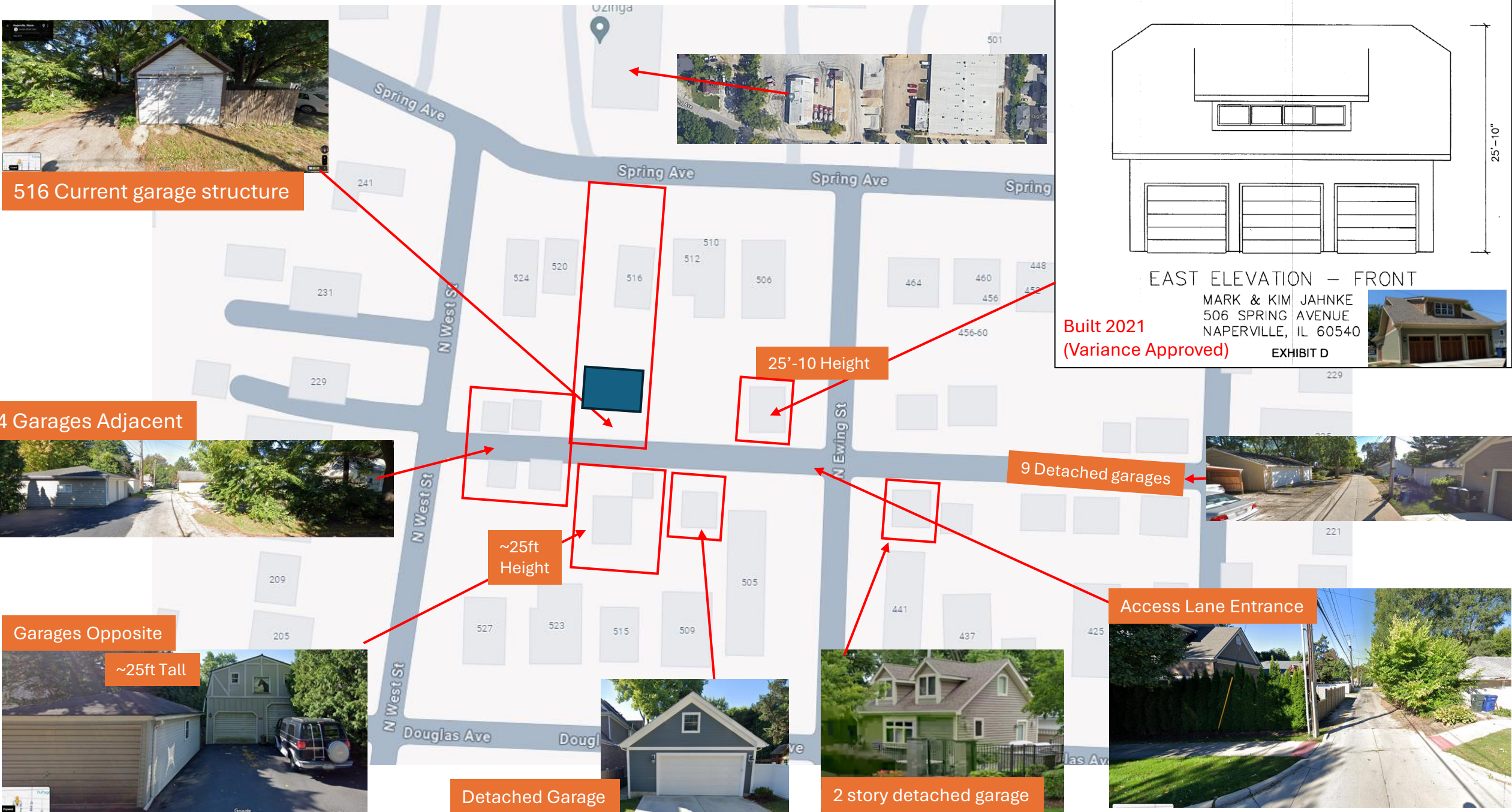

Current garage at 516 Spring Ave



Neighborhood Garages, 50640- Naperville



515 Douglas Street, Naperville

506 Spring Ave, Naperville



441 Douglas Ave, Naperville



4 N West Street, Naperville

516 Spring Current Garage



North Elevation of current garage



West Elevation



South elevation



East Elevation



View of existing garage from
East and West elevation of
house



516 Spring- Recently renovated



Electric meter

