

Issued Date	Description
02.26.2018	FOR PRELIMINARY VILLAGE REVIEW
06.17.2018	FOR SUITE NUMBERS TO VILLAGE
08.17.2018	ISSUED FOR PERMIT
12.04.2018	RESUBMITTED FOR PERMIT
01.07.2019	RESUBMITTED FOR PERMIT
02.04.2019	B.R.B. SUBMITTAL
02.04.2019	FIELD REVISIONS
03.28.2019	FIELD REVISIONS
05.15.2019	FIELD REVISIONS
06.04.2019	FIELD REVISIONS
06.28.2019	CITY COUNCIL REVIEW - ROOF SCREENING
07.17.2019	ADDENDUM TO PERMIT - CITY SUBMITTAL
07.29.2019	ISSUED FOR CITY COUNCIL

DO NOT SCALE THE DRAWINGS. PURHOIT ARCHITECTS, INC. ASSUMES NO RESPONSIBILITY FOR USE OF ARCHITECT'S DRAWINGS FOR CONSTRUCTION. CONTRACTOR SHALL VERIFY ALL EXISTING CONDITIONS PRIOR TO PROCEEDING WITH CONSTRUCTION. IN THE EVENT THAT THE CONTRACTOR DISCOVERS ANY ERROR, OMISSION OR CONFLICT AS TO THE WORK, THE CONTRACTOR SHALL IMMEDIATELY NOTIFY THE OWNER OR THE ARCHITECT AND SEEK CORRECTION OR INTERPRETATION THEREOF PRIOR TO STARTING THE AFFECTED WORK.

THESE PLANS AND SPECIFICATIONS ARE PREPARED UNDER FEDERAL COPYRIGHT LAWS. CONTRACTOR ARCHITECTS, INC. MAINTAINS OWNERSHIP OF SUCH AND ALL RIGHTS RESERVED. THESE DRAWINGS ARE NOT TO BE REPRODUCED OR COPIED IN WHOLE OR PART. IT IS NOT TO BE USED ON ANY OTHER PROJECT.

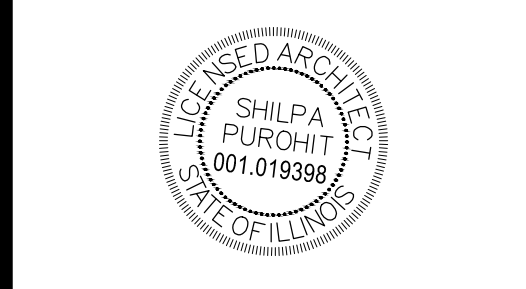

IP A
PUROHIT
ARCHITECTS

2020 E. Algonquin Rd., Suite 302
Schaumburg, IL 60173

Tel: (847) 496-5322
Cell: (847) 757-1618
shop@purohitarchitects.com
www.purohitarchitects.com

KEY NOTES

- PROVIDE RMX BOX TENTATIVE LOCATIONS ARE SPECIFIED. CONTRACTOR TO VERIFY FINAL LOCATIONS WITH THE FIRE PREVENTION BUREAU.
- PROVIDE FIRE ALARM ANNUNCIATE PANEL (FAAP) TENTATIVE LOCATION IS SPECIFIED. CONTRACTOR TO VERIFY FINAL LOCATION WITH THE FIRE DEPARTMENT.
- DRINKING FOUNTAINS, REFER TO THE PLUMBING DWGS. FOR SPECIFICATIONS. PROVIDE IN-WALL PLATE MOUNTED DIRECTLY TO WALL STUDS.
- POUR NEW CONCRETE SToops W/ROOF TILT (3'-0" DEEP) TO BE SLOPE AWAY FROM STORE FRAMES AND FLOOR JOIST OR NEW ADJACENT SIDEWALKS, IF ANY - REFER TO THE DETAIL.
- EXISTING ROOF ACCESS HATCH AND LADDER TO REMAIN.
- NEW INSULATED STORE FRONT WINDOWS ALONG THE EXISTING WALL. REFER TO THE ELEVATION & DETAILS. REFER TO THE WINDOW SCHEDULE.
- (NOT USED)
- (NOT USED)
- (NOT USED)
- (NOT USED)
- PROVIDE STEEL Lintel FOR NEW OPENING WITHIN EXISTING MASONRY EXTERIOR WALLS. W/ST 1" WITH CONCRETE L-2" WIDE x 3/8" THICK STEEL PLATE WELDED TO THE BOTTOM CORNER FOR ANCHORAGE. REFER TO THE FUTURE TENANT SIGNAGE STOREFRONT SCHEDULE FOR DETERMINING BOTTOM OF Lintel.
- PROVIDE 3/4" THICK FIRE RETARDANT TREATED PLYWOOD BLOCKING BETWEEN EACH STUD ABOVE TENANT SPACE OPENING FOR ANCHORAGE. REFER TO THE FUTURE TENANT SIGNAGE STOREFRONT SCHEDULE FOR DETERMINING BOTTOM OF Lintel. APPROX. AREA FOR BLOCKING ABOVE EACH TENANT SPACE: 14'-0" WIDE X 7'-0" STUD SPACING x 2'-0" HIGH, TYPICAL.

LIGHT GAGE BOX HEADER & JAMB SCHEDULE (FOR TENANT SPACE OPENINGS):
FINISH TO BE G60 (OR EQUAL)

TAG	SIZE	JAMB	NOTES
BH1 (AT ALL TENANT SPACE OPENING, U.N.G.)	PROVIDE (2)1200S300-48 MILL (50 ksi) BOX HEADER	PROVIDE (2)400S162-48 MILL (50 ksi) FULL HT. JAMBS AT EACH END	PROVIDE HSC-68-PRO CLIPS AT EACH END WITH HEADERS INSTALLED LEG UP
BH2	PROVIDE (2)800S200-43 MILL (50 ksi) BOX HEADER	PROVIDE (2)400S162-43 MILL (50 ksi) FULL HT. JAMBS AT EACH END	PROVIDE HSC-68-PRO CLIPS AT EACH END WITH HEADERS INSTALLED LEG UP
BH3 (ABOVE (8) FOOD COURT COUNTERS)	PROVIDE (2)1000S200-48 MILL (50 ksi) BOX HEADER	PROVIDE (2)400S162-48 MILL (50 ksi) FULL HT. JAMBS AT EACH END	PROVIDE HSC-68-PRO CLIPS AT EACH END WITH HEADERS INSTALLED LEG UP

MATERIALS SPEC.

- (FOR BASE BID ONLY - TO BE VERIFIED BY OWNER) TO BE USED IN CONJUNCTION OF THE FINISH SCHEDULE, U.N.G.
- TO BE INSTALLED PER MANUFACTURERS WRITTEN INSTRUCTIONS.
 - UNIT MASONRY: CONCRETE MASONRY UNIT. LOAD BEARING. C & M. ASTM C 90. GRADE N. MEDIUM WEIGHT. COMPRESSIVE STRENGTH OF MIN. 1900 PSI. MANUFACTURE TO BE SELECTED - SEE PLANS FOR UNIT THICKNESS & FINISH FOR EXTERIOR LOCATION APPLICATION.
 - JOINT SEALANTS: EXTERIOR: ELASTOMERIC TYPE 5, GRADE W. WINDOW TO MASONRY JOINTS MIN. 1" WITH 733 PRIME COLOR TO MATCH WINDOW COLOR.
 - FLAT PAINT: (1) COAT PRIMER & (2) COATS FINISH - BENJAMIN MOORE. IN EACH ROOM, CORRIDOR, CONSIDER ONE WALL TO HAVE AN ACCENT COLOR.
 - PORCELAIN TILE: 18" X 18" NON-SLIP (SKID RESISTANT) PORCELAIN TILE 3/8" THICK. BY DALLIET OR EQUAL. COLOR BODY PORCELAIN VIBE. TECHNICAL. CONTRACTOR TO PROVIDE 3/16" X 1/4" ALLOWANCE FOR MATERIAL. COLOR OR BODY PORCELAIN VIBE - TECHNICAL. VERIFY WITH OWNERSHIP.
 - VINYL COMPOSITE TILE: 12" X 24" VINYL COMPOSITE TILE. MAKE & MODEL: STRIATIONS BY ARMSTRONG. COLOR 1: 13606 AZURE & COLOR 2: 13601 ATMOSPHERE. CONTRACTOR TO MATCH THE TILE PATTERN INSTALLED IN PREVIOUS EXISTING PHASES.
 - CERAMIC TILE: CONFIRM THE MAKE & MODEL WITH OWNERSHIP. CONTRACTOR TO PROVIDE 3/16" X 1/4" ALLOWANCE FOR MATERIAL.
 - FIBER REINFORCED PANELS (FRP): MARLITE STANDARD FRP-5 400N LIGHT GREY 5/2/5.

FINISH SCHEDULE

- THE FLOOR, BASE & WALL FINISHES SHALL BE AS FOLLOWS U.N.G. CERTAIN ROOMS MAY HAVE MORE THAN ONE FLOOR FINISH. REFER TO THE DETAIL PLANS FOR FURTHER SCOPE.
- REFER TO MATERIAL SPECIFICATIONS. ALL FINISHES TO BE VERIFIED BY OWNER FOR STYLE, DESIGN AND TYPE OF FLOOR FINISHES PRIOR TO ORDERING INSTALLATION.
- ALL THE WALLS TO BE PAINTED. UNO. IN EACH ROOM, CORRIDOR, CONSIDER ONE WALL TO HAVE AN ACCENT COLOR. ALL RESTROOM WALLS TO HAVE PORCELAIN TILES UP TO 5'-0" A.F.F.
- FLOOR & BASE ARE AS FOLLOWS:
 - PORCELAIN TILE - NON SLIP (PT) & PORCELAIN BASE: ALL RESTROOMS

SHEET NOTES

- REFER TO THE FOLLOWING SHEETS FOR:
 - 1.1. GENERAL NOTE
 - 1.2. ACCESSIBILITY DETAILS
 - 1.3. DOOR & HARDWARE SCHEDULES TYPE
 - 1.4. PARTITION DESIGNATIONS AND ILL. RATINGS
- VERIFY SIZES OF ALL MECHANICAL CHASES PRIOR TO INSTALLATION.
- SEE TYPICAL Lintel SCHEDULE ON STRUCTURAL DRAWINGS FOR ALL DOORS & WINDOWS.
- NEW SLAB TO BE FLUSH WITH THE ADJACENT SLAB ON GRADE.
- ALL TOILET ROOMS, INCLUDING THE WASH AREA SHALL BE FURNISHED WITH ONE LAYER OF 5/8" MOISTURE RESISTANT G.W.B. ON THE TOILET ROOMS. IN LIEU OF THE OUTSIDE LAYER OF GYPSUM BOARD, EXTEND THIS G.W.B. TO UNDER OF STRUCTURE.
- ALL CORRIDOR PARTITIONS SHALL BE FURNISHED WITH AN OUTSIDE LAYER OF ALDISE RESISTANT GYPSUM BOARD ON THE CORRIDOR SIDE IN LIEU OF GYPSUM BOARD.
- ALL OUTSIDE CORNERS OF GYPSUM BOARD WALL CONSTRUCTION WITHIN PUBLIC SPACES SHALL BE FURNISHED WITH HEAVY DUTY CORNER GUARD. REFER TO SHEET A10.1.
- ALL REQUIRED ROOM SIGNAGE SHALL BE PROVIDED & INSTALLED BY THE CONTRACTOR. REFER TO DETAIL 9 2/16/2.
- ALL SINKS/ LAVATORIES: D.F. TO COMPLY WITH ADA REQ. REFER TO DETAILS ON ACCESSIBILITY SHEETS.
- REFER TO THE FIRE EXTINGUISHER NOTES ON SHEET A0.1. PROVIDE FIRE EXTINGUISHER (F.C. OR F.E.) AS INDICATED IN THE PLANS. EXACT LOCATIONS IS TO BE IN FIELD AND AS APPROVED BY THE FIRE PREVENTION BUREAU.
- PROVIDE BLOCKING BEHIND ALL ITENS IDENTIFIED TO BE SUPPORTED OFF ANY WALL. COORDINATE SPECIAL BLOCKING REQUIREMENTS, IF ANY WITH THE MANUFACTURE. REFER TO ACCESSIBILITY DET. & STANDARDS SHEETS FOR ADDITIONAL BLOCKING REQUIREMENTS FOR ACCESSIBILITY.
- ALL NEW CONSTRUCTION THAT ADJONS EXISTING PARTITION IN THE SAME PLANE ARE TO MATCH EXISTING WALL THICKNESS, HEIGHT AND FIRE RATING U.N.G.
- ALL MOVABLE FURNITURES, IF SHOWN ARE NOT IN CONTRACT. TO BE BOUGHT AT A LATER DATE BY OWNER.
- PROVIDE FIRE CALK AROUND THE DUCT PENETRATION AT FLOOR/ CEILING AND ANY RATED WALLS.
- PROVIDE GYPSUM BOARD CONTROL JOINTS FOR ALL PROPOSED FRAMED WALLS PER THE DETAILS SHOWN ON SHEET A5.1, TYPICAL.

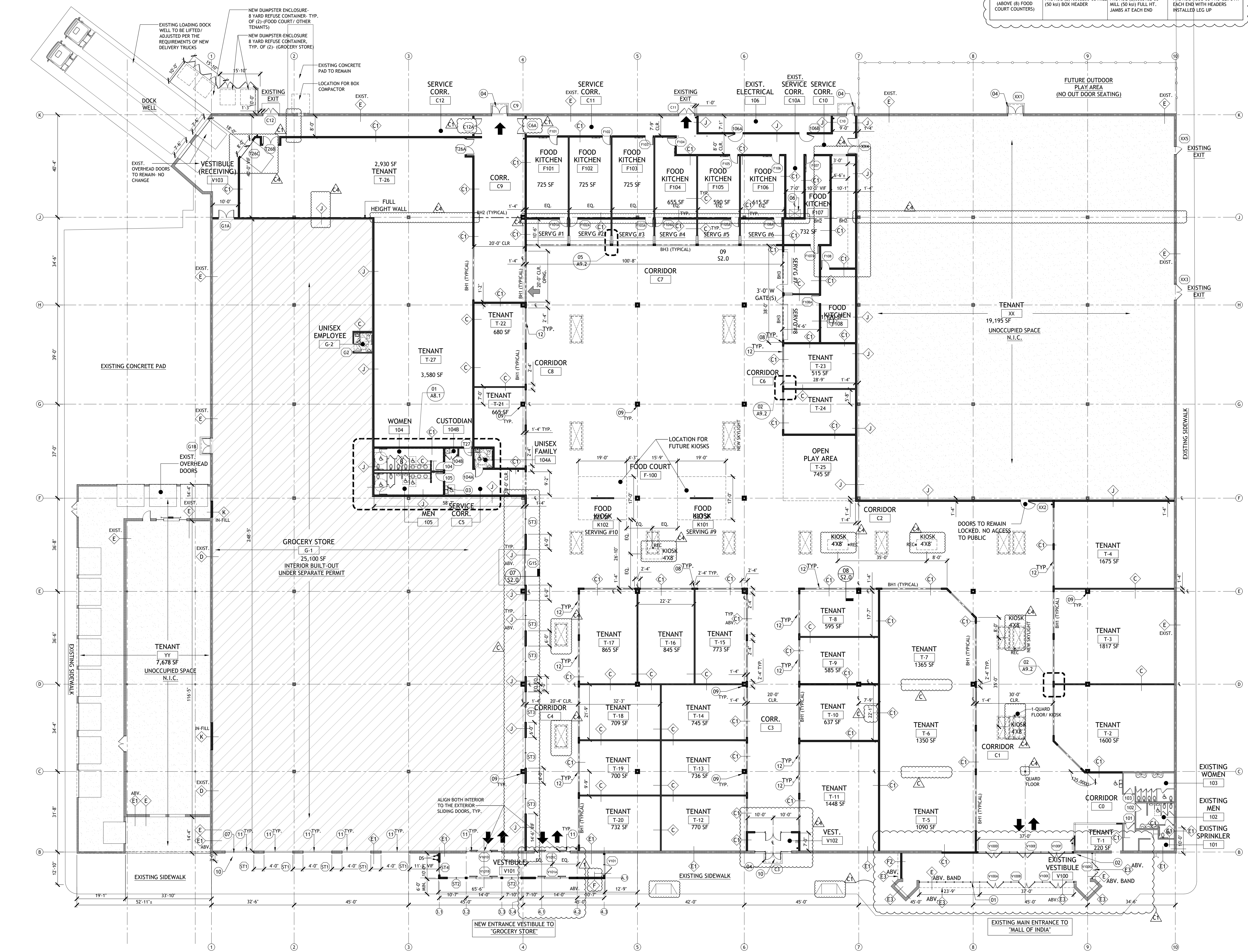

PROPOSED FLOOR PLAN
SCALE: 1/16" = 1'-0"

Mall of India
(Phase 1: Core & Shell)

Fox River Common's Shopping Center, 776 S. Route 59, Naperville, IL 60540

Issue Date: 07.29.2019
Drawn By: PAI

PROPOSED FLOOR PLAN
A3.0

PAI PROJECT NUMBER
18110.00