

NOTE: VECTOR ARTWORK REQUIRED PRIOR TO PRODUCTION(.AI OR .EPS)

A

TWO(2) DOUBLE SIDED, INTERNALLY ILLUMINATED PYLON DISPLAYS • FRONT & SIDE ELEVATIONS

SCALE: 1/2"=1'

- DOUBLE SIDED, ALUM. SIGN CABINET PAINTED SATIN WHITE
- LOGO & COPY TO BE ROUTED OUT w/ PUSH THRU WHITE ACRYLIC(ILLUMINATED)
- (15) 2 1/2" ALUM. SHELVES PAINTED GRAY
- 6" TALL x 1/2" THK. FLAT CUT OUT ACRYLIC ADDRESS NUMERALS(SHOWN AS "1234", TBD)
- STACKED STONE BASE
- MOUNTED ON STL. SUPPORT IN CONC. FOUNDATION
- HOOKUP TO PRIMARY ELEC. SERVICE BROUGHT TO SIGN LOCATION BY OTHERS



GENERAL SIGN CONTRACTORS

232 INTERSTATE RD. P.O. BOX 1068
ADDISON, IL 60101

630-543-9490
FAX 630-543-9493

DATE	REVISION
12.8.22	REVISED SITE PLAN
12.9.22	REVISED SITE PLAN
1.16.23	ADD ADDRESS FCO NUMERALS

CUSTOMER APPROVAL _____ DATE _____

This design is the original and unpublished work of DOYLE SIGNS, INC. and may not be reproduced, copied or exhibited in any fashion without the expressed written consent from an authorized officer of The Company. The rights to this design may be purchased.

CLIENT	ORION STEM SCHOOLS				
ADDRESS	SWC OF DEIHL & MILL ROADS				
CITY	NAPERVILLE	STATE	IL	DESIGNER	KM
SALESPERSON	JST				
DRWG. NO.	120522.1	SCALE:	NOTED	DATE:	12.05.2022
SHEET NO.	1				

O:\Design\ORION STEM SCHOOLS\Naperville IL\Orion Stem Schools - Naperville_v4.cdr

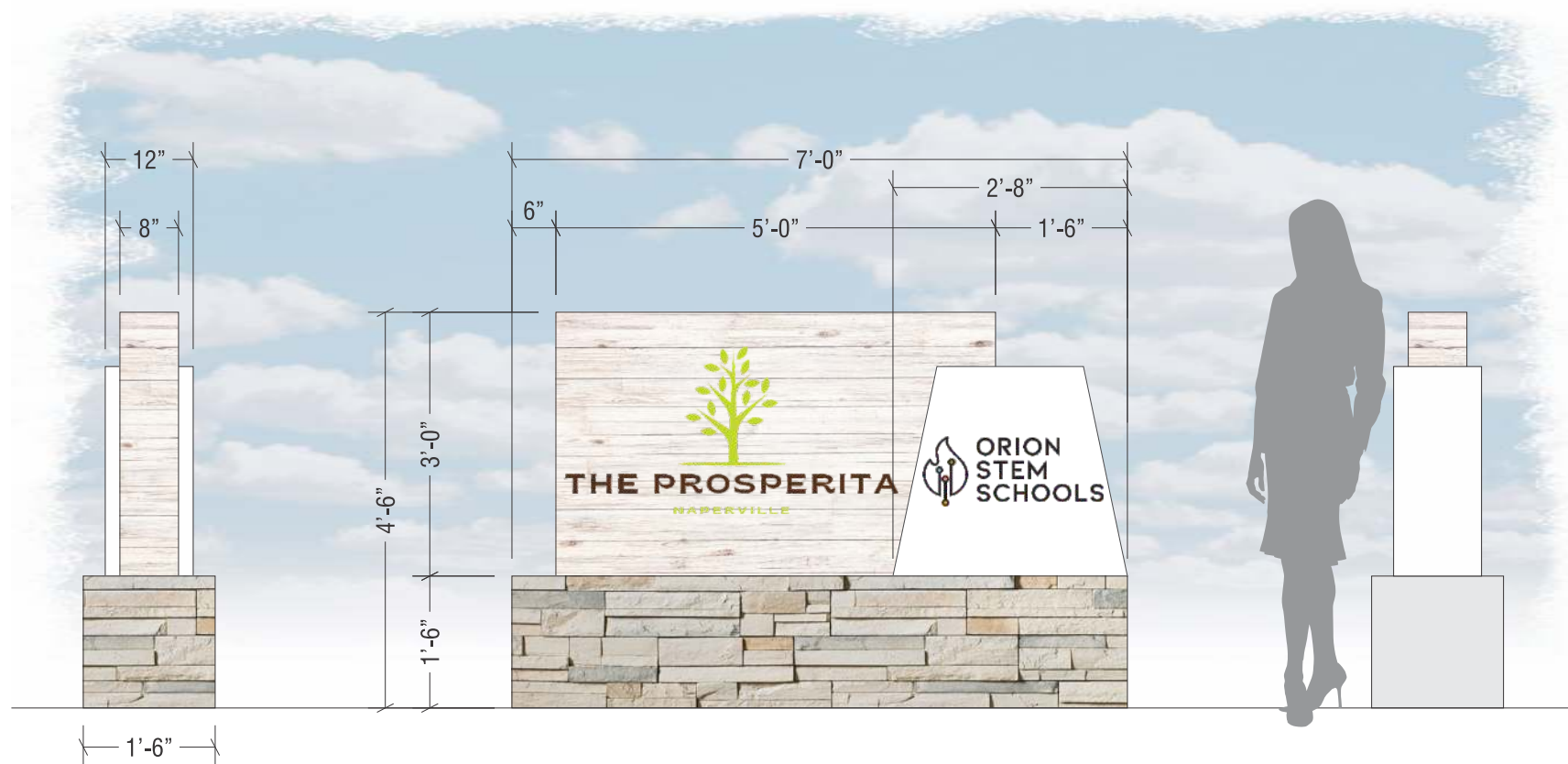

NOTE: VECTOR ARTWORK REQUIRED PRIOR TO PRODUCTION(.AI OR .EPS)

B ONE(1) DOUBLE SIDED, INTERNALLY ILLUMINATED MONUMENT DISPLAY • FRONT & SIDE ELEVATIONS
SCALE: 1/2"=1'

- DOUBLE SIDED, ALUM. SIGN CABINET PAINTED SATIN WHITE
- FAUX WOOD PANELS (EXACT TYPE TBD)
- LOGO & COPY TO BE ROUTED OUT w/ PUSH THRU WHITE ACRYLIC(ILLUMINATED)
- STACKED STONE BASE
- MOUNTED ON STL. SUPPORT IN CONC. FOUNDATION
- HOOKUP TO PRIMARY ELEC. SERVICE BROUGHT TO SIGN LOCATION BY OTHERS



GENERAL SIGN CONTRACTORS

232 INTERSTATE RD. P.O. BOX 1088 ADDISON, IL 60101 630-543-9490 FAX 630-543-9493

DATE	REVISION
12.8.22	REVISED SITE PLAN
12.9.22	REVISED SITE PLAN
1.16.23	ADD ADDRESS FCO NUMERALS

CUSTOMER APPROVAL _____ DATE _____

This design is the original and unpublished work of DOYLE SIGNS, INC. and may not be reproduced, copied or exhibited in any fashion without the expressed written consent from an authorized officer of The Company. The rights to this design may be purchased.

CLIENT	ORION STEM SCHOOLS						
ADDRESS	SWC OF DEIHL & MILL ROADS						
CITY	NAPERVILLE	STATE	IL	DESIGNER	KM	SALESPERSON	JST
DRWG. NO.	120522.1	SCALE:	NOTED	DATE:	12.05.2022	SHEET NO.	2

O:\Design\ORION STEM SCHOOLS\Naperville IL\Orion Stem Schools - Naperville_v4.cdr

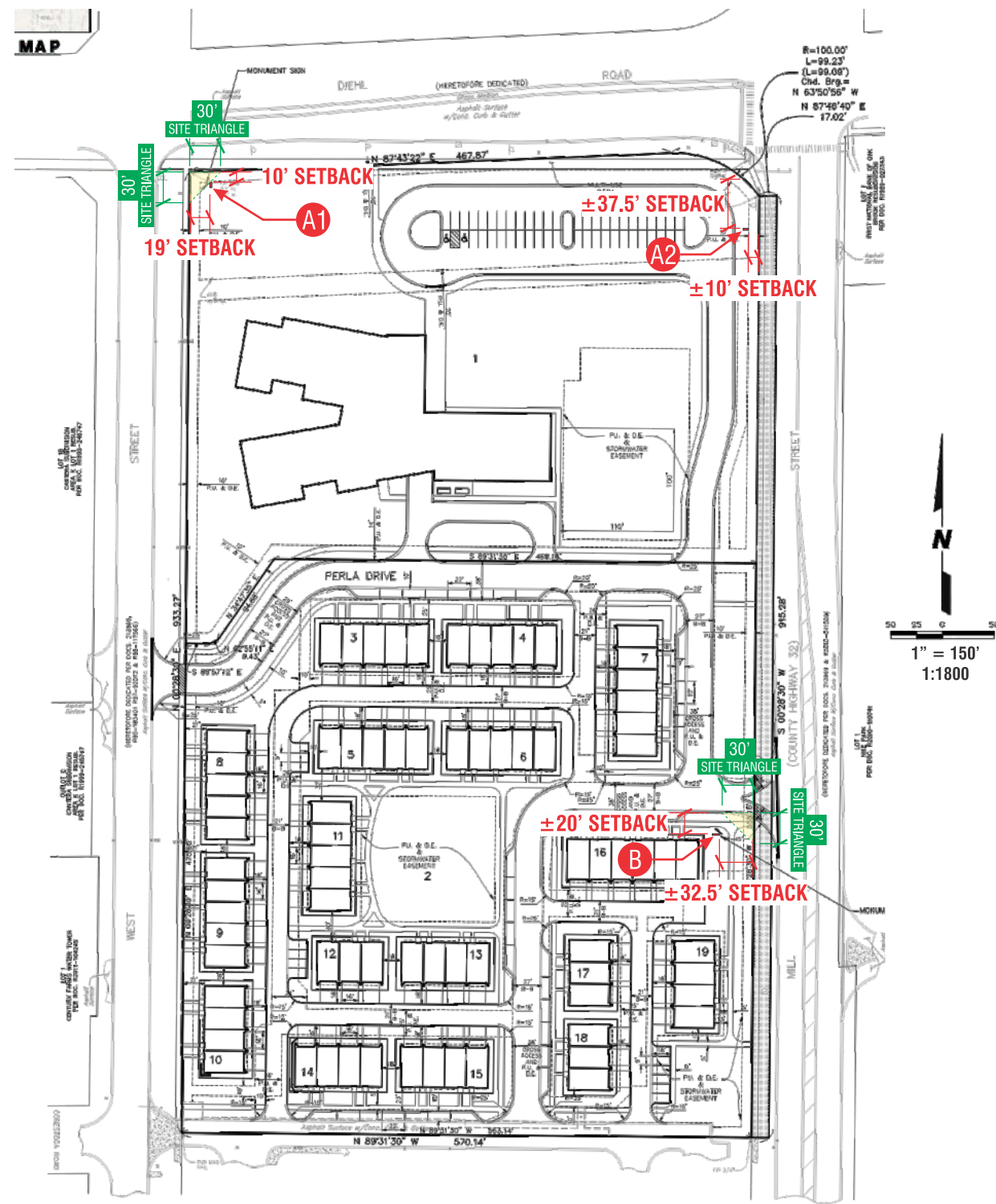

MAP

232 INTERSTATE RD. P.O. BOX 1068
ADDISON, IL 60101

630-543-9490
FAX 630-543-9493

DATE	REVISION
12.8.22	REVISED SITE PLAN
12.9.22	REVISED SITE PLAN
1.16.23	ADD ADDRESS FCO NUMERALS

CUSTOMER APPROVAL _____ DATE _____

This design is the original and unpublished work of DOYLE SIGNS, INC. and may not be reproduced, copied or exhibited in any fashion without the expressed written consent from an authorized officer of The Company. The rights to this design may be purchased.

CLIENT	ORION STEM SCHOOLS						
ADDRESS	SWC OF DEIHL & MILL ROADS						
CITY	NAPERVILLE	STATE	IL	DESIGNER	KM	SALESPERSON	JST
DRWG. NO.	120522.1	SCALE:	NOTED	DATE:	12.05.2022	SHEET NO.	3

O:\Design\ORION STEM SCHOOLS\Naperville IL\Orion Stem Schools - Naperville_v4.cdr