

② WEST ELEVATION
1/4" = 1'-0"

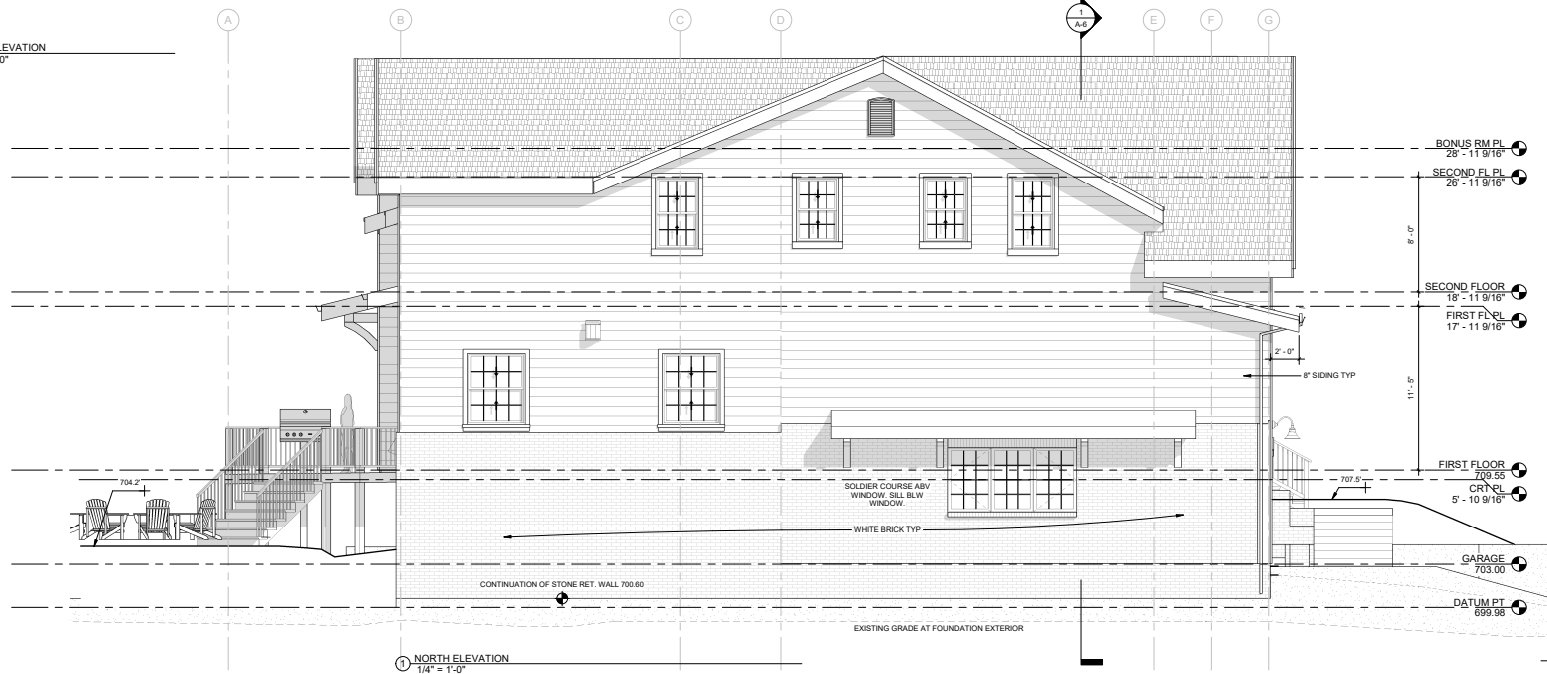

① NORTH ELEVATION
1/4" = 1'-0"

REVISIONS	BY

**ELISE FETT
& ASSOCIATES, LTD.**
AIA · RCE
ARCHITECTURE
ENGINEERING

P.O. BOX 5069
INCLINE VILLAGE
NEVADA 89450
PHONE: (775) 853-2388
FAX: (775) 853-2388
elise@elisefett.com

**PRELIMINARY
NOT FOR
CONSTRUCTION**

DRAKE & LAUREN KELLY
476 S COLUMBIA STREET
NAPERVILLE, ILLINOIS 60540

DRAWN	CHECKED
DATE	11-08-2024
SCALE	1/4" = 1'-0"
JOB NO.	0616
PRINT DATE	12/21/2024
	14:46:40

A-4

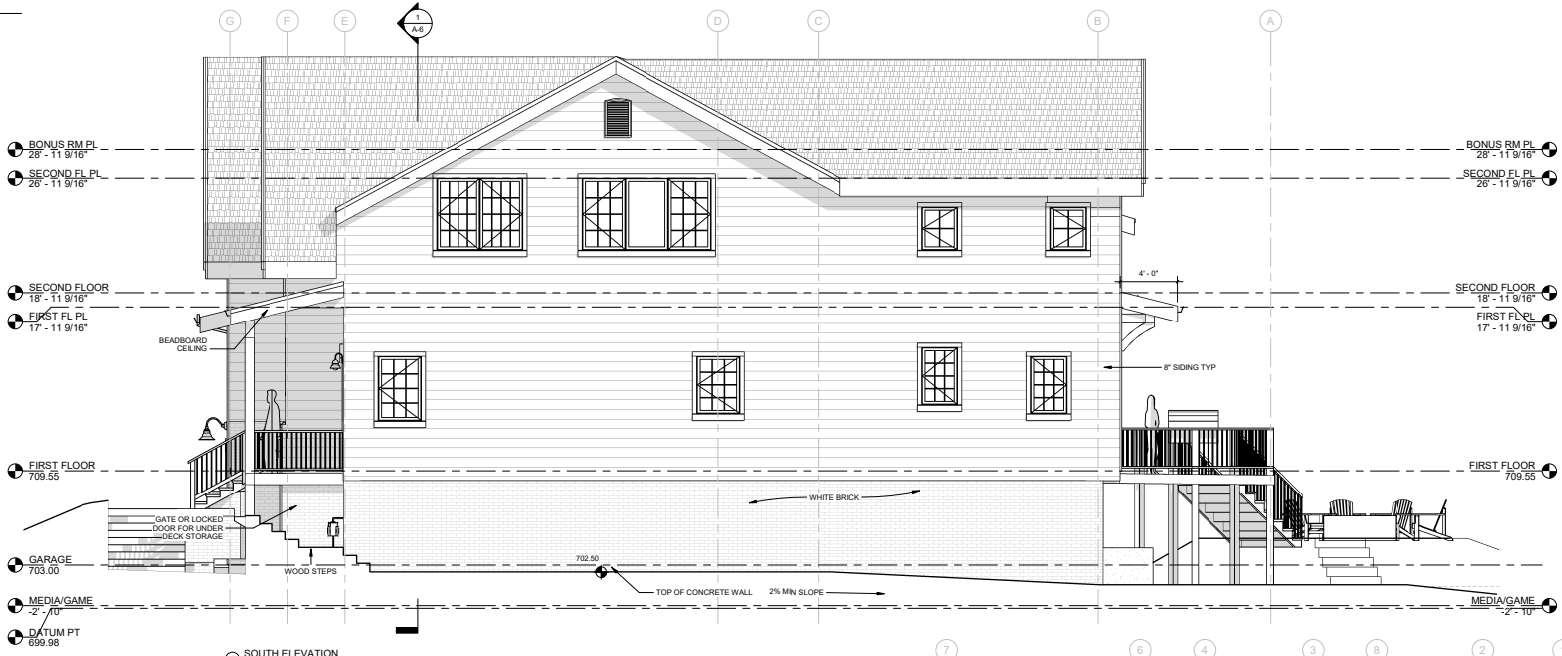

① SOUTH ELEVATION
1/4" = 1'-0"



② EAST ELEVATION
1/4" = 1'-0"

REVISIONS		
#	DATE	BY

P.O. BOX 5089
 INCLINE VILLAGE
 NEVADA 89450
 PHONE: (775)853-3388
 FAX: (775)853-2388
 elise@elisefelt.com

ELISE FELT
 & ASSOCIATES, LTD.
 ARCHITECTURE
 ENGINEERING

PRELIMINARY
NOT FOR
CONSTRUCTION

DRAKE & LAUREN KELLY
 476 S COLUMBIA STREET
 NAPERVILLE, ILLINOIS 60540

SCALE: 1/4" = 1'-0"
 JOB NO: 2016
 PRINT DATE: 12/21/2016
 SHEET NO: 10

A-5

ELEVATIONS

ALL DRAWINGS ARE WRITTEN MATERIAL. APPROVED PERIODIC CONSULTING. CONSULT AND PARTICIPATE WITH US. ALL DRAWINGS WILL BE ENCLOSED WITH US. ALL DRAWINGS WILL BE ENCLOSED WITH US. ALL DRAWINGS WILL BE ENCLOSED WITH US.

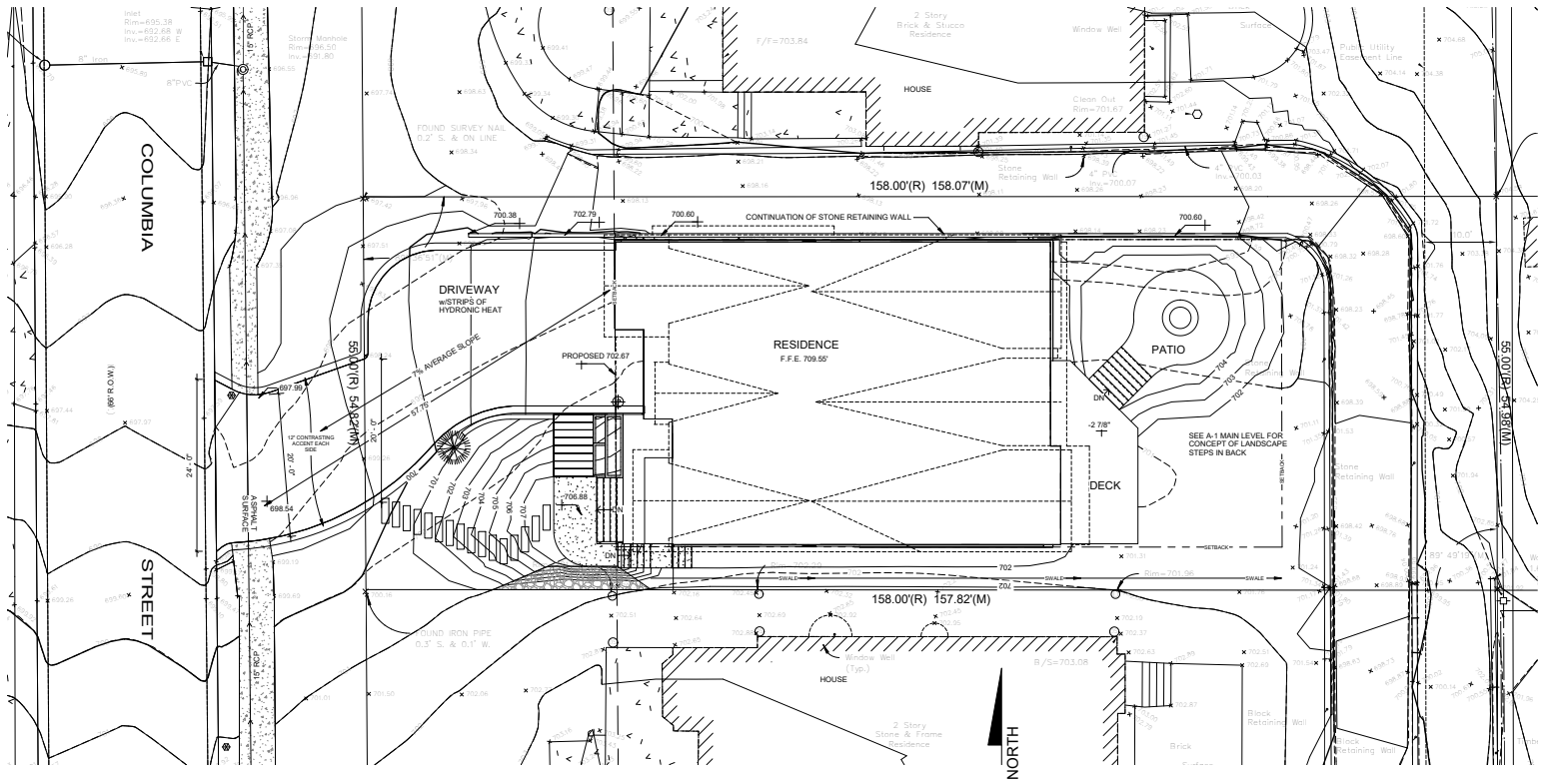

① SITE TRUE NORTH w/GRADING
1/8" = 1'-0"

LEGEND:
 --- CONTOUR TO BE REMOVED
 ○ 12" P TREE, SIZE, TYPE
 ⊗ TREES TO BE REMOVED

SHEET INDEX
 SP-1 SITE / GRADING PROPOSED
 A-1 MAIN LEVEL
 A-2 UPPER LEVEL
 A-3 LOWER LEVEL
 A-4 ELEVATIONS
 A-5 ELEVATIONS
 A-6 SECTION
 A-7 FRONTYARD
 A-8 BACKYARD
 A-9 FRONTYARD
 A-10 BACKYARD

REVISIONS		
#	DATE	BY

P.O. BOX 5089
 INCLINE VILLAGE
 NEVADA 89450
 PHONE: (775)953-3388
 FAX: (775)953-2388
 elise@elisefelt.com

ELISE FELT & ASSOCIATES, LTD.
 AIA • RCE
 ARCHITECTURE
 ENGINEERING

**PRELIMINARY
 NOT FOR
 CONSTRUCTION**

SITE / GRADING PROPOSED

DRAKE & LAUREN KELLY
 476 S COLUMBIA STREET
 NAPERVILLE, ILLINOIS 60540

SCALE: As Indicated
 JOB NO: 2016
 PRINT DATE: 12/21/2016
 SHEET
SP-1

SITE / GRADING
 PROPOSED