

# PRELIMINARY/FINAL PLAT OF SUBDIVISION La Dimora di Douglas RESUBDIVISION

BEING PART OF SECTION 18, TOWNSHIP 38 NORTH, RANGE 10 EAST OF THE THIRD PRINCIPAL MERIDIAN, IN DUPAGE COUNTY, ILLINOIS.

P.I.N.:  
08-18-328-007 (PARCEL 1)  
08-18-328-008 (PARCEL 2)  
08-18-328-017 (PARCEL 3)

COMMON ADDRESS OF PROPERTY:  
410 EAST CHICAGO AVENUE (PARCEL 1)  
416 EAST CHICAGO AVENUE (PARCEL 2)  
419 HIGHLAND AVENUE (PARCEL 3)  
NAPERVILLE, IL 60540

THIS PLAT HAS BEEN SUBMITTED FOR RECORDING BY AND RETURN TO:  
NAME: NAPERVILLE CITY CLERK  
ADDRESS: 400 S. EAGLE STREET  
NAPERVILLE, IL 60540

OWNER INFORMATION:  
KELLY AND BRIAN DOUGLAS  
410 E. CHICAGO AVENUE  
NAPERVILLE, IL 60540

THERE ARE ELECTORS ON THIS PROPERTY

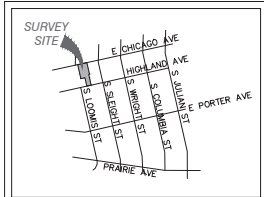
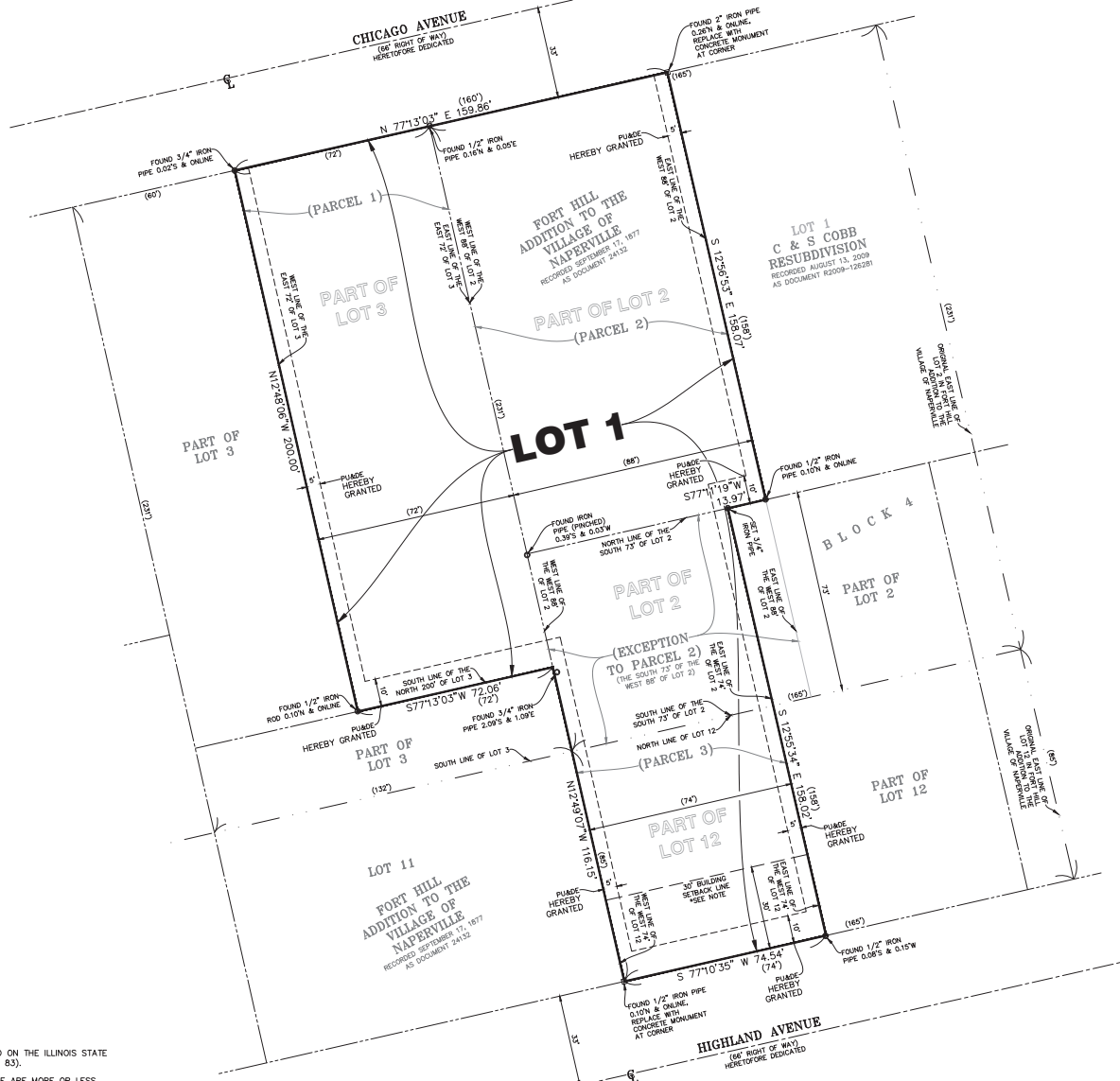
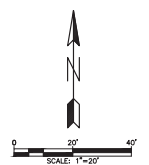

**LOCATION MAP**  
NOT TO SCALE

- LEGEND**
- = SUBDIVISION BOUNDARY LINE
  - = ORIGINAL LOT LINE IN FORT HILL ADDITION TO THE VILLAGE OF NAPERVILLE
  - = EXISTING PARCEL LINE
  - = CENTER LINE
  - = PLUADE HEREBY GRANTED
  - = BUILDING SETBACK LINE
  - = FOUND IRON PIPE OR ROD

- ABBREVIATIONS**
- C CENTERLINE
  - E EAST
  - N NORTH
  - P.I.N. PARCEL INDEX NUMBER
  - PLUADE PUBLIC UTILITIES AND DRAINAGE EASEMENT
  - S SOUTH
  - W WEST
  - (XXX) RECORD INFORMATION
  - XXX.XX MEASURED INFORMATION

**NOTE:**  
THIS SETBACK LINE SHALL BE TREATED IN CONFORMITY WITH FRONT YARD SETBACK REQUIREMENTS FOR PROPERTIES IN THE R18 ZONING DISTRICT AS SET FORTH IN THE NAPERVILLE MUNICIPAL CODE, AS AMENDED FROM TIME TO TIME, NOTWITHSTANDING THE FOREGOING, A VEHICULAR ACCESS CONSTRUCTED WITHIN THE THIRTY-FOOT (30') SETBACK WHICH DOES NOT LEAD TO A LEGAL PARKING SPACE LOCATED BEHIND THE THIRTY-FOOT (30') SETBACK LINE SHALL BE PERMITTED SO LONG AS IT DOES NOT EXCEED TEN FEET (10') IN WIDTH.

**AREA SUMMARY**

PARCEL 1: 14,406 SQUARE FEET (0.331 ACRES)
PARCEL 2: 13,917 SQUARE FEET (0.319 ACRES)
PARCEL 3: 11,756 SQUARE FEET (0.270 ACRES)
<b>TOTAL: 40,079 SQUARE FEET (0.920 ACRES)</b>
PU&E: 4,667 SQUARE FEET (0.107 ACRES)

- GENERAL NOTES**
1. THE BEARINGS SHOWN ON THIS PLAT ARE BASED ON THE ILLINOIS STATE PLANE COORDINATE SYSTEM - EAST ZONE (NAD 83).
  2. ALL AREAS LISTED IN THE AREA SUMMARY TABLE ARE MORE OR LESS.
  3. ALL DISTANCES ARE SHOWN IN FEET AND DECIMAL PARTS THEREOF.

REVISIONS:			DRAWN BY: SDS		
DATE	BY	DESCRIPTION	DATE	BY	DESCRIPTION
04/08/22	SDS	ADD PLUADE			
04/14/22	SDS	CITY COMMENTS			
06/07/22	SDS	CITY COMMENTS			
06/02/22	SDS	CITY COMMENTS			

**ENGINEERING RESOURCE ASSOCIATES**  
35701 WEST AVENUE, SUITE 150  
WARRENVILLE, ILLINOIS 60556  
PHONE (630) 393-3060  
FAX (630) 393-2152

20 S. RIVERSIDE PLAZA, SUITE 875  
CHICAGO, ILLINOIS 60606  
PHONE (312) 474-7841  
FAX (312) 474-6099

2416 GALLEN DRIVE  
CHAMPAGNE, ILLINOIS 61821  
PHONE (217) 351-6268  
FAX (217) 355-1902

**PREPARED FOR:**  
**KELLY AND BRIAN DOUGLAS**

**TITLE:**  
**PRELIMINARY/FINAL PLAT OF SUBDIVISION NAPERVILLE, ILLINOIS**

CITY OF NAPERVILLE PROJECT NO.: 22-1000007

C:\PROJECTS\22-Douglas, K&B\W21183.00 410 & 416 E. Chicago Ave. & 419 E. Highland Ave. Naperville, IL 60540\W21183.FLAT OF SUBDIVISION.dwg - Updated by: asmdc161 - 6/7/2022

## EXHIBIT B

SCALE: 1"=20'  
DATE: 07/29/2021  
JOB NO: W21183.00  
SHEET 1 OF 2

# PRELIMINARY/FINAL PLAT OF SUBDIVISION La Dimora di Douglas RESUBDIVISION

BEING PART OF SECTION 18, TOWNSHIP 38 NORTH, RANGE 10 EAST OF THE THIRD PRINCIPAL MERIDIAN, IN DUPAGE COUNTY, ILLINOIS.

P.I.N.:  
08-18-328-007 (PARCEL 1)  
08-18-328-008 (PARCEL 2)  
08-18-328-017 (PARCEL 3)

COMMON ADDRESS OF PROPERTY:  
410 EAST CHICAGO AVENUE (PARCEL 1)  
416 EAST CHICAGO AVENUE (PARCEL 2)  
419 HIGHLAND AVENUE (PARCEL 3)  
NAPERVILLE, IL 60540

### OWNER'S CERTIFICATE

STATE OF ILLINOIS }  
COUNTY OF DUPAGE } SS

THIS IS TO CERTIFY \_\_\_\_\_ IS/ARE THE OWNER(S) OF THE PROPERTY DESCRIBED ABOVE AND AS SUCH OWNER(S), HAS CAUSED THE SAME TO BE PLATTED AS SHOWN HEREON, FOR THE USES AND PURPOSES THEREIN SET FORTH AND AS ALLOWED AND PROVIDED BY STATUTES, AND SAID OWNERS, DO HEREBY ACKNOWLEDGE AND ADOPT THE SAME UNDER THE STYLE AND TITLE AFORESAID.

DATED AT \_\_\_\_\_ CITY, ILLINOIS, THIS \_\_\_\_\_ DATE \_\_\_\_\_ DAY OF \_\_\_\_\_ MONTH, 20\_\_\_\_  
BY: \_\_\_\_\_ SIGNATURE ATTEST: \_\_\_\_\_ SIGNATURE

TITLE: \_\_\_\_\_ PRINT TITLE TITLE: \_\_\_\_\_ PRINT TITLE

### NOTARY'S CERTIFICATE

STATE OF \_\_\_\_\_ }  
COUNTY OF \_\_\_\_\_ } SS

I, \_\_\_\_\_ PRINT NAME, A NOTARY PUBLIC IN AND FOR THE SAID COUNTY

IN THE STATE AFORESAID, DO HEREBY CERTIFY THAT \_\_\_\_\_ PRINT NAME

\_\_\_\_\_ AND \_\_\_\_\_ PRINT NAME TITLE

OF SAID OWNER, WHO ARE PERSONALLY KNOWN TO ME TO BE THE SAME PERSONS WHOSE NAMES ARE SUBSCRIBED TO THE FORGOING INSTRUMENT AS SUCH

\_\_\_\_\_ TITLE AND \_\_\_\_\_ TITLE RESPECTFULLY, APPEARED BEFORE ME THIS DAY IN PERSON AND JOINTLY AND SEVERALLY ACKNOWLEDGED THAT THEY SIGNED AND DELIVERED THE SAID INSTRUMENT AS THEIR OWN FREE AND VOLUNTARY ACT AND AS THE FREE AND VOLUNTARY ACT OF SAID OWNER FOR THE USES AND PURPOSES THEREIN SET FORTH.

GIVEN UNDER MY HAND AND NOTARIAL SEAL

THIS \_\_\_\_\_ DATE \_\_\_\_\_ DAY OF \_\_\_\_\_ MONTH, 20\_\_\_\_

NOTARY PUBLIC SIGNATURE \_\_\_\_\_

PRINT NAME \_\_\_\_\_

MY COMMISSION EXPIRES ON \_\_\_\_\_ MONTH \_\_\_\_\_ DATE \_\_\_\_\_ 20\_\_\_\_

### SCHOOL DISTRICT BOUNDARY STATEMENT

STATE OF ILLINOIS }  
COUNTY OF DUPAGE } SS

THE UNDERSIGNED, BEING DULY SWORN, UPON HIS/HER OATH DEPOSES AND STATES AS FOLLOWS:

1. THAT \_\_\_\_\_ IS THE OWNER OF THE PROPERTY LEGALLY DESCRIBED ON THIS PLAT OF SUBDIVISION, WHICH HAS BEEN SUBMITTED TO THE CITY OF NAPERVILLE FOR APPROVAL, WHICH LEGAL DESCRIPTION IS INCORPORATED HEREIN BY REFERENCE, AND

2. TO THE BEST OF THE OWNER'S KNOWLEDGE, THE SCHOOL DISTRICT IN WHICH TRACT, PARCEL, LOT OR BLOCK OF THE PROPOSED SUBDIVISION LIES IS:

NAAPERVILLE COMMUNITY UNIT DISTRICT 203  
203 W. HILLSIDE ROAD  
NAAPERVILLE, ILLINOIS 60540-6589

OWNER NAME: \_\_\_\_\_

BY: \_\_\_\_\_ ATTEST: \_\_\_\_\_

ITS: \_\_\_\_\_ ITS: \_\_\_\_\_

SUBSCRIBED AND SWORN BEFORE ME THIS \_\_\_\_\_ DAY OF \_\_\_\_\_, A.D., 20\_\_\_\_

NOTARY PUBLIC

### CITY COUNCIL CERTIFICATE

STATE OF ILLINOIS }  
COUNTY OF DUPAGE } SS

APPROVED AND ACCEPTED BY THE MAYOR AND CITY COUNCIL OF THE CITY OF NAPERVILLE, ILLINOIS, AT A MEETING HELD

THE \_\_\_\_\_ DAY OF \_\_\_\_\_, A.D., 20\_\_\_\_

BY: \_\_\_\_\_ MAYOR ATTEST: \_\_\_\_\_ CITY CLERK

### MORTGAGEE CERTIFICATE

STATE OF \_\_\_\_\_ }  
COUNTY OF \_\_\_\_\_ } SS

PRINT MORTGAGEE NAME \_\_\_\_\_ AS MORTGAGEE, UNDER THE

PROVISIONS OF A CERTAIN MORTGAGE DATED \_\_\_\_\_

A.D., 20\_\_\_\_ AND RECORDED IN THE RECORDER'S OF DEEDS OFFICE

OF \_\_\_\_\_ COUNTY, ILLINOIS ON THE \_\_\_\_\_ DATE

DAY OF \_\_\_\_\_ MONTH \_\_\_\_\_, A.D., 20\_\_\_\_

AS DOCUMENT NO. \_\_\_\_\_ HEREBY CONSENTS TO AND APPROVES THE GRANTING OF THE EASEMENT(S) DEPICTED HEREON.

DATED THIS \_\_\_\_\_ DAY OF \_\_\_\_\_, A.D., 20\_\_\_\_

PRINT MORTGAGEE NAME: \_\_\_\_\_

BY: \_\_\_\_\_ ATTEST: \_\_\_\_\_

ITS: \_\_\_\_\_ ITS: \_\_\_\_\_

### NOTARY'S CERTIFICATE

STATE OF \_\_\_\_\_ }  
COUNTY OF \_\_\_\_\_ } SS

THE UNDERSIGNED, A NOTARY PUBLIC IN THE COUNTY AND STATE AFORESAID, DO HEREBY CERTIFY THAT

\_\_\_\_\_ (NAME) \_\_\_\_\_ (TITLE)

OF \_\_\_\_\_ AND (NAME) \_\_\_\_\_

(TITLE) OF \_\_\_\_\_ WHO ARE PERSONALLY KNOWN TO ME TO BE THE SAME PERSONS WHOSE NAMES ARE SUBSCRIBED TO THE FOREGOING INSTRUMENT AS SUCH

\_\_\_\_\_ (TITLE) \_\_\_\_\_ AND (TITLE) \_\_\_\_\_

RESPECTFULLY, APPEARED BEFORE ME THIS DAY IN PERSON AND ACKNOWLEDGED THAT THEY SIGNED AND DELIVERED THE SAID INSTRUMENT AS THEIR OWN FREE AND VOLUNTARY ACT AND AS THE FREE AND VOLUNTARY ACT

OF SAID \_\_\_\_\_ AS MORTGAGEE, FOR THE USES AND

PURPOSES THEREIN SET FORTH.

GIVEN UNDER MY HAND AND SEAL

THIS \_\_\_\_\_ DAY OF \_\_\_\_\_, 20\_\_\_\_

NOTARY PUBLIC SIGNATURE \_\_\_\_\_

### SURFACE WATER STATEMENT

STATE OF ILLINOIS }  
COUNTY OF DUPAGE } SS

TO THE BEST OF OUR KNOWLEDGE AND BELIEF THE DRAINAGE OF SURFACE WATERS WILL NOT BE CHANGED BY THE CONSTRUCTION OF SUCH SUBDIVISION OR ANY PART THEREOF, OR THAT IF SUCH SURFACE WATER DRAINAGE WILL BE CHANGED, REASONABLE PROVISION HAS BEEN MADE FOR COLLECTION AND DIVERSION OF SUCH SURFACE WATERS INTO PUBLIC AREAS, OR DRAINS WHICH THE SUBDIVIDER HAS A RIGHT TO USE, AND THAT SUCH SURFACE WATERS WILL BE PLANNED FOR IN ACCORDANCE WITH GENERALLY ACCEPTED ENGINEERING PRACTICES SO AS TO REDUCE THE LIKELIHOOD OF DAMAGE TO THE ADJOINING PROPERTY BECAUSE OF THE CONSTRUCTION OF THE SUBDIVISION.

DATED THIS \_\_\_\_\_ DAY OF \_\_\_\_\_, A.D., 20\_\_\_\_

JON P. GREEN  
ILLINOIS REGISTERED PROFESSIONAL ENGINEER

062-052108  
STATE REGISTRATION NUMBER

NOVEMBER 30, 2021  
REGISTRATION EXPIRATION / RENEWAL DATE

OWNER COMPANY NAME: \_\_\_\_\_

BY: \_\_\_\_\_ SIGNATURE ATTEST: \_\_\_\_\_ SIGNATURE

TITLE: \_\_\_\_\_ PRINT TITLE TITLE: \_\_\_\_\_ PRINT TITLE

### CITY TREASURER'S CERTIFICATE

STATE OF ILLINOIS }  
COUNTY OF DUPAGE } SS

I, TREASURER FOR THE CITY OF NAPERVILLE, ILLINOIS, DO HEREBY CERTIFY THAT THERE ARE NO DELINQUENT OR UNPAID CURRENT OR FORFEITED SPECIAL ASSESSMENTS OR ANY DEFERRED INSTALLMENTS THEREOF THAT HAVE BEEN APPOINTED AGAINST THE TRACT OF LAND INCLUDED IN THE ANNEXED PLAT.

DATED AT NAPERVILLE, ILLINOIS, THIS \_\_\_\_\_ DAY OF \_\_\_\_\_, A.D., 20\_\_\_\_

CITY TREASURER / DIRECTOR, FINANCE DEPARTMENT

### PUBLIC UTILITIES AND DRAINAGE EASEMENT PROVISIONS

EASEMENTS ARE HEREBY RESERVED FOR AND GRANTED TO THE CITY OF NAPERVILLE, ILLINOIS (CITY) AND TO THOSE PUBLIC UTILITY COMPANIES OPERATING UNDER FRANCHISE OR CONTRACT WITH THE CITY, OR OTHERWISE AUTHORIZED BY THE CITY, INCLUDING BUT NOT LIMITED TO ILLINOIS BELL TELEPHONE COMPANY DBA AT&T ILLINOIS, NICOR GAS COMPANY, AND THEIR SUCCESSORS AND ASSIGNS, OVER, UPON, UNDER AND THROUGH ALL OF THE AREAS MARKED "PUBLIC UTILITIES AND DRAINAGE EASEMENT" OR ("P/U/D") ON THE PLAT FOR THE PERPETUAL, RIGHT, PRIVILEGE AND AUTHORITY TO INSTALL, SURVEY, CONSTRUCT, RECONSTRUCT, REPAIR, INSPECT, MAINTAIN, AND OPERATE VARIOUS UTILITY TRANSMISSION AND DISTRIBUTION SYSTEMS, COMMUNITY ANTENNAE TELEVISION SYSTEMS AND INCLUDING STORM AND/OR SANITARY SEWERS, TOGETHER WITH ANY AND ALL NECESSARY MANHOLES, CATCHBASINS, CONNECTIONS, APPLIANCES AND OTHER STRUCTURES AND APPURTENANCES AS MAY BE DEEMED NECESSARY BY SAID CITY, OVER, UPON, UNDER AND THROUGH SAID INDICATED EASEMENTS, TOGETHER WITH THE RIGHT OF ACCESS ACROSS THE PROPERTY FOR NECESSARY PERSONNEL AND EQUIPMENT TO DO ANY OF THE ABOVE WORK.

THE RIGHT IS ALSO GRANTED TO TRIM OR REMOVE ANY TREES, SHRUBS OR OTHER PLANTS ON THE EASEMENT THAT INTERFERE WITH THE OPERATION OF THE SEWERS OR OTHER UTILITIES. NO PERMANENT BUILDINGS SHALL BE PLACED ON SAID EASEMENTS, BUT SAME MAY BE USED FOR GARDENS, SHRUBS, LANDSCAPING AND OTHER PURPOSES THAT DO NOT THEN OR LATER INTERFERE WITH THE AFORESAID USES OR RIGHTS. WHERE AN EASEMENT IS USED BOTH FOR SEWERS AND OTHER UTILITIES, THE OTHER UTILITY INSTALLATION SHALL BE SUBJECT TO THE ORDINANCES OF THE CITY OF NAPERVILLE.

EASEMENTS ARE HEREBY RESERVED AND GRANTED TO THE CITY OF NAPERVILLE AND OTHER GOVERNMENTAL AUTHORITIES HAVING JURISDICTION OF THE LAND SUBDIVIDED HEREBY OVER THE ENTIRE EASEMENT AREA FOR INGRESS, EGRESS AND THE PERFORMANCE OF MUNICIPAL AND OTHER GOVERNMENTAL SERVICES, INCLUDING BUT NOT LIMITED TO, WATER, STORM AND SANITARY SEWER SERVICE AND MAINTENANCE.

THERE IS HEREBY RESERVED FOR AND GRANTED TO THE CITY AN EASEMENT FOR RIGHT OF ACCESS ON, OVER, ALONG AND ACROSS THE PROPERTY DESCRIBED HEREIN FOR THE LIMITED PURPOSE OF READING, EXAMINING, INSPECTING, INSTALLING, OPERATING, MAINTAINING, EXCHANGING, REMOVING, REPAIRING, TESTING, AND/OR REPLACING CITY OWNED UTILITY EQUIPMENT AND METERS WHICH SERVE SAID PROPERTY, INCLUDING NECESSARY PERSONNEL AND EQUIPMENT TO DO ANY OF THE ABOVE WORK.

### DUPAGE COUNTY RECORDER'S CERTIFICATE

STATE OF ILLINOIS }  
COUNTY OF DUPAGE } SS

THIS INSTRUMENT \_\_\_\_\_ WAS FILED FOR RECORD IN THE RECORDER'S

OFFICE OF DUPAGE COUNTY, ILLINOIS, ON THE \_\_\_\_\_ DAY OF \_\_\_\_\_, A.D., 20\_\_\_\_

AT \_\_\_\_\_ O'CLOCK \_\_\_\_\_ M.

RECORDER OF DEEDS

### DUPAGE COUNTY CLERK CERTIFICATE

STATE OF ILLINOIS }  
COUNTY OF DUPAGE } SS

I, \_\_\_\_\_ COUNTY CLERK OF DUPAGE COUNTY, ILLINOIS, DO HEREBY CERTIFY THAT THERE ARE NO DELINQUENT GENERAL TAXES, NO UNPAID CURRENT TAXES, NO UNPAID FORFEITED TAXES, AND NO REDEEMABLE TAX SALES AGAINST ANY OF THE LAND INCLUDED IN THE ANNEXED PLAT.

I, FURTHER CERTIFY THAT I HAVE RECEIVED ALL STATUTORY FEES IN CONNECTION WITH THE ANNEXED PLAT.

GIVEN UNDER MY HAND AND SEAL OF THE COUNTY CLERK AT WHEATON, ILLINOIS,

THIS \_\_\_\_\_ DAY OF \_\_\_\_\_, A.D., 20\_\_\_\_

COUNTY CLERK

### PERMISSION TO RECORD

STATE OF ILLINOIS }  
COUNTY OF DUPAGE } SS

I, TIMOTHY B. MARTINEK, AN ILLINOIS PROFESSIONAL LAND SURVEYOR, HEREBY GRANT PERMISSION TO THE NAPERVILLE CITY CLERK OR AN EMPLOYEE OF THE CITY CLERK'S OFFICE TO RECORD THIS PLAT. THE REPRESENTATIVE SHALL PROVE THIS SURVEYOR WITH A RECORDED COPY OF THIS PLAT.

DATED THIS \_\_\_\_\_ DAY OF JUNE, A.D. 2022.

### FOR REVIEW

ILLINOIS PROFESSIONAL LAND SURVEYOR NO. 035-003782  
LICENSE EXPIRES NOVEMBER 30, 2022



### SURVEYOR'S CERTIFICATE

STATE OF ILLINOIS }  
COUNTY OF DUPAGE } SS

THIS IS TO CERTIFY THAT I, TIMOTHY B. MARTINEK, AN ILLINOIS PROFESSIONAL LAND SURVEYOR NO. 035-003782, HAVE SURVEYED AND SUBDIVIDED THE FOLLOWING DESCRIBED PROPERTY:

PARCEL 1:  
THE EAST 72 FEET OF THE NORTH 200 FEET OF LOT 3 IN BLOCK 4 OF FORT HILL ADDITION TO NAPERVILLE IN THE SOUTHWEST QUARTER AND OF SOUTHWEST QUARTER OF SECTION 18, TOWNSHIP 38 NORTH, RANGE 10, EAST OF THE THIRD PRINCIPAL MERIDIAN, ACCORDING TO THE PLAT THEREOF RECORDED SEPTEMBER 17, 1877, AS DOCUMENT 24132, IN DUPAGE COUNTY, ILLINOIS

PARCEL 2:  
THE WEST 88 FEET (EXCEPT THE SOUTH 73 FEET THEREOF) OF LOT 2 IN BLOCK FOUR IN FORT HILL ADDITION TO THE VILLAGE OF NAPERVILLE, A SUBDIVISION OF PART OF THE SOUTH WEST 1/4 OF THE SOUTH EAST 1/4 OF SECTION 18, TOWNSHIP 38 NORTH, RANGE 10, EAST OF THE THIRD PRINCIPAL MERIDIAN, ACCORDING TO THE PLAT THEREOF RECORDED SEPTEMBER 17, 1877, AS DOCUMENT 24132, IN DUPAGE COUNTY, ILLINOIS

PARCEL 3:  
THE WEST 74 FEET OF LOT 12 AND SOUTH 73 FEET OF THE WEST 74 FEET OF LOT 2 IN BLOCK 4 IN FORT HILL ADDITION TO THE VILLAGE OF NAPERVILLE, A SUBDIVISION OF PART OF THE SOUTHWEST QUARTER AND OF SOUTHWEST QUARTER OF SECTION 18, TOWNSHIP 38 NORTH, RANGE 10, EAST OF THE THIRD PRINCIPAL MERIDIAN, ACCORDING TO THE PLAT THEREOF RECORDED SEPTEMBER 17, 1877, IN BOOK 3 OF PLATS, PAGE 21, AS DOCUMENT 24132, IN DUPAGE COUNTY, ILLINOIS

AS SHOWN BY THE ANNEXED PLAT WHICH IS A CORRECT REPRESENTATION OF SAID SURVEY AND SUBDIVISION. ALL DISTANCES ARE SHOWN IN FEET AND DECIMALS THEREOF. I FURTHER CERTIFY THAT ALL REGULATIONS ENACTED BY THE CITY OF NAPERVILLE RELATIVE TO PLATS AND SUBDIVISIONS HAVE BEEN COMPLIED WITH THE PREPARATION OF THIS PLAT.

I DO HEREBY CERTIFY THAT THE PROPERTY DESCRIBED HEREON FALLS IN ZONE X (OTHER FLOOD AREAS) - AREAS DETERMINED TO BE OUTSIDE THE 0.2% ANNUAL CHANCE FLOODPLAIN ACCORDING TO THE FEDERAL EMERGENCY MANAGEMENT AGENCY FLOOD INSURANCE RATE MAP NUMBER 1704300444 WITH AN EFFECTIVE DATE OF AUGUST 1, 2019.

I FURTHER CERTIFY THAT, THIS SUBDIVISION LIES WITHIN THE CORPORATE LIMITS OF THE CITY OF NAPERVILLE, WHICH HAS ADOPTED AN OFFICIAL COMPREHENSIVE PLAN AND IS EXERCISING THE SPECIAL POWERS AUTHORIZED BY THE STATE OF ILLINOIS ACCORDING TO 65 ILCS 5/11-12-6 AS HERETOFORE AND HEREAFTER AMENDED.

GIVEN UNDER MY HAND AND SEAL THIS \_\_\_\_\_ DAY OF JUNE, 2022.

### FOR REVIEW

ILLINOIS PROFESSIONAL LAND SURVEYOR NO. 035-003782  
LICENSE EXPIRES NOVEMBER 30, 2022

DESIGN FIRM PROFESSIONAL LICENSE NO. 184.00186  
LICENSE EXPIRES APRIL 30, 2023

DATE OF FIELD SURVEY: JULY 19, 2021.  
THIS PROFESSIONAL SERVICE CONFORMS TO THE CURRENT ILLINOIS MINIMUM STANDARDS FOR A BOUNDARY SURVEY.



CITY OF NAPERVILLE PROJECT NO.: 22-10000007

TITLE:

PRELIMINARY/FINAL  
PLAT OF SUBDIVISION  
NAAPERVILLE, ILLINOIS

SCALE: NOT TO SCALE  
DATE: 07/29/2021  
JOB NO: W21183.00

SHEET 2 OF 2

REVISIONS:		DATE	BY	DESCRIPTION	DATE	BY	DESCRIPTION
04/09/21	SSS			ADDED PLATS			
04/14/21	SSS			CITY COMMENTS			
06/07/21	SSS			CITY COMMENTS			
06/02/21	SSS			CITY COMMENTS			

DRAWN BY: SDS  
CHECKED BY: TBM  
APPROVED BY: TBM



ENGINEERING  
RESOURCE ASSOCIATES

35701 WEST AVENUE, SUITE 150  
WARRENVILLE, ILLINOIS 60556  
PHONE (630) 393-3060  
FAX (630) 393-2152

20 S. RIVERSIDE PLAZA, SUITE 875  
CHICAGO, ILLINOIS 60606  
PHONE (312) 474-7841  
FAX (312) 474-6099

2416 GALEN DRIVE  
LIAMINGPA, ILLINOIS 61821  
PHONE (217) 351-6268  
FAX (217) 355-1902

PREPARED FOR:

KELLY AND BRIAN DOUGLAS