

NOTE:
 PER SECTION 5-03.12 EQUIPMENT SCREENING SHALL BE
 PERFORMED TO SCREEN ALL ROOF TOP EQUIPMENT AND SHALL
 BE SCREENED ON ALL SIDES TO THE FULL HEIGHT OF THE
 UNITS PLUS ANY SUPPORTING CURB WORK.



OKM
 Architects

OKM ARCHITECTS
 600 W. Jackson, Suite 250
 Chicago, IL 60661

WHIRLYBALL
 3103 ODYSSEY COURT
 NAPERVILLE, IL 60563
 06/14/18 Project 16070

NOTE:
 PER SECTION 5.10.3.12 EQUIPMENT SCREENING SHALL BE PROVIDED IN THE FORM OF PARAPET WALLS SUCH THAT ALL ROOF TOP EQUIPMENT AND EXITS ARE COMPLETELY SCREENED FROM VIEW FROM THE PUBLIC AND ALL UNITS PLUS ANY SUPPORTING CURB WORK.

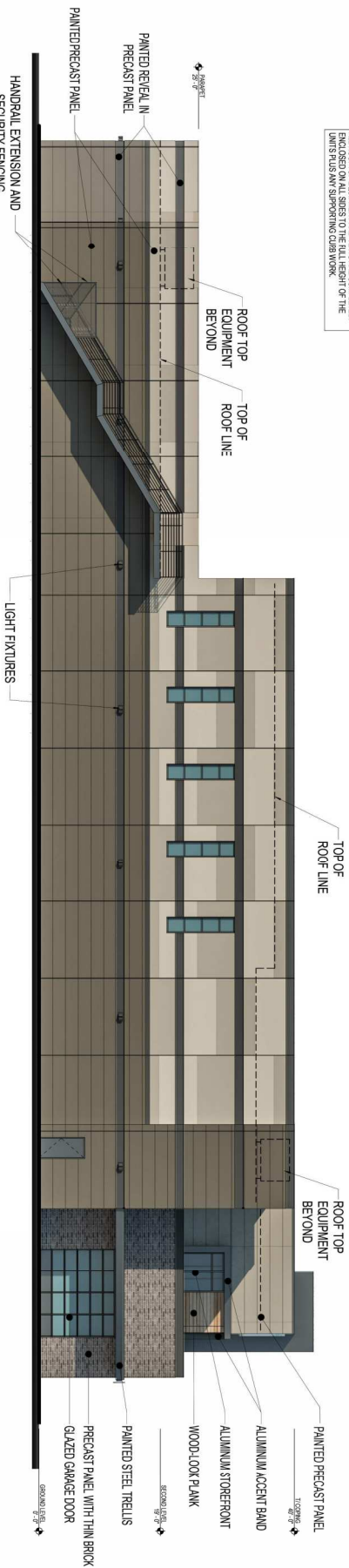

WEST ELEVATION
 SCALE: 1/8" = 1'-0"

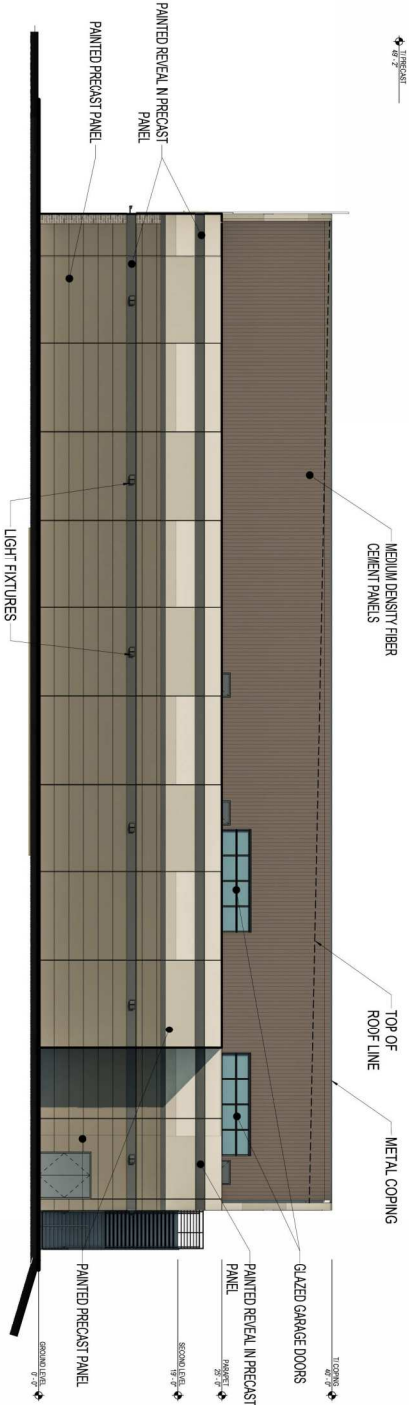

NORTH ELEVATION
 SCALE: 1/8" = 1'-0"

