

FIRST FLOOR PLAN
1/16" = 1'-0"

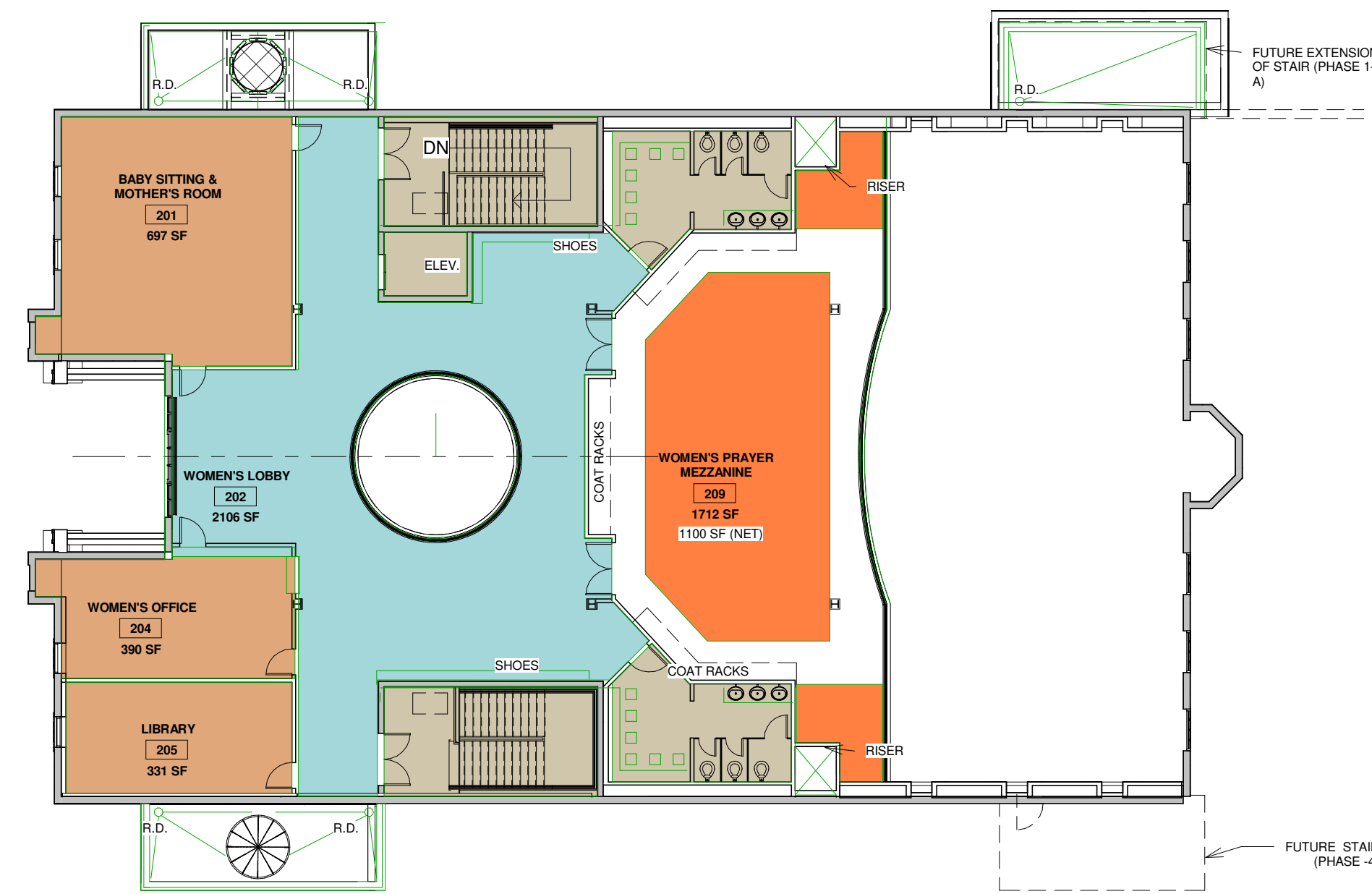

SECOND FLOOR PLAN
1/16" = 1'-0"

PRELIMINARY

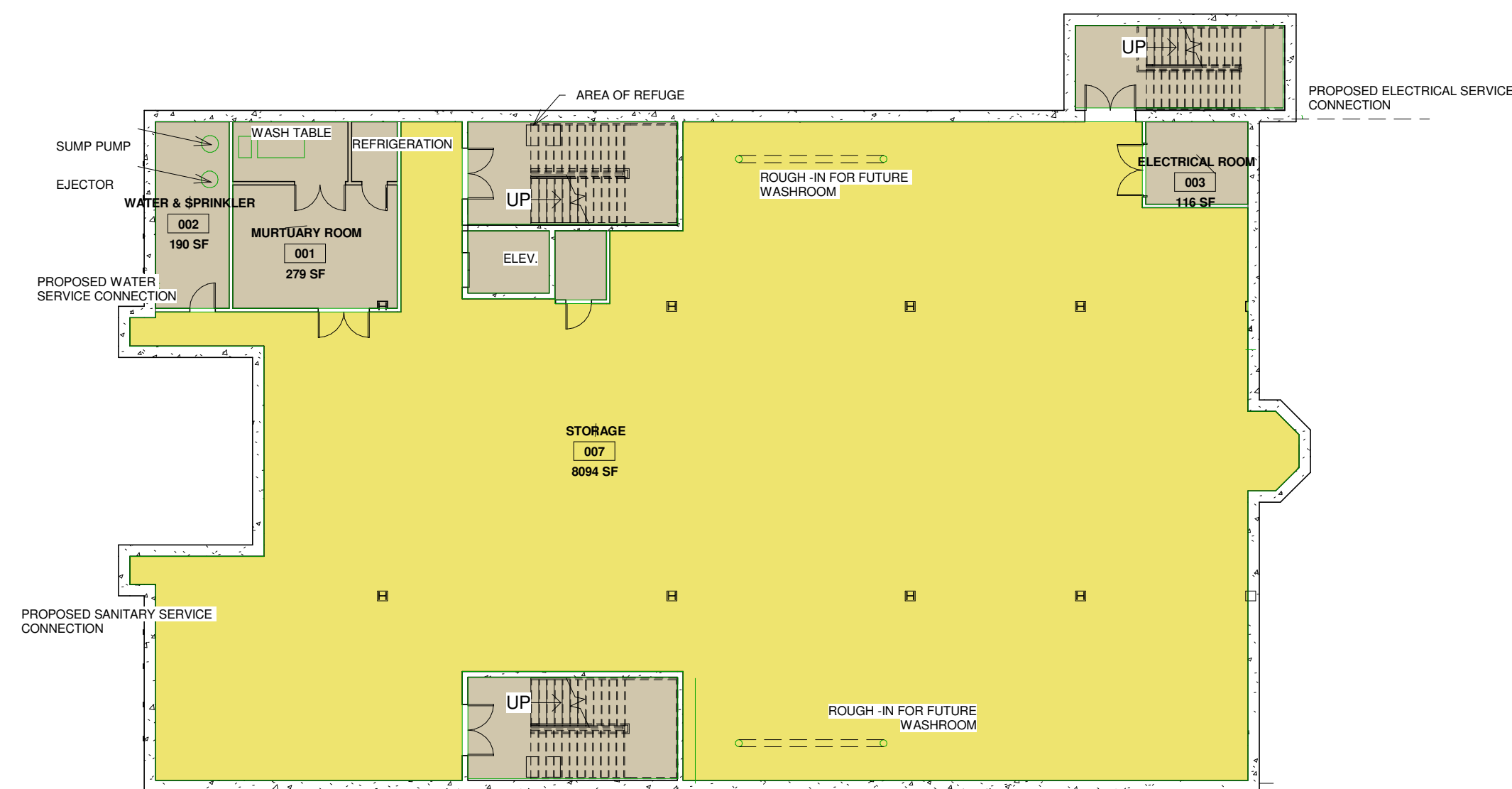

BASEMENT PLAN
1/16" = 1'-0"

OCCUPANCY AND PARKING TABLE

	AREA	OCCUPANCY LOAD	PARKING REQUIRED	PARKING CRITERIA
PRAYER HALLS (7SF/OCCUPANT)	3200 SF (NET)	457	153	1 SPACE/3 SEAT
ADMIN. & MOTHER'S ROOM	2860 SF (GROSS)		10	3.3 SPACE/1000 SF
BASEMENT(MULTI- PURPOSE FUTURE)	8197 SF (GROSS)		82	10 SPACE/1000 SF
FUTURE KITCHEN	203 SF	4 EMPLOYEE	4	1 SPACE/EMPLOYEE
SERVICE AREAS (SEE NOTES)	9693 SF	INCIDENTAL FOR PHASE I&V		
TOTAL			249	

NOTES:

- SERVICE AREAS WILL SERVE BOTH PHASE I & V
- SERVICE AREAS (BATHROOMS, UTILITIES, STAIRS, ELEVATOR, MURTUARY, SHOES AREA, LOBBY) CONSIDERED INCIDENTAL TO THE ASSEMBLY USE, HENCE NOT INCLUDED
- MULTI-PURPOSE BASEMENT AND PRAYER HALL OCCUPANCIES ARE MUTUALLY EXCLUSIVE. (BECAUSE IT IS MANDATORY FOR EVERYONE IN THE BUILDING TO BE PRESENT IN PRAYER SESSION)

I hereby certify that these drawings/documents were prepared under my direct supervision and to the best of my knowledge conform to the applicable building and zoning codes of the City of Naperville, State of Illinois.
Jamshid Jahedi:

Expires: 11/31/2021

NO.	DESCRIPTION	DATE

DESIGN: Designer
DRAW: Author
CHECK: Jamshid Jahedi

DATE: 04/01/21
SCALE: As indicated
FILE No: .

SHEET TITLE:
FLOOR PLANS
(MOSQUE PHASE I)

SHEET No:
PZC-3.0