

T-Mobile

1400 OPUS PLACE, SUITE 700
DOWNERS GROVE, IL 60515
PHONE:
FAX:

KCS
CORPORATION
CONSULTING ENGINEERS

ILLINOIS DESIGN FIRM REGISTRATION NO.: 184.002139
1125 REMINGTON RD., SCHAUMBURG, IL 60173
PHONE: 847-490-8200; FAX: 847-490-8225
www.kscorp.com

THIS DRAWING IS COPYRIGHTED AND IS THE SOLE PROPERTY OF KCS CORPORATION. IT IS PRODUCED FOR USE BY OWNER AT THE BELOW REFERENCED PROJECT ONLY. REPRODUCTION AND OTHER USE OF THIS DRAWING OR THE INFORMATION CONTAINED HEREIN WITHOUT THE WRITTEN PERMISSION OF KCS CORPORATION IS PROHIBITED.

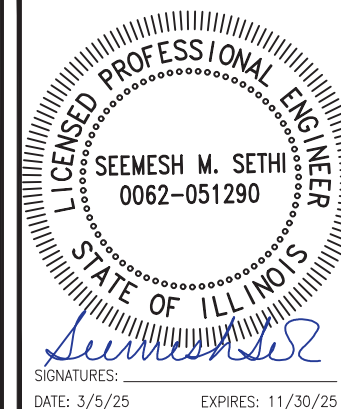

SIGNATURES: *Seemesh M. Sethi*
DATE: 3/5/25 EXPIRES: 11/30/25

REV.	DESCRIPTION	DATE
1	UPDATED NOTES & ADDED FALL RADIUS INFO	3/5/25
0	ISSUED FOR PERMIT	12/19/24
B	ISSUED FOR REVIEW	10/1/24
A	ISSUED FOR REVIEW	8/9/24

CH95363A
WASHINGTON & 75TH WT-REPLACEMENT

1301 CLYDE DRIVE, NAPERVILLE, IL 60565

Drawing Title:
ELEVATION

Project Number:	Drawn by: PA
Client Project Number:	Checked by:
Scale:	Approved by: MS
Drawing Number:	Date:

C-3

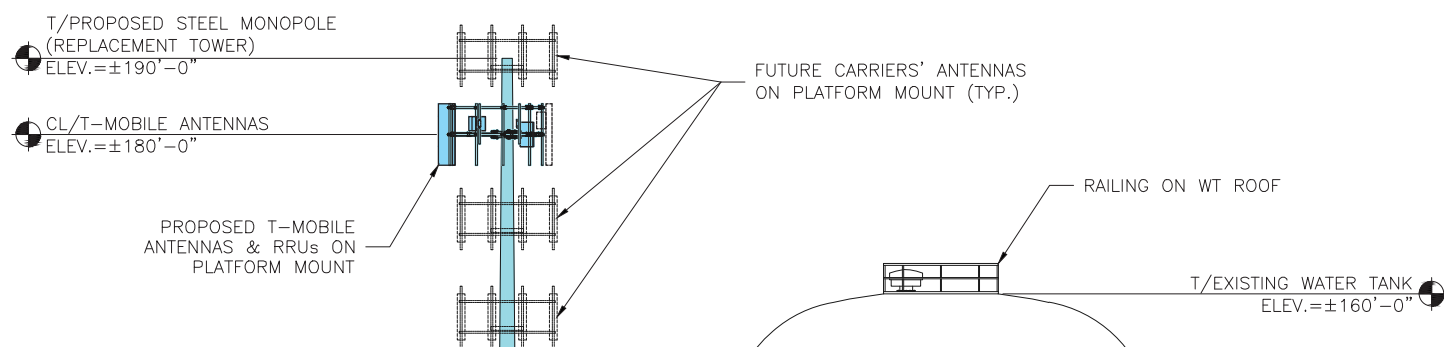

1
MAX. COMBINED STRESS (MAX. USAGE)
ELEV.=±139.3' (ABOVE BASE PLATE) *

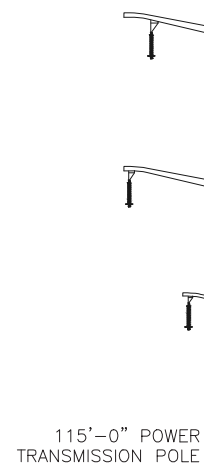

115'-0" POWER TRANSMISSION POLE

PROPOSED 190'-0" STEEL MONOPOLE WITH CONCRETE FOUNDATION

EMERGENCY SIREN ON EXISTING UTILITY POLE

RECORDS STORAGE BUILDING MODIFIED FOR (3) CARRIERS EQUIPMENT SHELTERS

PROPOSED TELECOM 6' WOOD FENCE

PERIMETER FENCE

75TH STREET

50'-0" (MAX. FALL RADIUS) * 50'-0" *

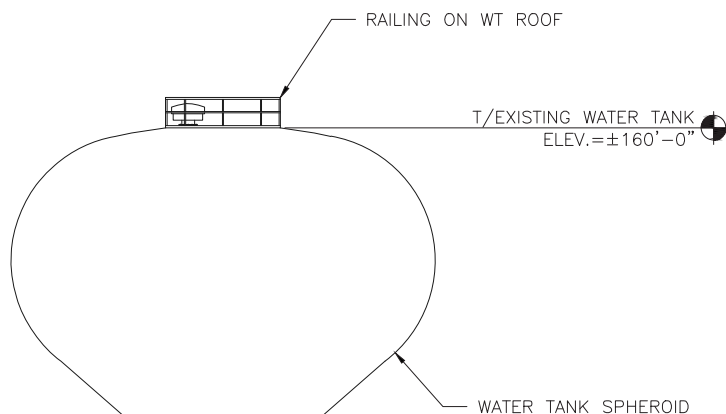

WATER TANK SPHEROID

NOTES:

- ELEVATION DRAWING WAS PREPARED USING T-MOBILE CH15363B ANCHOR FCDs REV 8 DATED 12/15/2022.
- EQUIPMENT INSTALLATION HEIGHTS TO BE VERIFIED BY 1A SURVEY.
- PROPOSED EQUIPMENT & ANTENNA INSTALLATION IS BASED ON PASSING STRUCTURAL ANALYSIS OF NEW 190' STEEL MONOPOLE PREPARED BY SABRE INDUSTRIES DATED 3/5/2025.

* PER SABRE INDUSTRIES STRUCTURAL DESIGN REPORT DATED 3/5/2025.

1 WEST ELEVATION (FACING EAST)
A-3 SCALE: 1" = 25'

EXHIBIT F