

METROPOLITAN SURVEY SERVICES PLAT OF SURVEY

909 EAST 31ST STREET
LAGRANGE PARK, ILLINOIS 60526
PHONE 708-579-5506
FAX 708-352-1454
METRO-SURVEY@BCGGLOBAL.NET
WWW.METROLANDSURVEYS.COM



THE WEST 50 FEET OF LOT 5 AND THE WEST 50 FEET OF THE SOUTH 1/2 OF LOT 4 IN BLOCK 1 IN SLEIGHT'S COLLEGE ADDITION TO THE VILLAGE OF NAPERVILLE, BEING A SUBDIVISION IN SECTION 18, TOWNSHIP 38 NORTH, RANGE 10, EAST OF THE THIRD PRINCIPAL MERIDIAN, ACCORDING TO THE PLAT THEREOF RECORDED APRIL 5, 1871 IN BOOK 2 OF PLATS, PAGE 25, IN DU PAGE COUNTY, ILLINOIS.

COMMON ADDRESS: 421 EAST SCHOOL STREET, NAPERVILLE.

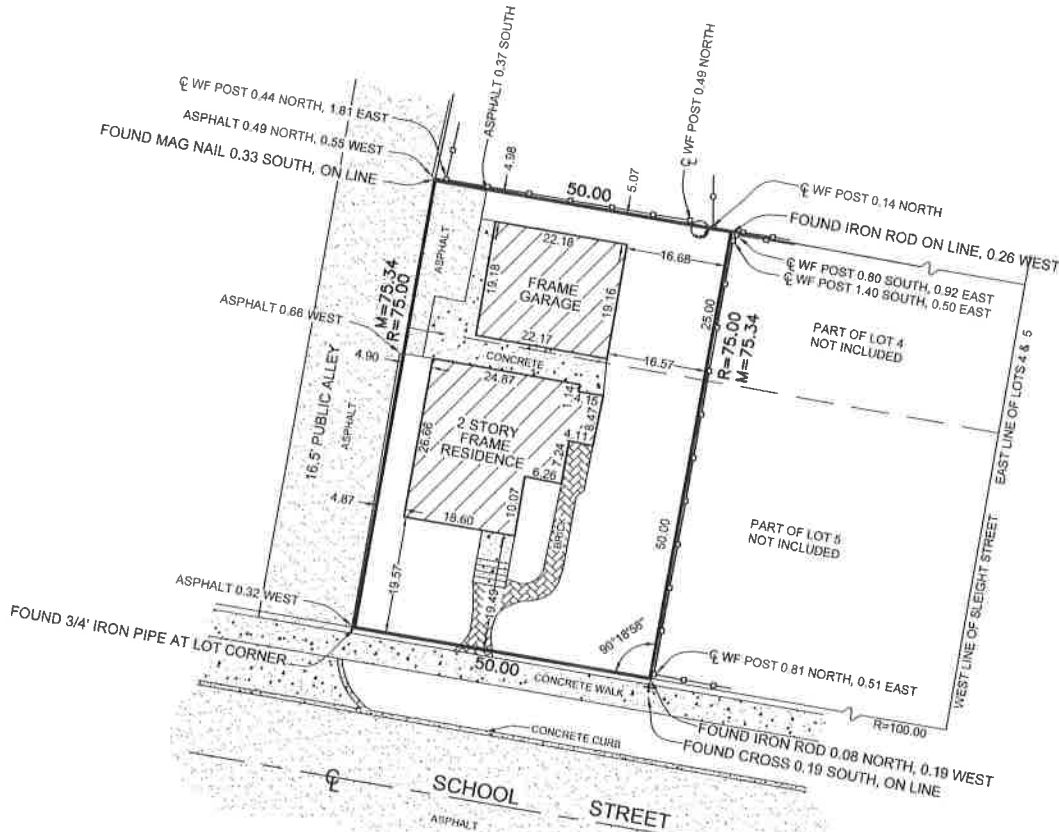

THE CUSTOMER LISTED BELOW PROVIDED THE LEGAL DESCRIPTION SHOWN HEREON. WE DO NOT GUARANTEE THAT THIS IS THE CORRECT LEGAL DESCRIPTION FOR THE TRANSACTION INTENDED.

IMPORTANT: COMPARE LEGAL DESCRIPTION TO DEED OR TITLE POLICY AND REPORT ANY DISCREPANCY FOR CLARIFICATION OR CORRECTION IMMEDIATELY. UNLESS OTHERWISE NOTED, THIS PLAT DOES NOT SHOW BUILDING LINES OR OTHER RESTRICTIONS ESTABLISHED BY LOCAL ORDINANCES.

DO NOT SCALE DIMENSIONS FROM THIS PLAT; THE LOCATION OF SOME FEATURES MAY BE EXAGGERATED FOR CLARITY. NO EXTRAPOLATIONS MAY BE MADE FROM THE INFORMATION SHOWN WITHOUT THE WRITTEN PERMISSION OF METROPOLITAN SURVEY SERVICES, ONLY PLATS WITH AN EMBOSSED SEAL ARE OFFICIAL DOCUMENTS. FIELD WORK WAS COMPLETED PER SURVEY DATE LISTED BELOW. © COPYRIGHT, ALL RIGHTS RESERVED.

SURVEY DATE: JUNE 23RD, 2016.

BUILDING LOCATED: JUNE 23RD, 2016.

ORDERED BY: LAW OFFICE OF LYNN D. DOWD

PLAT NUMBER: 162248 SCALE: 1" = 20'

LEGEND

- M. = MEASURED DIMENSION
- R. = RECORDED DIMENSION
- B.L. = BUILDING LINES
- P.U.E. = PUBLIC UTILITY EASEMENT
- D.E. = DRAINAGE EASEMENT
- C. = CENTER LINE
- C.L.F. = CHAIN LINK FENCE
- W.F. = WOOD FENCE
- = TREE

STATE OF ILLINOIS) ss. LOT AREA: 3,767 SQUARE FEET.
COUNTY OF COOK)

WE, METROPOLITAN SURVEY SERVICES, AS AN ILLINOIS PROFESSIONAL DESIGN FIRM, LAND SURVEYOR CORPORATION, DO HEREBY CERTIFY THAT WE HAVE SURVEYED THE PROPERTY DESCRIBED HEREON.

ALL DIMENSIONS ARE IN FEET AND DECIMAL PARTS OF A FOOT. DIMENSIONS SHOWN ON BUILDINGS ARE TO THE OUTSIDE OF BUILDINGS. THE BASIS OF BEARINGS, IF SHOWN AND UNLESS OTHERWISE NOTED, ARE ASSUMED AND SHOWN TO INDICATE ANGULAR RELATIONSHIP OF LOT LINES.

THIS PROFESSIONAL SERVICE CONFORMS TO THE CURRENT ILLINOIS MINIMUM STANDARDS FOR A BOUNDARY SURVEY.



LICENSE EXPIRATION
11-30-2016

BY: _____
PROFESSIONAL ILLINOIS LAND SURVEYOR LICENSE # 035-002446