



BASIS OF BEARINGS:
NSRS 2011 ILLINOIS STATE PLANE -
EAST ZONE

PRELIMINARY/FINAL PLAT OF SUBDIVISION FOR 841 SOUTH JULIAN STREET SUBDIVISION NAPERVILLE, ILLINOIS

P.I.N.: 08-19-400-016
ADDRESS: 841 SOUTH JULIAN STREET
NAPERVILLE, IL 60540

THIS PLAT HAS BEEN SUBMITTED FOR
AND RETURN TO:
NAME: NAPERVILLE CITY CLERK
400 SOUTH EAGLE STREET
NAPERVILLE, IL 60540

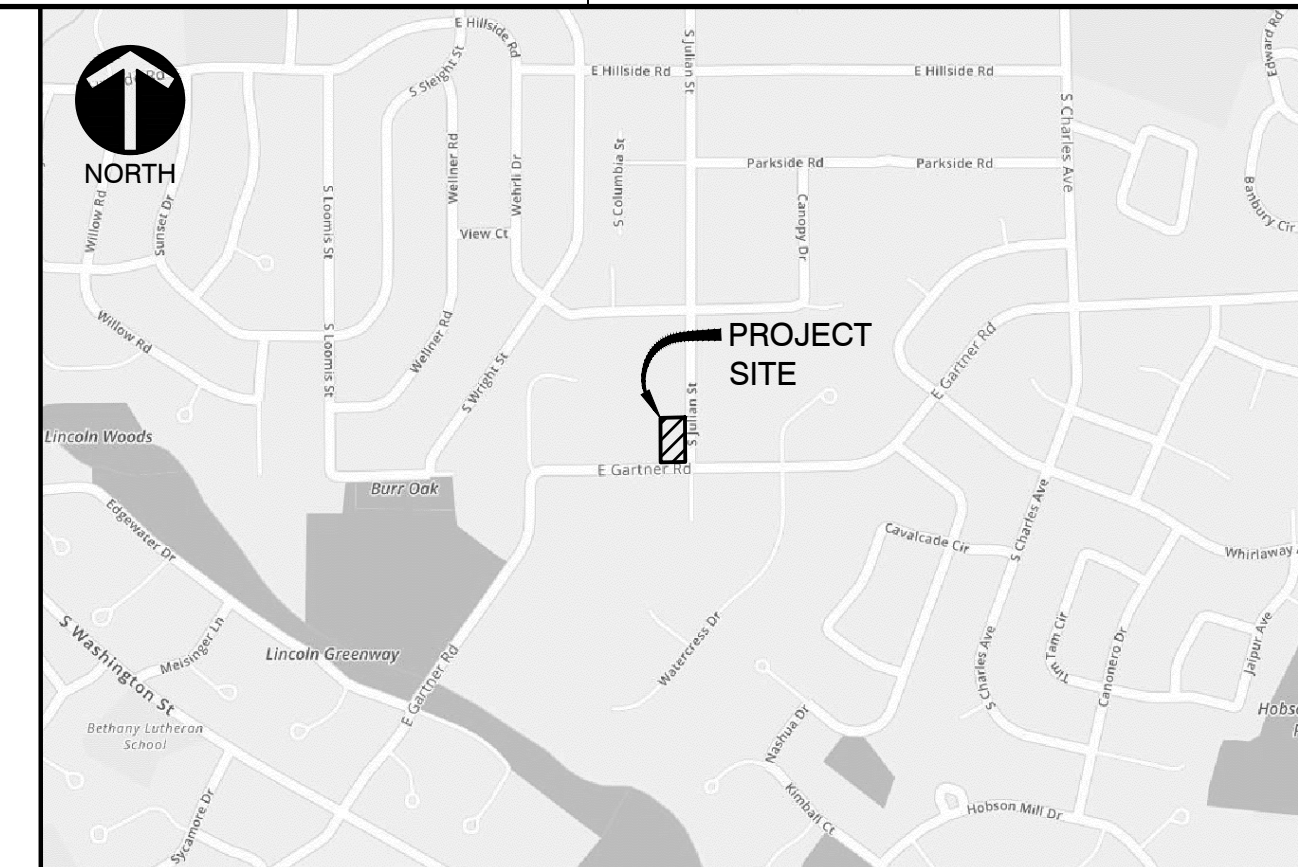

LOCATION MAP
NOT TO SCALE

OF PART OF THE SOUTHEAST QUARTER OF SECTION 19, TOWNSHIP 38 NORTH, RANGE
10, EAST OF THE THIRD PRINCIPAL MERIDIAN, DUPAGE COUNTY, ILLINOIS.

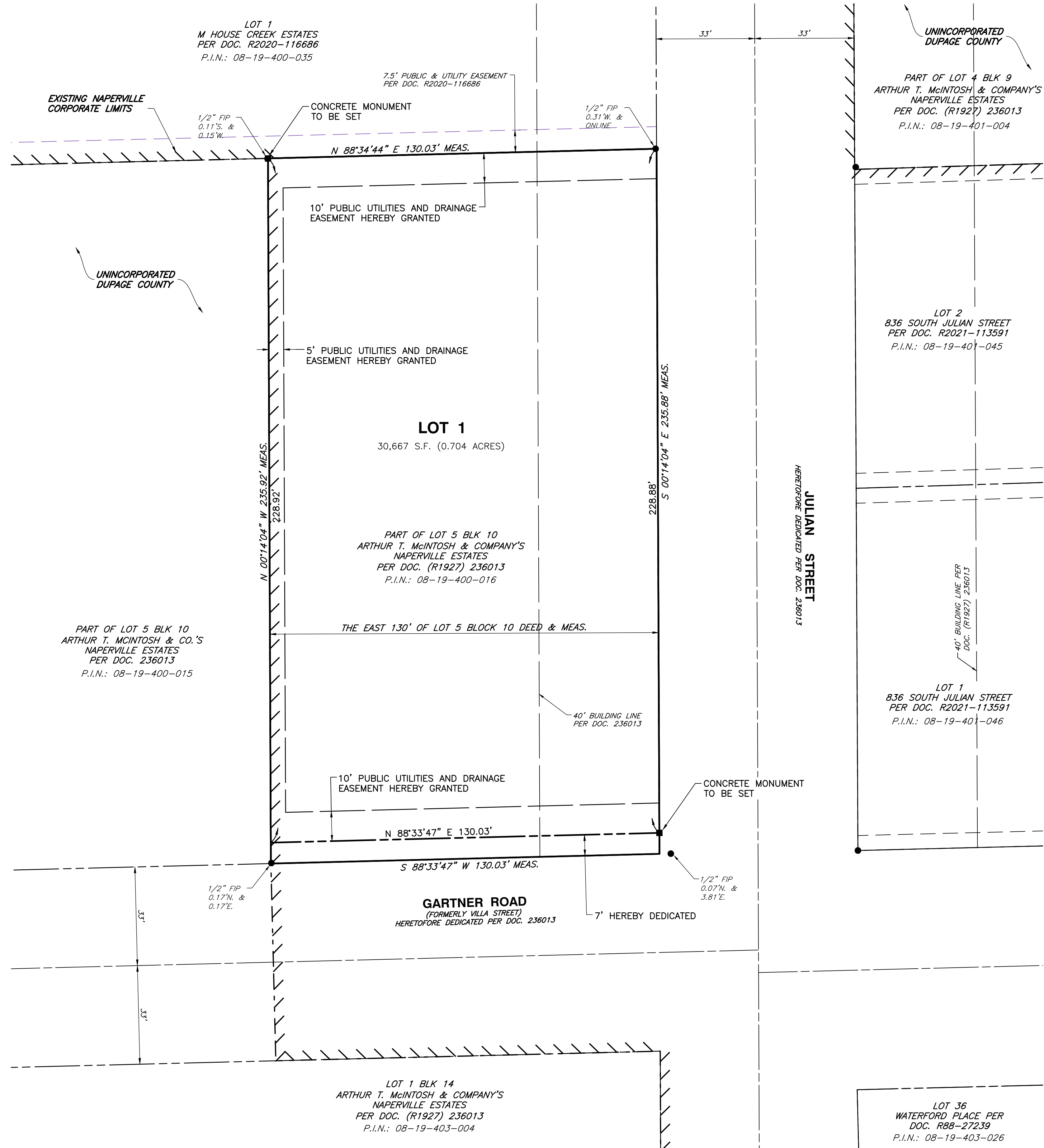

AREA SUMMARY	
LOT AREA:	
GROSS BOUNDARY AREA:	30,667 S.F. (0.704 ACRES)
ROW DEDICATED AREA:	910 S.F. (0.021 ACRES)
NET LOT AREA:	29,757 S.F. (0.683 ACRES)
EASEMENT AREA:	
PUBLIC UTILITIES & DRAINAGE EASEMENTS	3,645 S.F. (0.084 ACRES)

ABBREVIATIONS	
REC.	RECORD DATA
MEAS.	MEASURED DATA
DEED	DEEDED DATA
R.	RADIUS
A.	ARC DATA
ROW	RIGHT-OF-WAY
PL	PROPERTY LINE
CL	CENTERLINE
PU & DE	PUBLIC UTILITY & DRAINAGE EASEMENT
F.I.P.	FOUND IRON PIPE

LEGEND:	
	PROPERTY LINE
	ADJACENT PROPERTY LINE
	BUILDING SETBACK LINE
	RIGHT-OF-WAY CENTERLINE
	EXISTING EASEMENT
	PROPOSED PUBLIC UTILITIES & DRAINAGE EASEMENT HEREBY GRANTED
	EXISTING NAPERVILLE CORPORATE LIMITS
	MONUMENTATION FOUND
	CONCRETE MONUMENT SET

- SURVEYOR'S NOTES:**
- ALL MEASUREMENTS AND DISTANCES ARE SHOWN IN FEET AND DECIMAL PARTS THEREOF.
 - IRON PIPES AT ALL LOT CORNERS (UNLESS NOTED OTHERWISE).
 - DENOTES CONCRETE MONUMENT TO BE SET.
 - 3/4" I.D. X 24" LONG IRON PIPE PLACED AT ALL LOT CORNERS (UNLESS OTHERWISE NOTED) TO CONFORM TO ILLINOIS COMPILED STATUTES CHAPTER 765 ILCS 205/1 REGARDING PLACEMENT OF MONUMENTS.
 - ALL EASEMENTS DEPICTED ON THE PLAT MAP ARE HEREBY GRANTED FOR PUBLIC UTILITIES AND DRAINAGE PURPOSES UNLESS OTHERWISE NOTED. REFER TO THE PUBLIC UTILITIES AND DRAINAGE EASEMENT PROVISIONS STATEMENT ON SHEET 2 FOR SPECIFIC TERMS AND CONDITIONS.
 - BASIS OF BEARINGS: THE BEARINGS SHOWN ON THIS PLAT ARE BASED UPON NSRS 2011 ILLINOIS STATE PLANE - EAST ZONE, VRS OBSERVATIONS.

REVISION RECORD		
NO.	DATE	DESCRIPTION
△	06/10/2022	REVISED PER CITY REVIEW, DATED 04/11/2022
△		
△		
△		

CEC
Civil & Environmental Consultants, Inc.
1230 East Diehl Road, Suite 200 - Naperville, IL 60563
Ph: 630.963.6026 - 877.963.6026 - Fax: 630.963.6027
www.cecinc.com

PREPARED FOR:
M-HOUSE DEVELOPMENT
710 E. OGDEN AVENUE, STE 250
NAPERVILLE, ILLINOIS 60563

DRAWN BY: MAJ	CHECKED BY: JGC	APPROVED BY: DRM
DATE: MARCH 7, 2022	DWG SCALE: 1"=20'	PROJECT NO: 321-585

PRELIMINARY/FINAL PLAT OF SUBDIVISION
841 SOUTH JULIAN STREET
NAPERVILLE, ILLINOIS

DRAWING NO.: **1**
SHEET 1 OF 2

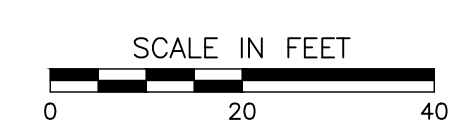

CITY PROJECT NUMBER 21-10000016

P:\2021-2022\12171-5851-Sump\Draw\12171585-5851-Sub.dwg(SHW1) LS(6/10/2022 - mjm) - (P: 6/10/2022 8:38 PM

PUBLIC UTILITIES AND DRAINAGE EASEMENT PROVISIONS

EASEMENTS ARE HEREBY RESERVED FOR AND GRANTED TO THE CITY OF NAPERVILLE, ILLINOIS ("CITY") AND TO THOSE PUBLIC UTILITY COMPANIES OPERATING UNDER FRANCHISE OR CONTRACT WITH THE CITY, OR OTHERWISE AUTHORIZED BY THE CITY, INCLUDING BUT NOT LIMITED TO ILLINOIS BELL TELEPHONE COMPANY DBA AT&T ILLINOIS, NICOR GAS COMPANY, AND THEIR SUCCESSORS AND ASSIGNS, OVER, UPON, UNDER AND THROUGH ALL OF THE AREAS MARKED "PUBLIC UTILITIES AND DRAINAGE EASEMENTS" OR ("PU&DE") ON THE PLAT FOR THE PERPETUAL, RIGHT, PRIVILEGE AND AUTHORITY TO INSTALL, SURVEY, CONSTRUCT, RECONSTRUCT, REPAIR, INSPECT, MAINTAIN, AND OPERATE VARIOUS UTILITY TRANSMISSION AND DISTRIBUTION SYSTEMS, COMMUNITY ANTENNAE TELEVISION SYSTEMS AND INCLUDING STORM AND/OR SANITARY SEWERS, TOGETHER WITH ANY AND ALL NECESSARY MANHOLES, CATCH BASINS, CONNECTIONS, APPLIANCES AND OTHER STRUCTURES AND APPURTENANCES AS MAY BE DEEMED NECESSARY BY SAID CITY, OVER, UPON, UNDER AND THROUGH SAID INDICATED EASEMENTS, TOGETHER WITH THE RIGHT OF ACCESS ACROSS THE PROPERTY FOR NECESSARY PERSONNEL AND EQUIPMENT TO DO ANY OF THE ABOVE WORK.

THE RIGHT IS ALSO GRANTED TO TRIM OR REMOVE ANY TREES, SHRUBS OR OTHER PLANTS ON THE EASEMENT THAT INTERFERE WITH THE OPERATION OF THE SEWERS OR OTHER UTILITIES. NO PERMANENT BUILDINGS SHALL BE PLACED ON SAID EASEMENTS, BUT SAME MAY BE USED FOR GARDENS, SHRUBS, LANDSCAPING AND OTHER PURPOSES THAT DO NOT THEN OR LATER INTERFERE WITH THE AFORESAID USES OR RIGHTS, WHERE AN EASEMENT IS USED BOTH FOR SEWERS AND OTHER UTILITIES, THE OTHER UTILITY INSTALLATION SHALL BE SUBJECT TO THE ORDINANCES OF THE CITY OF NAPERVILLE.

EASEMENTS ARE HEREBY RESERVED AND GRANTED TO THE CITY OF NAPERVILLE AND OTHER GOVERNMENTAL AUTHORITIES HAVING JURISDICTION OF THE LAND SUBDIVIDED HEREBY OVER THE ENTIRE EASEMENT AREA FOR INGRESS, EGRESS AND THE PERFORMANCE OF MUNICIPAL AND OTHER GOVERNMENTAL SERVICES, INCLUDING BUT NOT LIMITED TO, WATER, STORM AND SANITARY SEWER SERVICE AND MAINTENANCE.

THERE IS HEREBY RESERVED FOR AND GRANTED TO THE CITY AN EASEMENT FOR RIGHT OF ACCESS ON, OVER, ALONG AND ACROSS THE PROPERTY DESCRIBED HEREIN FOR THE LIMITED PURPOSE OF READING, EXAMINING, INSPECTING, INSTALLING, OPERATING, MAINTAINING, EXCHANGING, REMOVING, REPAIRING, TESTING, AND/OR REPLACING CITY OWNED UTILITY EQUIPMENT AND METERS WHICH SERVE SAID PROPERTY, INCLUDING NECESSARY PERSONNEL AND EQUIPMENT TO DO ANY OF THE ABOVE WORK.

DuPAGE COUNTY CLERK'S CERTIFICATE

STATE OF ILLINOIS }
COUNTY OF DuPAGE } SS

I, _____, COUNTY CLERK OF DuPAGE COUNTY, ILLINOIS, DO HEREBY CERTIFY THAT THERE ARE NO DELINQUENT GENERAL TAXES, NO UNPAID CURRENT TAXES, NO UNPAID FORFEITED TAXES, AND NO REDEEMABLE TAX SALES AGAINST ANY OF THE LAND INCLUDED IN THE ANNEXED PLAT.

I FURTHER CERTIFY THAT I HAVE RECEIVED ALL STATUTORY FEES IN CONNECTION WITH THE ANNEXED PLAT.

GIVEN UNDER MY HAND AND SEAL OF THE COUNTY CLERK AT WHEATON, ILLINOIS,

THIS _____ DAY OF _____, A.D., 20____.

COUNTY CLERK

DuPAGE COUNTY RECORDER'S CERTIFICATE

STATE OF ILLINOIS }
COUNTY OF DuPAGE } SS

THIS INSTRUMENT _____ WAS FILED FOR RECORD IN THE RECORDER'S OFFICE OF DuPAGE COUNTY, ILLINOIS

ON THE _____ DAY OF _____, 20____.

AT _____ O'CLOCK _____ M,

RECORDER OF DEEDS

OWNERS CERTIFICATE

STATE OF ILLINOIS }
COUNTY OF DuPAGE } SS

THIS IS TO CERTIFY THAT _____ ARE THE OWNERS OF THE PROPERTY DESCRIBED ABOVE AND AS SUCH OWNERS, HAVE CAUSED THE SAME TO BE PLATTED AS SHOWN HEREON, FOR THE USES AND PURPOSES THEREIN SET FORTH AND AS ALLOWED AND PROVIDED BY STATUTES, AND SAID OWNERS, DO HEREBY ACKNOWLEDGE AND ADOPT THE SAME UNDER THE STYLE AND TITLE AFORESAID.

DATED AT _____, ILLINOIS, THIS _____ DAY OF _____, 20____.

BY: _____ ATTEST: _____
SIGNATURE SIGNATURE

TITLE: _____ TITLE: _____
PRINT TITLE PRINT TITLE

NOTARY'S CERTIFICATE

STATE OF ILLINOIS }
COUNTY OF DuPAGE } SS

I, _____, A NOTARY PUBLIC IN AND FOR THE SAID COUNTY IN THE STATE AFORESAID, DO HEREBY CERTIFY THAT _____, _____, AND _____, PRINT NAME PRINT NAME PRINT NAME

SAID OWNER, WHO ARE PERSONALLY KNOWN TO ME TO BE THE SAME PERSONS WHOSE NAMES ARE SUBSCRIBED TO THE FORGOING INSTRUMENT AS SUCH _____ AND _____, TITLE TITLE

RESPECTFULLY, APPEARED BEFORE ME THIS DAY IN PERSON AND ACKNOWLEDGED THAT THEY SIGNED AND DELIVERED THE SAID INSTRUMENT AS THEIR OWN FREE AND VOLUNTARY ACT AND AS THE FREE AND VOLUNTARY ACT OF SAID OWNER FOR THE USES AND PURPOSES THEREIN SET FORTH.

GIVEN UNDER MY HAND AND NOTARIAL SEAL

THIS _____ DAY OF _____, 20____.

NOTARY PUBLIC SIGNATURE

PRINT NAME

MY COMMISSION EXPIRES ON _____ MONTH _____ DATE, 20____.

MORTGAGEE'S CERTIFICATE

STATE OF _____ }
COUNTY OF _____ } SS

_____, AS MORTGAGEE, UNDER THE PROVISIONS OF A CERTAIN MORTGAGE

DATED _____, A.D., 20____ AND RECORDED IN THE RECORDER'S OF DEEDS

OFFICE OF _____ COUNTY, ILLINOIS ON THE _____ DAY _____ DATE

OF _____, A.D., 20____ AS DOCUMENT NO. _____ MONTH YEAR

HEREBY CONSENTS TO AND APPROVES THE SUBDIVISION OF THE LAND AND THE GRANTING OF THE EASEMENT(S) DEPICTED HEREON.

DATED THIS _____ DAY OF _____, A.D., 20____.

PRINT MORTGAGEE NAME: _____

BY: _____ ATTEST: _____

ITS: _____ ITS: _____

MORTGAGEE NOTARY'S CERTIFICATE

STATE OF _____ }
COUNTY OF _____ } SS

THE UNDERSIGNED, A NOTARY PUBLIC IN THE COUNTY AND STATE AFORESAID, DO HEREBY CERTIFY THAT

(NAME) _____ (TITLE) _____

OF _____ AND (NAME) _____

(TITLE) _____ OF _____ WHO ARE PERSONALLY KNOWN TO ME TO BE THE SAME PERSONS WHOSE NAMES ARE SUBSCRIBED TO THE FOREGOING INSTRUMENT AS SUCH

(TITLE) _____ AND (TITLE) _____ RESPECTIVELY, APPEARED BEFORE ME THIS DAY IN PERSON AND ACKNOWLEDGED THAT THEY SIGNED AND DELIVERED THE SAID INSTRUMENT AS THEIR OWN FREE AND VOLUNTARY ACT AND AS THE FREE AND VOLUNTARY ACT

OF SAID _____, AS MORTGAGEE, FOR THE USES AND PURPOSES THEREIN SET FORTH.

GIVEN UNDER MY HAND AND SEAL

THIS _____ DAY OF _____, A.D., 20____.

NOTARY PUBLIC _____

CITY OF NAPERVILLE ADMINISTRATIVE APPROVAL CERTIFICATE

STATE OF ILLINOIS }
COUNTY OF DuPAGE } SS

APPROVED IN ACCORDANCE WITH THE ADMINISTRATIVE APPROVAL CRITERIA AND PROCEDURES SET FORTH IN SECTION 7-2-5 NAPERVILLE MUNICIPAL CODE.

DATED THIS _____ DAY OF _____, A.D., 20____.

ZONING ADMINISTRATOR
CITY OF NAPERVILLE
TRANSPORTATION, ENGINEERING
AND DEVELOPMENT BUSINESS GROUP

CITY TREASURER'S CERTIFICATE

STATE OF ILLINOIS }
COUNTY OF DuPAGE } SS

I, TREASURER FOR THE CITY OF NAPERVILLE, ILLINOIS, DO HEREBY CERTIFY THAT THERE ARE NO DELINQUENT OR UNPAID CURRENT OR FORFEITED SPECIAL ASSESSMENTS, OR ANY DEFERRED INSTALLMENTS THEREOF THAT HAVE BEEN APPORTIONED AGAINST THE TRACT OF LAND INCLUDED IN THE ANNEXED PLAT.

DATED AT NAPERVILLE, ILLINOIS, THIS _____ DAY OF _____, 20____.

CITY TREASURER/DIRECTOR, FINANCE DEPARTMENT

SCHOOL DISTRICT BOUNDARY STATEMENT

STATE OF ILLINOIS }
COUNTY OF DuPAGE } SS

THE UNDERSIGNED, BEING DULY SWORN, UPON HIS/HER OATH DEPOSES AND STATES AS FOLLOWS:

1. THAT _____ ARE THE OWNERS OF THE PROPERTY LEGALLY DESCRIBED ON THIS PLAT OF SUBDIVISION, WHICH HAS BEEN SUBMITTED TO THE CITY OF NAPERVILLE FOR APPROVAL, WHICH LEGAL DESCRIPTION IS INCORPORATED HEREIN BY REFERENCE; AND

2. TO THE BEST OF THE OWNERS' KNOWLEDGE, THE SCHOOL DISTRICT IN WHICH TRACT, PARCEL, LOT OR BLOCK OF THE PROPOSED SUBDIVISION LIES IS:

NAPERVILLE COMMUNITY UNIT DISTRICT 203
203 W. HILLSIDE ROAD
NAPERVILLE, ILLINOIS 60540-6589

OWNERS: _____

BY: _____ ATTEST: _____
SIGNATURE SIGNATURE

TITLE: _____ ITS: _____
PRINT NAME PRINT NAME

SUBSCRIBED AND SWORN BEFORE ME THIS _____ DAY OF _____, 20____.

NOTARY PUBLIC

SURFACE WATER STATEMENT

STATE OF ILLINOIS }
COUNTY OF DuPAGE } SS

TO THE BEST OF OUR KNOWLEDGE AND BELIEF, THE DRAINAGE OF SURFACE WATERS WILL NOT BE CHANGED BY THE CONSTRUCTION OF THIS SUBDIVISION OR ANY PART THEREOF, OR, THAT IF SUCH SURFACE WATER DRAINAGE WILL BE CHANGED, REASONABLE PROVISION HAS BEEN MADE FOR COLLECTION AND DIVERSION OF SUCH SURFACE WATERS INTO PUBLIC AREAS, OR DRAINS WHICH THE SUBDIVIDER HAS A RIGHT TO USE, AND THAT SUCH SURFACE WATERS WILL BE PLANNED FOR IN ACCORDANCE WITH GENERALLY ACCEPTED ENGINEERING PRACTICES SO AS TO REDUCE THE LIKELIHOOD OF DAMAGE TO THE ADJOINING PROPERTY BECAUSE OF THE CONSTRUCTION OF THE SUBDIVISION.

DATED THIS _____ DAY OF _____, 20____.

ILLINOIS LICENSED PROFESSIONAL ENGINEER NO. 46225
LICENSE VALID THROUGH NOVEMBER 30, 2023

OWNER NAME: _____

BY: _____ ATTEST: _____
SIGNATURE SIGNATURE

TITLE: _____ TITLE: _____
PRINT NAME PRINT TITLE

LAND SURVEYOR AUTHORIZATION TO RECORD PLAT

STATE OF ILLINOIS }
COUNTY OF DuPAGE } SS

THIS IS TO STATE THAT DOUGLAS R. McCLINTIC, AN ILLINOIS PROFESSIONAL LAND SURVEYOR, BEING THE SAME LAND SURVEYOR WHO PREPARED AND CERTIFIED THE PLAT OF SUBDIVISION HEREON DRAWN, TITLED '841 SOUTH JULIAN STREET SUBDIVISION' DO HEREBY AUTHORIZE THE CITY OF NAPERVILLE CITY CLERK OR AN EMPLOYEE OF THE CITY CLERK'S OFFICE TO PRESENT SAID PLAT OF SUBDIVISION TO THE DUPAGE COUNTY RECORDER OF DEEDS TO BE RECORDED.

GIVEN UNDER MY HAND AND SEAL THIS _____ DAY OF _____, 20____.

ILLINOIS PROFESSIONAL LAND SURVEYOR NO. 035-002992
LICENSE VALID THROUGH NOVEMBER 30, 2022

SURVEYOR'S CERTIFICATE

STATE OF ILLINOIS }
COUNTY OF DuPAGE } SS

I, DOUGLAS R. McCLINTIC, AN ILLINOIS LICENSED PROFESSIONAL LAND SURVEYOR, HEREBY CERTIFY THAT I HAVE SURVEYED AND SUBDIVIDED THE FOLLOWING DESCRIBED PROPERTY AND THAT THIS PLAT IS A TRUE AND CORRECT REPRESENTATION THEREOF. ALL DIMENSIONS ARE GIVEN IN FEET AND DECIMALS THEREOF.

THE EAST 130 FEET OF LOT 5 IN BLOCK 10 IN ARTHUR T. MCINTOSH AND COMPANY'S NAPERVILLE ESTATES, BEING A SUBDIVISION OF PART OF SECTION 19, TOWNSHIP 38 NORTH, RANGE 10 EAST OF THE THIRD PRINCIPAL MERIDIAN, ACCORDING TO THE PLAT THEREOF RECORDED MAY 20, 1927 IN BOOK 17 OF PLATS, PAGE 64 AS DOCUMENT 236013, IN DUPAGE COUNTY, ILLINOIS.

I, FURTHER CERTIFY THAT THE PROPERTY SHOWN ON THE PLAT HEREON DRAWN IS SITUATED WITHIN THE CORPORATE LIMITS OF THE CITY OF NAPERVILLE, WHICH HAS ADOPTED AN OFFICIAL COMPREHENSIVE PLAN AND IS EXERCISING THE SPECIAL POWERS AUTHORIZED BY THE STATE OF ILLINOIS ACCORDING TO 65 ILCS 5/11-12-6, AS HERETOFORE AND HEREAFTER AMENDED AND THAT SAID SUBDIVISION IS NOT WITHIN A SPECIAL FLOOD HAZARD AREA AS IDENTIFIED BY THE FEDERAL EMERGENCY MANAGEMENT AGENCY MAP NUMBER 17043C0144, DATED AUGUST 1, 2019.

THIS PLAT HAS BEEN PREPARED BY CIVIL & ENVIRONMENTAL CONSULTANTS, INC., ILLINOIS LICENSED PROFESSIONAL DESIGN FIRM NO. 184-004002, LICENSE EXPIRES APRIL 30, 2023, UNDER MY PERSONAL DIRECTION FOR THE EXCLUSIVE USE OF THE CLIENT NOTED HEREON.

GIVEN UNDER MY HAND AND SEAL THIS _____ DAY OF _____, 20____.

ILLINOIS LICENSED PROFESSIONAL LAND SURVEYOR NO. 035-002992
LICENSE VALID THROUGH NOVEMBER 30, 2022



Civil & Environmental Consultants, Inc.

1230 East Diehl Road, Suite 200 - Naperville, IL 60563
Ph: 630.963.6026 - 877.963.6026 - Fax: 630.963.6027
www.cecinc.com

**PREPARED FOR:
M-HOUSE DEVELOPMENT
710 E. OGDEN AVENUE, STE 250
NAPERVILLE, ILLINOIS 60563**

DRAWN BY: MAJ CHECKED BY: JGC APPROVED BY: DRM
DATE: MARCH 7, 2022 DWG SCALE: 1"=20' PROJECT NO: 321-585

PRELIMINARY/FINAL PLAT OF SUBDIVISION
841 SOUTH JULIAN STREET
NAPERVILLE, ILLINOIS

DRAWING NO.:
2
SHEET 2 OF 2

A:\2021-2023\1217-881-Sump\DWG\1217881-5101-Sub\mp\SHRZ LS(6/10/2022 - mjm) - (P: 6/10/2022 8:39 AM