

PRELIMINARY/FINAL PLAT OF SUBDIVISION AUDREY SENIOR LIVING SUBDIVISION

COMMON ADDRESS: AUDREY AVENUE, NAPERVILLE, ILLINOIS
P.I.N. 07-27-103-008



THIS PLAT HAS BEEN SUBMITTED FOR RECORDING BY AND RETURN TO:
NAME: NAPERVILLE CITY CLERK
ADDRESS: 400 S. EAGLE STREET
NAPERVILLE, IL 60540

AREA SUMMARY
GROSS: 270,853 SQUARE FEET OR 6.218 ACRES
R.O.W. DEDICATION: 0 SQUARE FEET OR 0 ACRES
NET AREA: 270,853 SQUARE FEET OR 6.218 ACRES
(BASED ON MEASURED VALUES)

IN THE NORTHWEST QUARTER OF SECTION 27, TOWNSHIP 38 NORTH, RANGE 9 EAST OF THE THIRD PRINCIPAL MERIDIAN, IN DUPAGE COUNTY, ILLINOIS.



VICINITY MAP
NO SCALE

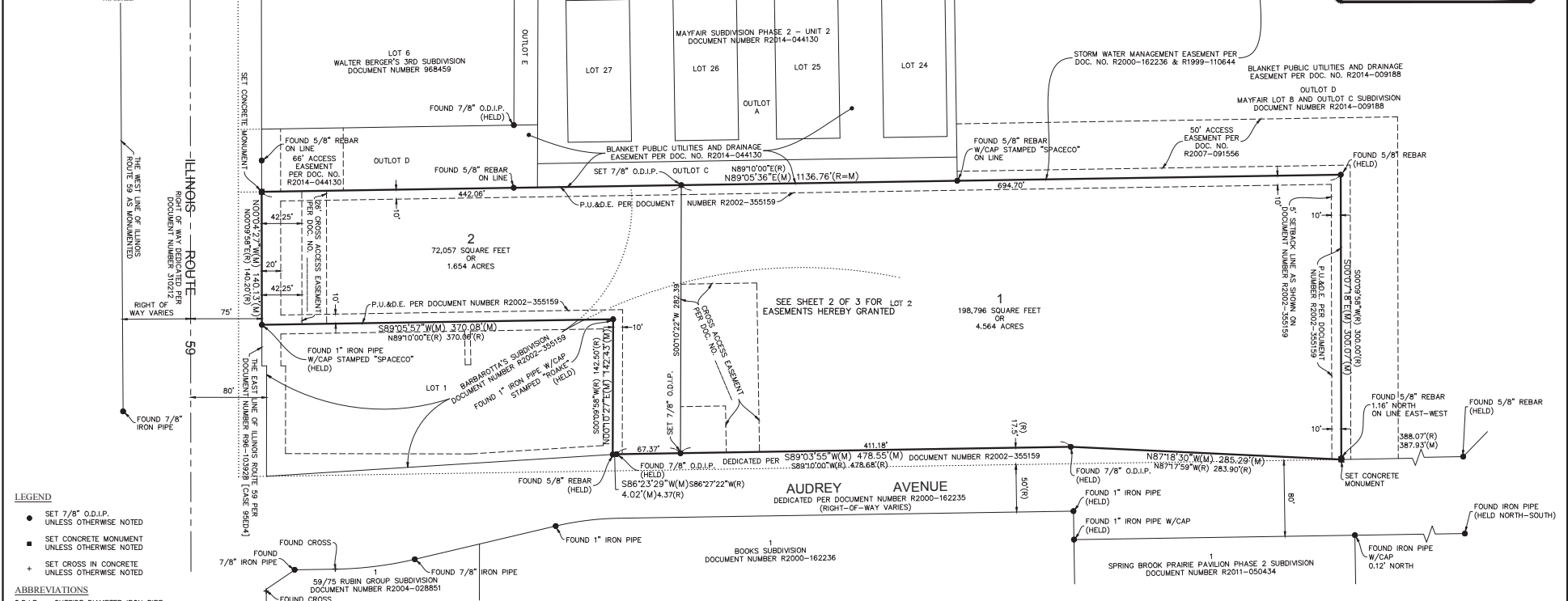

- LEGEND**
- SET 7/8" O.D.I.P. UNLESS OTHERWISE NOTED
 - SET CONCRETE MONUMENT UNLESS OTHERWISE NOTED
 - ✦ SET CROSS IN CONCRETE UNLESS OTHERWISE NOTED
- ABBREVIATIONS**
- O.D.I.P. = OUTSIDE DIAMETER IRON PIPE
 - N = NORTH
 - S = SOUTH
 - E = EAST
 - W = WEST
 - (R) = RECORD BEARING OR DISTANCE
 - (M) = MEASURED BEARING OR DISTANCE
 - (C) = CALCULATED BEARING OR DISTANCE
 - (D) = DEED BEARING OR DISTANCE
 - B.S.L. = BUILDING SETBACK LINE
 - U.E. = UTILITY EASEMENT
 - D.E. = DRAINAGE EASEMENT
 - P.U.E. = PUBLIC UTILITIES EASEMENT
 - P.O.C. = POINT OF COMMENCEMENT
 - P.O.B. = POINT OF BEGINNING
 - P.U.&D.E. = PUBLIC UTILITIES & DRAINAGE EASEMENT
 - P.C.B.M.P. = POST CONSTRUCTION BEST MANAGEMENT PRACTICES EAST

- NOTES**
1. 7/8 INCH OUTSIDE DIAMETER X 24 INCH IRON PIPES SET AT ALL LOT CORNERS UNLESS OTHERWISE NOTED.
 2. ALL MEASUREMENTS AND DISTANCES ARE SHOWN IN FEET AND DECIMAL PARTS THEREOF.
 3. THE BASIS OF BEARINGS FOR THIS SUBDIVISION IS THE ILLINOIS STATE PLANE COORDINATE SYSTEM, NAD 83 (2011), ZONE 1201 (ILLINOIS EAST).
 4. THERE SHALL BE NO DIRECT ACCESS TO ILLINOIS ROUTE 59 FROM LOT 2. ALL ACCESS SHALL BE VIA INTERNAL CIRCULATION TO AUDREY AVENUE.
 5. REGARDING CITY OF NAPERVILLE REQUIRED LAND-CASH DONATION: THE LAND-CASH AMOUNT DUE FOR THE PROPERTY SHOWN HEREON PURSUANT TO THE LAND-CASH PROVISIONS OF THE NAPERVILLE MUNICIPAL CODE IS TO BE PAID ON A PER PERMIT BASIS PRIOR TO ISSUANCE OF EACH BUILDING PERMIT FOR A RESIDENTIAL UNIT WITHIN THE PLATED AREA PER SECTION 7-3-5-3.2.2 OF THE NAPERVILLE MUNICIPAL CODE. NO CREDIT SHALL BE GIVEN FOR ANY EXISTING STRUCTURE.

- LINE LEGEND**
- SUBDIVISION BOUNDARY LINE
 - ADJACENT LAND PARCEL LINE
 - LOT LINE
 - EASEMENT LINE
 - CENTERLINE
 - BUILDING SETBACK LINE
 - SECTION LINE

NO.	DATE	BY	REVISIONS
1	02-22-2022	MM	ISSUED FOR CITY COMMENTS
2	02-22-2022	MM	PER CITY COMMENTS DATED 02-22-2022
3	02-22-2022	MM	PER CITY COMMENTS DATED 02-22-2022
4	02-22-2022	MM	PER CITY COMMENTS DATED 02-22-2022
5	02-22-2022	MM	PER ENGINEER COMMENTS DATED 02-22-2022

CLIENT
Raint Communities US, Inc.
700 Walnut St., Suite 100
Naperville, IL 60563

PROJECT
Audrey Senior Living Subdivision
Audrey Senior Living Subdivision
Naperville, IL 60563

COMPASS
surveying & consulting

2851 GUNPARK AVENUE, SUITE 100
NAPERVILLE, ILLINOIS 60563

PHONE: 630.295.0000 FAX: 630.295.0001 EMAIL: ADMIN@COMPASSSURV.COM

PRELIMINARY/FINAL PLAT OF SUBDIVISION AUDREY SENIOR LIVING SUBDIVISION

P.I.N. 07-27-103-008

GRAPHIC SCALE

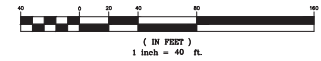

IN THE NORTHWEST QUARTER OF SECTION 27, TOWNSHIP 38 NORTH, RANGE
9 EAST OF THE THIRD PRINCIPAL MERIDIAN, IN DUPAGE COUNTY, ILLINOIS.

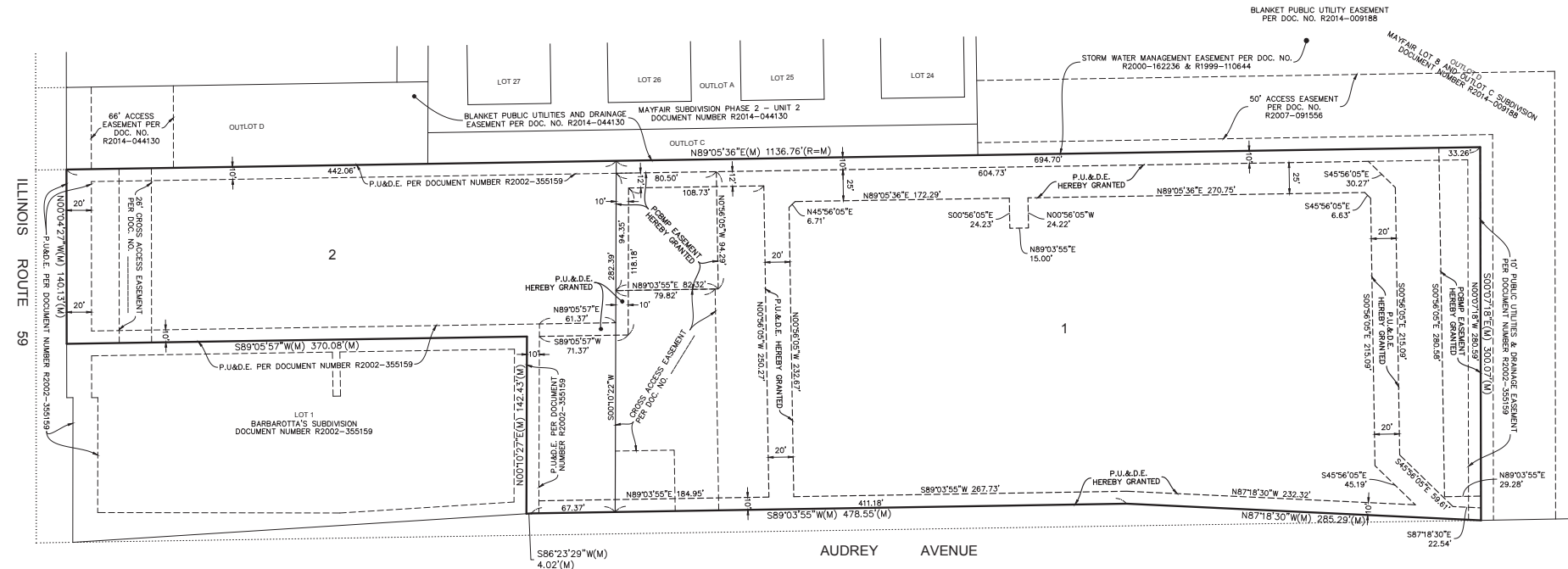

- LEGEND**
- SET 7/8" O.D.I.P. UNLESS OTHERWISE NOTED
 - SET CONCRETE MONUMENT UNLESS OTHERWISE NOTED
 - ✦ SET CROSS IN CONCRETE UNLESS OTHERWISE NOTED

- ABBREVIATIONS**
- O.D.I.P. = OUTSIDE DIAMETER IRON PIPE
 - N = NORTH
 - S = SOUTH
 - E = EAST
 - W = WEST
 - (R) = RECORD BEARING OR DISTANCE
 - (M) = MEASURED BEARING OR DISTANCE
 - (C) = CALCULATED BEARING OR DISTANCE
 - (D) = DEED BEARING OR DISTANCE
 - B.S.L. = BUILDING SETBACK LINE
 - U.E. = UTILITY EASEMENT
 - D.E. = DRAINAGE EASEMENT
 - P.U.E. = PUBLIC UTILITIES EASEMENT
 - P.O.C. = POINT OF COMMENCEMENT
 - P.O.B. = POINT OF BEGINNING
 - P.U. & D.E. = PUBLIC UTILITIES & DRAINAGE EASEMENT
 - P.C.B.M.P. = POST CONSTRUCTION BEST MANAGEMENT PRACTICES EAST

- LINE LEGEND**
- SUBDIVISION BOUNDARY LINE
 - ADJACENT LAND PARCEL LINE
 - LOT LINE
 - EASEMENT LINE
 - CENTERLINE
 - BUILDING SETBACK LINE
 - SECTION LINE

POST CONSTRUCTION BEST MANAGEMENT PRACTICES EASEMENT PROVISIONS

A POST CONSTRUCTION BEST MANAGEMENT PRACTICES EASEMENT IS HEREBY RESERVED FOR AND GRANTED BY THE OWNER OF THE SUBJECT PROPERTY TO THE CITY OF NAPERVILLE, ITS AGENTS, SUCCESSORS AND ASSIGNS, OR ANY OTHER GOVERNMENTAL ENTITY HAVING JURISDICTION OVER BEST MANAGEMENT PRACTICES FOR THE TREATMENT OF STORMWATER RUNOFF WITHIN THOSE AREAS OF THE SUBJECT PROPERTY DESIGNATED AND DEFINED ON THE SITE DEVELOPMENT PLAN AS POST CONSTRUCTION BEST MANAGEMENT PRACTICES EASEMENT OR "PCBMP". THE GRANT OF SAID PCBMP TO THE CITY OF NAPERVILLE SHALL INCLUDE THE RIGHT, PRIVILEGE, AND AUTHORITY TO ENFORCE AND EFFECT COMPLIANCE BY THE OWNER, OWNER'S SUCCESSORS AND ASSIGNS IN MAINTAINING, REPAIRING, REPLACING, AND REVEGETATING THE COMPONENT PARTS OF THE POST CONSTRUCTION BEST MANAGEMENT PRACTICES AS DEPICTED ON THE SITE DEVELOPMENT PLAN. MAINTENANCE FUNCTIONS BY OWNER MAY INCLUDE PERIODIC TRIMMING, CLEARING OF OBSTRUCTIONS, REMOVAL OF INVASIVE SPECIES, AND REPLANTING OF NATIVE PRAIRIE PLANT COMMUNITIES.

NO BUILDINGS, STRUCTURES, EARTHEN FILL, OR OBSTRUCTIONS THAT WOULD RETARD THE FLOW OF STORMWATER, REDUCE THE STORAGE VOLUME ORIGINALLY PROVIDED, OR INTERFERE WITH THE FUNCTION OF THE POST CONSTRUCTION BEST MANAGEMENT PRACTICES SHALL BE UNDERTAKEN BY THE OWNER WITHOUT CONSENT OF THE CITY OF NAPERVILLE.

PUBLIC UTILITIES AND DRAINAGE EASEMENT PROVISIONS

EASEMENTS ARE HEREBY RESERVED FOR AND GRANTED TO THE CITY OF NAPERVILLE, ILLINOIS ("CITY") AND TO THOSE PUBLIC UTILITY COMPANIES OPERATING UNDER FRANCHISE OR CONTRACT WITH THE CITY, OR OTHERWISE AUTHORIZED BY THE CITY, INCLUDING BUT NOT LIMITED TO ILLINOIS BELL TELEPHONE COMPANY DBA AT&T ILLINOIS, NICOR GAS COMPANY, AND THEIR SUCCESSORS AND ASSIGNS, OVER, UPON, UNDER AND THROUGH ALL OF THE AREAS MARKED "PUBLIC UTILITIES AND DRAINAGE EASEMENTS OR (P.U. & D.E.)" ON THE PLAT FOR THE PERPETUAL, RIGHT, PRIVILEGE AND AUTHORITY TO INSTALL, SURVEY, CONSTRUCT, RECONSTRUCT, REPAIR, INSPECT, MAINTAIN, AND OPERATE VARIOUS UTILITY TRANSMISSION AND DISTRIBUTION SYSTEMS, COMMUNITY ANTENNAE TELEVISION SYSTEMS AND INCLUDING STORM AND/OR SANITARY SEWERS, TOGETHER WITH ANY AND ALL NECESSARY MANHOLES, CATCH BASINS, CONNECTIONS, APPLIANCES AND OTHER STRUCTURES AND APPURTENANCES AS MAY BE DEEMED NECESSARY BY SAID CITY, OVER, UPON, UNDER AND THROUGH SAID INDICATED EASEMENTS, TOGETHER WITH THE RIGHT OF ACCESS ACROSS THE PROPERTY FOR NECESSARY PERSONNEL AND EQUIPMENT TO DO ANY OF THE ABOVE WORK.

THE RIGHT IS ALSO GRANTED TO TRIM OR REMOVE ANY TREES, SHRUBS OR OTHER PLANTS ON THE EASEMENT THAT INTERFERE WITH THE OPERATION OF THE SEWERS OR OTHER UTILITIES. NO PERMANENT BUILDINGS SHALL BE PLACED ON SAID EASEMENTS, BUT SAME MAY BE USED FOR GARDENS, SHRUBS, LANDSCAPING AND OTHER PURPOSES THAT DO NOT THEN OR LATER INTERFERE WITH THE AFORESAID UTILITY OR RIGHTS, WHERE AN EASEMENT IS USED BOTH FOR SEWERS AND OTHER UTILITIES, THE OTHER UTILITY INSTALLATION SHALL BE SUBJECT TO THE ORDINANCES OF THE CITY OF NAPERVILLE.

EASEMENTS ARE HEREBY RESERVED AND GRANTED TO THE CITY OF NAPERVILLE AND OTHER GOVERNMENTAL AUTHORITIES HAVING JURISDICTION OF THE LAND SUBDIVIDED HEREBY OVER THE ENTIRE EASEMENT AREA FOR INGRESS, EGRESS AND THE PERFORMANCE OF MUNICIPAL AND OTHER GOVERNMENTAL SERVICES, INCLUDING BUT NOT LIMITED TO, WATER, STORM AND SANITARY SEWER SERVICE AND MAINTENANCE.

THERE IS HEREBY RESERVED FOR AND GRANTED TO THE CITY AN EASEMENT FOR RIGHT OF ACCESS ON, OVER, ALONG AND ACROSS THE PROPERTY DESCRIBED HEREIN FOR THE LIMITED PURPOSE OF READING, EXAMINING, INSPECTING, INSTALLING, OPERATING, MAINTAINING, EXCHANGING, REMOVING, REPAIRING, TESTING, AND/OR REPLACING CITY OWNED UTILITY EQUIPMENT AND METERS WHICH SERVE SAID PROPERTY, INCLUDING NECESSARY PERSONNEL AND EQUIPMENT TO DO ANY OF THE ABOVE WORK.

NO.	DATE	BY	REVISIONS
1	07-27-2022	MM	INITIAL PLAT
2	07-27-2022	MM	PER CITY COMMENTS
3	07-27-2022	MM	PER CITY COMMENTS
4	07-27-2022	MM	PER CITY COMMENTS
5	07-27-2022	MM	PER CITY COMMENTS
6	07-27-2022	MM	PER CITY COMMENTS

DATE	BY	CHECKED BY	DATE
07-27-2022	MM	MM	07-27-2022
07-27-2022	MM	MM	07-27-2022
07-27-2022	MM	MM	07-27-2022
07-27-2022	MM	MM	07-27-2022

CLIENT
 Prati Companies US, Inc.
 701 N. Lincoln St., Suite 100
 Naperville, IL 60563

PROJECT
 Audrey Senior Living Subdivision
 Naperville, IL

COMPASS
 Surveying & Consulting, Inc.
 2851 GOLFVIEW AVENUE, SUITE 100
 ALTOONA, ILLINOIS 61710
 PHONE: (815) 233-8800 FAX: (815) 233-8801 EMAIL: ADMIN@COMPASSSURVEYING.COM

SCALE: 1" = 40'
 2 OF 3

EXHIBIT B

PRELIMINARY/FINAL PLAT OF SUBDIVISION
AUDREY SENIOR LIVING SUBDIVISION

IN THE NORTHWEST QUARTER OF SECTION 27, TOWNSHIP 38 NORTH, RANGE 9 EAST OF THE THIRD PRINCIPAL MERIDIAN, IN DUPAGE COUNTY, ILLINOIS.

SPACE FOR I.D.O.T. STAMP
THIS PLAT HAS BEEN APPROVED BY THE ILLINOIS DEPARTMENT OF TRANSPORTATION WITH RESPECT TO ROADWAY ACCESS PURSUANT TO CH. 2 OF "AN ACT TO REVISE THE LAW IN RELATION TO PLATS," AS AMENDED. A PLAN THAT MEETS THE REQUIREMENTS CONTAINED IN THE DEPARTMENT'S "POLICY ON PERMITS FOR ACCESS DRIVEWAYS TO STATE HIGHWAYS" WILL BE REQUIRED BY THE DEPARTMENT.
JOSE RIOS, P.E.
REGION ONE ENGINEER

OWNER'S CERTIFICATE

STATE OF _____ }
COUNTY OF _____ } SS

THIS IS TO CERTIFY THAT _____ IS THE OWNER OF THE PROPERTY DESCRIBED ABOVE AND AS SUCH OWNER, HAS CAUSED THE SAME TO BE PLATTED AS SHOWN HEREON, FOR THE USES AND PURPOSES THEREIN SET FORTH AND AS ALLOWED AND PROVIDED BY STATUTES, AND SAID OWNER, DOES HEREBY ACKNOWLEDGE AND ADOPT THE SAME UNDER THE STYLE AND TITLE AFORESAID.

DATED AT _____, ILLINOIS, THIS _____ DAY OF _____, 20____

BY: _____
TITLE: _____
ATTEST: _____
TITLE: _____

NOTARY'S CERTIFICATE

STATE OF _____ }
COUNTY OF _____ } SS

I, _____, A NOTARY PUBLIC IN AND FOR THE SAID COUNTY IN THE STATE AFORESAID, DO HEREBY CERTIFY THAT _____ AND _____ PERSONALLY KNOWN TO ME TO BE THE SAME PERSONS WHOSE NAMES ARE SUBSCRIBED TO THE FORGOING INSTRUMENT AS SUCH _____ AND _____ RESPECTFULLY APPEARED BEFORE ME THIS DAY IN PERSON AND JOINTLY AND SEVERALLY ACKNOWLEDGED THAT THEY SIGNED AND DELIVERED THE SAID INSTRUMENT AS THEIR OWN FREE AND VOLUNTARY ACT AND AS THE FREE AND VOLUNTARY ACT OF SAID OWNER FOR THE USES AND PURPOSES THEREIN SET FORTH.

GIVEN UNDER MY HAND AND NOTARIAL SEAL
THIS _____ DAY OF _____, 20____

NOTARY PUBLIC SIGNATURE _____
PRINT NAME _____
MY COMMISSION EXPIRES ON _____, 20____

MORTGAGEE CERTIFICATE

STATE OF _____ }
COUNTY OF _____ } SS

MORTGAGE DATED _____ AS MORTGAGEE, UNDER THE PROVISIONS OF A CERTAIN _____ A.D., 20____ AND RECORDED IN THE RECORDER'S OF DEEDS OFFICE OF _____ COUNTY, ILLINOIS ON THE _____ DAY OF _____ A.D., 20____ AS DOCUMENT NO. _____ HEREBY CONSENTS TO AND APPROVES THE SUBDIVISION OF THE LAND AND THE GRANTING OF THE EASEMENT(S) DEPICTED HEREON.

DATED THIS _____ DAY OF _____, A.D., 20____
PRINT MORTGAGEE NAME: _____

BY: _____ ATTEST: _____
ITS _____ ITS _____

NOTARY'S CERTIFICATE

STATE OF _____ }
COUNTY OF _____ } SS

THE UNDERSIGNED, A NOTARY PUBLIC IN THE COUNTY AND STATE AFORESAID, DO HEREBY CERTIFY THAT

(NAME) _____ (TITLE) _____
OF _____ AND (NAME) _____
(TITLE) _____ OF _____ WHO ARE PERSONALLY KNOWN TO ME TO BE THE SAME PERSONS WHOSE NAMES ARE SUBSCRIBED TO THE FOREGOING INSTRUMENT AS SUCH _____ AND (TITLE) _____

RESPECTIVELY APPEARED BEFORE ME THIS DAY IN PERSON AND ACKNOWLEDGED THAT THEY SIGNED AND DELIVERED THE SAID INSTRUMENT AS THEIR OWN FREE AND VOLUNTARY ACT AND AS THE FREE AND VOLUNTARY ACT OF SAID _____ AS MORTGAGEE, FOR THE USES AND PURPOSES THEREIN SET FORTH.

GIVEN UNDER MY HAND AND SEAL
THIS _____ DAY OF _____, 20____

NOTARY PUBLIC _____

SCHOOL DISTRICT BOUNDARY STATEMENT

STATE OF _____ }
COUNTY OF _____ } SS

THE UNDERSIGNED, BEING DULY SWORN, UPON HIS/HER OATH DEPOSES AND STATES AS FOLLOWS:

- 1. THAT IS THE OWNER OF THE PROPERTY LEGALLY DESCRIBED ON THIS PLAT OF SUBDIVISION, WHICH HAS BEEN SUBMITTED TO THE CITY OF NAPERVILLE FOR APPROVAL, WHICH LEGAL DESCRIPTION IS INCORPORATED HEREIN BY REFERENCE; AND
2. TO THE BEST OF THE OWNER'S KNOWLEDGE, THE SCHOOL DISTRICT IN WHICH TRACT, PARCEL, LOT OR BLOCK OF THE PROPOSED SUBDIVISION LIES IS: INDIAN PRAIRIE SCHOOL DISTRICT 204 780 SHORELINE DRIVE, AURORA, IL 60504

OWNER NAME: _____
BY: _____
ATTEST: _____
ITS: _____
ITS: _____
SUBSCRIBED AND SWORN BEFORE ME THIS _____ DAY OF _____, A.D., 20____

NOTARY PUBLIC _____

SURFACE WATER STATEMENT

STATE OF ILLINOIS }
COUNTY OF DU PAGE } SS

TO THE BEST OF OUR KNOWLEDGE AND BELIEF THE DRAINAGE OF SURFACE WATERS WILL NOT BE CHANGED BY THE CONSTRUCTION OF SUCH SUBDIVISION OR ANY PART THEREOF, OR THAT IF SUCH SURFACE WATER DRAINAGE WILL BE CHANGED, REASONABLE PROVISION HAS BEEN MADE FOR COLLECTION AND DIVERSION OF SUCH SURFACE WATERS INTO PUBLIC AREAS, OR DRAINS WHICH THE SUBDIVIDER HAS A RIGHT TO USE, AND THAT SUCH SURFACE WATERS WILL BE PLANNED FOR IN ACCORDANCE WITH GENERALLY ACCEPTED ENGINEERING PRACTICES SO AS TO REDUCE THE LIKELIHOOD OF DAMAGE TO THE ADJOINING PROPERTY BECAUSE OF THE CONSTRUCTION OF THE SUBDIVISION.

DATED THIS _____ DAY OF _____, 20____

ILLINOIS REGISTERED PROFESSIONAL ENGINEER

STATE REGISTRATION NUMBER _____

REGISTRATION EXPIRATION / RENEWAL DATE _____

OWNER COMPANY NAME: _____

BY: _____ ATTEST: _____
SIGNATURE _____ SIGNATURE _____
TITLE: _____ TITLE: _____
PRINT TITLE _____ PRINT TITLE _____

CITY COUNCIL'S CERTIFICATE

STATE OF ILLINOIS }
COUNTY OF DU PAGE } SS

APPROVED AND ACCEPTED BY THE MAYOR AND CITY COUNCIL OF THE CITY OF NAPERVILLE, ILLINOIS, AT A MEETING HELD THE _____ DAY OF _____, A.D., 20____

BY: _____
MAYOR _____
ATTEST: _____
CITY CLERK _____

CITY TREASURER'S CERTIFICATE

STATE OF ILLINOIS }
COUNTY OF DU PAGE } SS

I, TREASURER FOR THE CITY OF NAPERVILLE, ILLINOIS, DO HEREBY CERTIFY THAT THERE ARE NO DELINQUENT OR UNPAID CURRENT OR FORFEITED SPECIAL ASSESSMENTS OR ANY DEFERRED INSTALLMENTS THEREOF THAT HAVE BEEN APPORTIONED AGAINST THE TRACT OF LAND INCLUDED IN THE ANNEXED PLAT.

DATED AT NAPERVILLE, ILLINOIS, THIS _____ DAY OF _____, A.D., 20____.

CITY TREASURER/DIRECTOR, FINANCE DEPARTMENT _____

DU PAGE COUNTY CLERK'S CERTIFICATE

STATE OF ILLINOIS }
COUNTY OF DU PAGE } SS

I, _____, COUNTY CLERK OF DU PAGE COUNTY, ILLINOIS, DO HEREBY CERTIFY THAT THERE ARE NO DELINQUENT GENERAL TAXES, NO UNPAID CURRENT TAXES, NO UNPAID FORFEITED TAXES, AND NO REDEEMABLE TAX SALES AGAINST ANY OF THE LAND INCLUDED IN THE ANNEXED PLAT.

I FURTHER CERTIFY THAT I HAVE RECEIVED ALL STATUTORY FEES IN CONNECTION WITH THE ANNEXED PLAT. GIVEN UNDER MY HAND AND SEAL OF THE COUNTY CLERK AT WHEATON, ILLINOIS, THIS _____ DAY OF _____, A.D., 20____.

BY: _____
COUNTY CLERK

DUPAGE COUNTY RECORDER'S CERTIFICATE

STATE OF ILLINOIS }
COUNTY OF DU PAGE } SS

THIS INSTRUMENT _____ WAS FILED FOR RECORD IN THE RECORDER'S OFFICE OF DU PAGE COUNTY, ILLINOIS,

ON THE _____ DAY OF _____, A.D., 20____
AT _____ O'CLOCK _____ M.

RECORDER OF DEEDS _____

LAND SURVEYOR'S CERTIFICATION

STATE OF ILLINOIS }
COUNTY OF KANE } SS

I, DANIEL W. WALTER, ILLINOIS PROFESSIONAL LAND SURVEYOR NO. 3585, HAVE SURVEYED AND SUBDIVIDED THE FOLLOWING PROPERTY:

LOT 2 IN BARBAROTTA'S SUBDIVISION OF PART OF THE NORTHWEST 1/4 OF SECTION 27, TOWNSHIP 38 NORTH, RANGE 9, EAST OF THE THIRD PRINCIPAL MERIDIAN ACCORDING TO THE PLAT THEREOF RECORDED DECEMBER 20, 2002 AS DOCUMENT NO. R2002-355159 IN DUPAGE COUNTY, ILLINOIS.

THIS PLAT IS A REPRESENTATION OF SAID SURVEY AND SUBDIVISION AND IS WITHIN THE CITY OF NAPERVILLE WHICH HAS ADOPTED AN OFFICIAL COMPREHENSIVE PLAN AND IS EXERCISING THE SPECIAL POWERS AUTHORIZED BY THE STATE OF ILLINOIS ACCORDING TO 65 ILCS 5/11-12-6 AS HERETOFORE AND HEREAFTER AMENDED, AND THIS SITE FALLS WITHIN OTHER AREAS: ZONE X (AREAS DETERMINED TO BE OUTSIDE THE 0.2% ANNUAL CHANCE FLOODPLAIN) AS DEFINED BY THE FLOOD INSURANCE RATE MAP, MAP NUMBERS 17043C0139J AND 17043C0227J, BOTH HAVING A REVISE DATE OF AUGUST 1, 2019.

GIVEN UNDER MY HAND AND SEAL AT AURORA, ILLINOIS THIS _____ DAY OF _____, 20____.

COMPASS LTD.
PROFESSIONAL DESIGN FIRM
LAND SURVEYOR CORPORATION NO. 184-002778
LICENSE EXPIRES 4/30/2025

BY: _____
DANIEL W. WALTER
ILLINOIS PROFESSIONAL LAND SURVEYOR NO. 3585
EXPIRES 11/30/2024

LAND SURVEYOR AUTHORIZATION TO RECORD PLAT

STATE OF ILLINOIS }
COUNTY OF KANE } SS

THIS IS TO STATE THAT DANIEL W. WALTER, AN ILLINOIS PROFESSIONAL LAND SURVEYOR, BEING THE SAME LAND SURVEYOR WHO PREPARED AND CERTIFIED THE PLAT OF SUBDIVISION HEREON DRAWN TITLED

AUDREY SENIOR LIVING SUBDIVISION

DO HEREBY AUTHORIZE THE CITY OF NAPERVILLE CITY CLERK OR AN EMPLOYEE OF THE CITY CLERK'S OFFICE TO PRESENT SAID PLAT OF SUBDIVISION TO THE DUPAGE COUNTY RECORDER OF DEEDS TO BE RECORDED.

GIVEN UNDER MY HAND AND SEAL THIS _____ DAY OF _____, A.D. 2023.

COMPASS LTD.
PROFESSIONAL DESIGN FIRM
LAND SURVEYOR CORPORATION NO. 184-002778
LICENSE EXPIRES 4/30/2025

SIGNATURE _____
DANIEL W. WALTER
ILLINOIS PROFESSIONAL LAND SURVEYOR NO. 3585
LICENSE EXPIRES 11/30/2024

Table with columns: NO., DATE, BY, RECEIVED, FILED, INDEXED, SERIALIZED, FILED, INDEXED, SERIALIZED, FILED, INDEXED, SERIALIZED. Rows for various dates and times.

CLIENT: Ryan Cummings US, Inc.
Audrey Senior Living Subdivision
Naperville, Illinois
Website: IL 6019

PROJECT: Audrey Senior Living Subdivision
Audrey Senior Living Subdivision
Naperville, Illinois
Website: IL 6019

COMPASS Surveying & Consulting, Inc.
LAND SURVEYOR AUTHORIZATION TO RECORD PLAT
AURORA, ILLINOIS
PHONE: 630.938.8888 FAX: 630.938.8889 EMAIL: ADMIN@COMPASSSURV.COM

SCALE: NONE
3 OF 3