

- LEGEND**
- SOD
- LANDSCAPE NOTES**
- SEED/SOD LIMIT LINE IS APPROXIMATE. RESTORE TO LIMITS OF DISTURBANCE. ALL AREAS DISTURBED BY CONSTRUCTION SHALL BE RESTORED WITH TOPSOIL (MIN. 6" DEPTH), FERTILIZER, PERMANENT GRASS SEEDING AND BLANKET, OR SOD AS SHOWN.
 - ALL AREAS DISTURBED BY CONSTRUCTION IN THE R.O.W. SHALL BE RESTORED WITH TOPSOIL (MIN. 6" DEPTH) AND KENTUCKY BLUEGRASS SOD.
 - CONTRACTOR RESPONSIBLE TO RESTORE ALL AREAS DISTURBED BY CONSTRUCTION, OUTSIDE SCOPE LIMIT, TO EXISTING CONDITION.
 - ALL PROPOSED PLANTING BED AREAS DISTURBED BY CONSTRUCTION SHALL BE RESTORED WITH TOPSOIL (MIN. 10" DEPTH) PRIOR TO PERENNIAL AND SHRUB INSTALLATION.
 - THE CONTRACTOR SHALL PROTECT ANY AND ALL TREES NOT SHOWN ON THE PLANS TO BE SAVED FROM DAMAGE DUE TO HIS OPERATIONS. CONTRACTOR SHALL INSTALL TREE PROTECTION FENCING AS SHOWN ON PLANS AND DETAILS PRIOR TO BEGINNING WORK.
 - THE CONTRACTOR WILL MAKE NO SUBSTITUTIONS WITHOUT PRIOR WRITTEN CONSENT BY THE LANDSCAPE ARCHITECT. THE CONTRACTOR WILL SUBMIT ANY SUBSTITUTIONS IN WRITING TO THE LANDSCAPE ARCHITECT.
 - ALL PLANTING TECHNIQUES AND METHODS SHALL BE CONSISTENT WITH THE LATEST EDITION OF "AMERICAN STANDARD FOR NURSERY STOCK" AND AS DETAILED ON THESE DRAWINGS. DISCREPANCIES SHALL BE REPORTED IMMEDIATELY TO THE LANDSCAPE ARCHITECT.
 - ALL PLANTING BEDS WILL RECEIVE 3" PREMIUM DOUBLE SHREDDED HARDWOOD BARK. GROUNDCOVERS SHALL RECEIVE 1-1/2" CAREFULLY PLACED AROUND BASE OF PLANT.
 - TREES PLACED IN TURF AREAS WILL HAVE 6" DIA. MULCH RING WITH 3" DEEP SPADE CUT EDGE.
 - ALL BEDLINES SHALL BE SPADE CUT TO A MIN. DEPTH OF 3". CURVED BEDLINES TO BE SMOOTH AND NOT SEGMENTED.
 - EXISTING TURF IN PROPOSED PLANTING AREAS SHALL BE STRIPPED AND REMOVED.
 - ALL PERENNIAL & SHRUB BEDS TO HAVE AMENDED TOPSOIL. 2" MINIMUM ORGANIC MATTER SHALL BE TILLED INTO THE TOP 10" OF TOPSOIL. THOROUGHLY TILL TO BREAK UP CLUMPS AND SPREAD EVENLY OVER SURFACE.
 - TREES SHALL BE INSTALLED A MINIMUM OF 10' HORIZONTALLY FROM NEAREST LIGHT POLE.
 - TREES SHALL BE INSTALLED A MINIMUM OF 5' HORIZONTALLY FROM UNDERGROUND ELECTRICAL FEEDERS, SANITARY SEWERS, SANITARY SERVICES, WATER MAINS, AND WATER SERVICES.
 - TREES SHALL BE INSTALLED A MINIMUM OF 10' HORIZONTALLY FROM UTILITY STRUCTURES AND APPURTENANCES, INCLUDING, BUT NOT LIMITED TO MANHOLES, VALVE VAULTS, VALVE BOXES, AND FIRE HYDRANTS.
 - ANY AREA COMPACTED BY CONSTRUCTION TRAFFIC SHALL BE TILLED OR RESTORED TO ALLOW FOR SUITABLE PLANTING CONDITIONS.
 - THE CROWNS AND ROOTS OF TREES WHICH ARE TO BE PRESERVED IN THE PROJECT AREA, BUT WHICH COULD BE NEGATIVELY AFFECTED DURING THE CONSTRUCTION PROCESS, SHALL BE PRUNED BY A QUALIFIED ARBORIST ACCORDING TO THE TREE PRUNING STANDARDS SET BY ANSI 2100 CODE.

Quantity	Code	Size	Botanic Name	Common Name
SHADE TREES				
1	GYD	3" CAL	Gymnocladus dioica	Kentucky Coffeetree
SHRUBS				
3	APR	#5	Aesculus parviflora	Bottlebrush Buckeye
15	HAA	#5	Hydrangea arborescens 'Abetwo'	Incredible Hydrangea
16	HLL	#3	Hydrangea paniculata 'Jane'	Little Lime Hydrangea
4	RHC	#5	Rhus copallina V. latifolia	Shining Sumac Prairie Flame
PERENNIALS / ORNAMENTAL GRASSES / GROUNDCOVERS				
64	AMV	#1	Achillea millefolium 'Balviolet'	New Vintage Violet Yarrow
76	AMW	#1	Achillea millefolium 'Balvinwite'	New Vintage White Yarrow
17	AMS	#1	Achillea millefolium 'Strawberry Seduction'	Strawberry Seduction Yarrow
90	AJB	24/flat	Ajuga reptans 'Bronze Beauty'	Bronze Beauty Carpet Bugle
14	BBS	#1	Baptisia x bicolor 'Starlite'	Starlite Prairieblues False Indigo
19	CJT	#1	Coreopsis 'Jethro Tull'	Jethro Tull Coreopsis
17	CVC	#1	Coreopsis verticillata 'Crème Brulee'	Crème Brulee Coreopsis
86	EGE	#1	Echinacea 'Cleopatra'	Cleopatra Coneflower
86	EJL	#1	Echinacea 'Julia'	Julia Coneflower
86	EKK	#1	Echinacea 'Kim's Knee High'	Kim's Knee High Coneflower
9	GMF	#1	Geranium sanguineum 'Max Frei'	Max Frei Bloody Cranesbill
30	HVC	#1	Heuchera 'Caramel'	Caramel Coral Bells
18	HEP	#1	Heuchera 'Cherry Truffles'	Cherry Truffle Coralbells
15	HEG	#1	Heuchera 'Georga Peach'	Georgia Peach Coralbells
54	HEM	#1	Heuchera 'Wildberry'	Wildberry Coralbells
94	HBT	#1	Heuchera x villosa 'Carnival Watermelon'	Carnival Watermelon Coralbells
4	HBA	#1	Hosta 'Blue Angel'	Blue Angel Hosta
10	HCC	#1	Hosta 'Coast to Coast'	Coast to Coast Hosta
3	HEL	#1	Hosta 'Elegans'	Elegans Hosta
20	HFF	#1	Hosta 'First Frost'	First Frost Hosta
3	HHA	#1	Hosta 'Halcyon'	Halcyon Hosta
30	SAJ	#1	Sedum spectabile 'Autumn Joy'	Autumn Joy Sedum

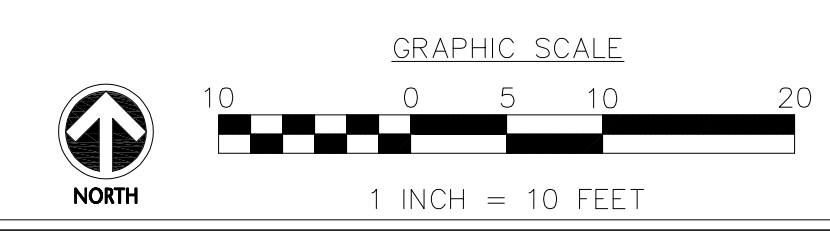

Wight

Wight & Company
 wightco.com
 2500 North Frontage Road
 Darien, IL 60561
 P 630.969.7000
 F 630.969.7979

EXHIBIT F

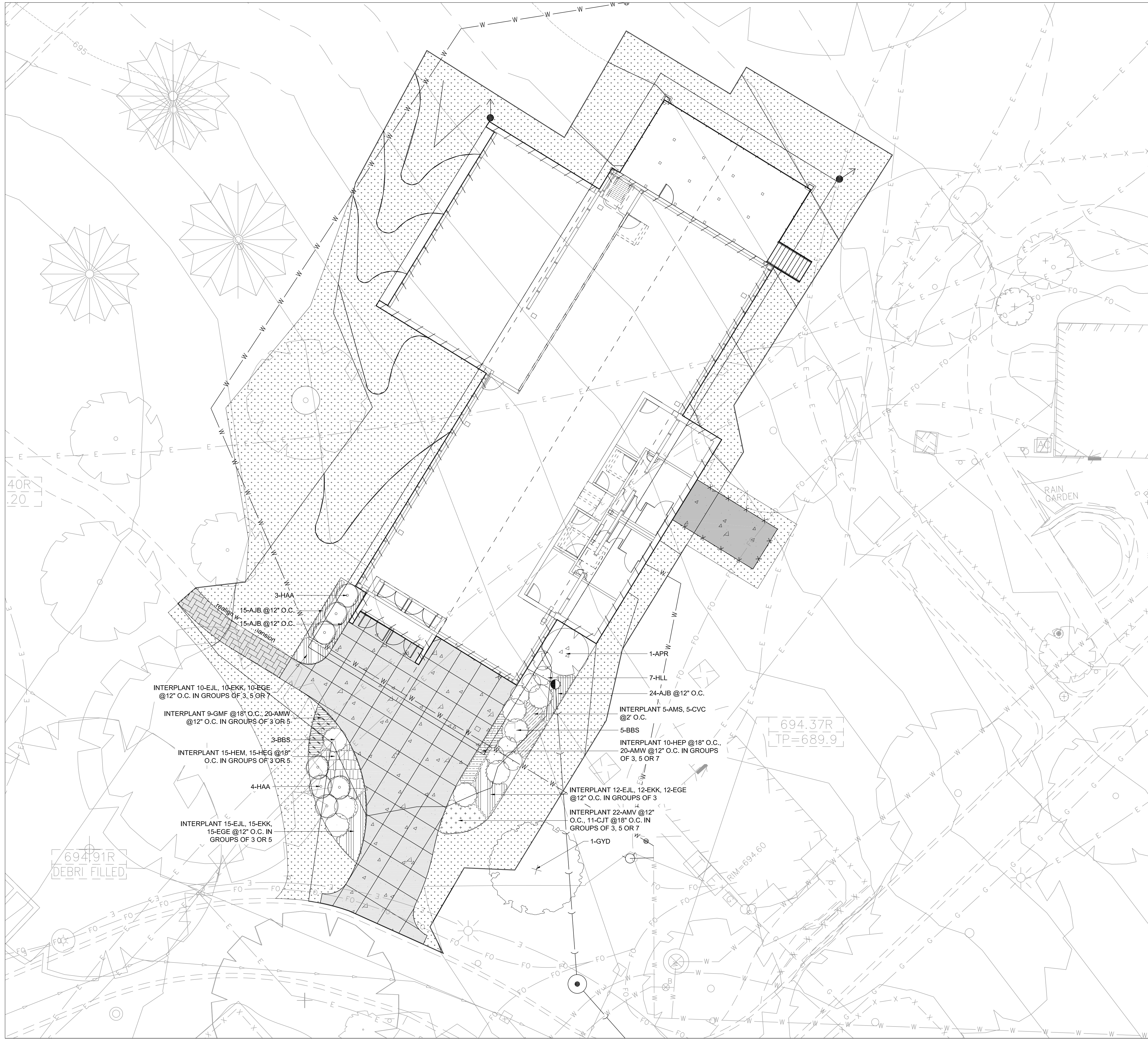

LEGEND



LANDSCAPE NOTES

- SEED/SOD LIMIT LINE IS APPROXIMATE. RESTORE TO LIMITS OF DISTURBANCE. ALL AREAS DISTURBED BY CONSTRUCTION SHALL BE RESTORED WITH TOPSOIL (MIN. 6" DEPTH), FERTILIZER, PERMANENT GRASS SEEDING AND BLANKET, OR SOD AS SHOWN.
- ALL AREAS DISTURBED BY CONSTRUCTION IN THE R.O.W. SHALL BE RESTORED WITH TOPSOIL (MIN. 6" DEPTH) AND KENTUCKY BLUEGRASS SOD.
- CONTRACTOR RESPONSIBLE TO RESTORE ALL AREAS DISTURBED BY CONSTRUCTION, OUTSIDE SCOPE LIMIT, TO EXISTING CONDITION.
- ALL PROPOSED PLANTING BED AREAS DISTURBED BY CONSTRUCTION SHALL BE RESTORED WITH TOPSOIL (MIN. 10" DEPTH) PRIOR TO PERENNIAL AND SHRUB INSTALLATION.
- THE CONTRACTOR SHALL PROTECT ANY AND ALL TREES NOT SHOWN ON THE PLANS TO BE SAVED FROM DAMAGE DUE TO HIS OPERATIONS. CONTRACTOR SHALL INSTALL TREE PROTECTION FENCING AS SHOWN ON PLANS AND DETAILS PRIOR TO BEGINNING WORK.
- THE CONTRACTOR WILL MAKE NO SUBSTITUTIONS WITHOUT PRIOR WRITTEN CONSENT BY THE LANDSCAPE ARCHITECT. THE CONTRACTOR WILL SUBMIT ANY SUBSTITUTIONS IN WRITING TO THE LANDSCAPE ARCHITECT.
- ALL PLANTING TECHNIQUES AND METHODS SHALL BE CONSISTENT WITH THE LATEST EDITION OF "AMERICAN STANDARD FOR NURSERY STOCK" AND AS DETAILED ON THESE DRAWINGS. DISCREPANCIES SHALL BE REPORTED IMMEDIATELY TO THE LANDSCAPE ARCHITECT.
- ALL PLANTING BEDS WILL RECEIVE 3" PREMIUM DOUBLE SHREDDED HARDWOOD BARK. GROUNDCOVERS SHALL RECEIVE 1-1/2" CAREFULLY PLACED AROUND BASE OF PLANT.
- TREES PLACED IN TURF AREAS WILL HAVE 6" DIA. MULCH RING WITH 3" DEEP SPADE CUT EDGE.
- ALL BEDLINES SHALL BE SPADE CUT TO A MIN. DEPTH OF 3". CURVED BEDLINES TO BE SMOOTH AND NOT SEGMENTED.
- EXISTING TURF IN PROPOSED PLANTING AREAS SHALL BE STRIPPED AND REMOVED.
- ALL PERENNIAL & SHRUB BEDS TO HAVE AMENDED TOPSOIL. 2" MINIMUM ORGANIC MATTER SHALL BE TILLED INTO THE TOP 10" OF TOPSOIL. THOROUGHLY TILL TO BREAK UP CLUMPS AND SPREAD EVENLY OVER SURFACE.
- TREES SHALL BE INSTALLED A MINIMUM OF 10' HORIZONTALLY FROM NEAREST LIGHT POLE.
- TREES SHALL BE INSTALLED A MINIMUM OF 5' HORIZONTALLY FROM UNDERGROUND ELECTRICAL FEEDERS, SANITARY SEWERS, SANITARY SERVICES, WATER MAINS, AND WATER SERVICES.
- TREES SHALL BE INSTALLED A MINIMUM OF 10' HORIZONTALLY FROM UTILITY STRUCTURES AND APPURTENANCES, INCLUDING, BUT NOT LIMITED TO MANHOLES, VALVE VAULTS, VALVE BOXES, AND FIRE HYDRANTS.
- ANY AREA COMPACTED BY CONSTRUCTION TRAFFIC SHALL BE TILLED OR RESTORED TO ALLOW FOR SUITABLE PLANTING CONDITIONS.
- THE CROWNS AND ROOTS OF TREES WHICH ARE TO BE PRESERVED IN THE PROJECT AREA, BUT WHICH COULD BE NEGATIVELY AFFECTED DURING THE CONSTRUCTION PROCESS, SHALL BE PRUNED BY A QUALIFIED ARBORIST ACCORDING TO THE TREE PRUNING STANDARDS SET BY ANSI 2100 CODE.

GRAPHIC SCALE

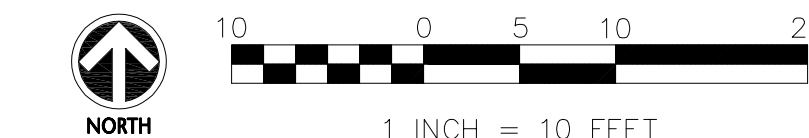

Wight

Wight & Company
 wightco.com
 2500 North Frontage Road
 Darien, IL 60561
 P 630.969.7000
 F 630.969.7979

ISSUED FOR RESUBMITTAL	10-23-20	
ISSUED FOR PERMIT	09-08-20	
REV	DESCRIPTION	DATE

**NAPER SETTLEMENT
 INNOVATION
 GATEWAY
 & AG CENTER**

523 S. WEBSTER STREET
 NAPERVILLE, IL 60540

**LANDSCAPE PLAN
 AG CENTER**

Project Number:
 200081
 Drawn By:
 PK
 Sheet:

L2.02

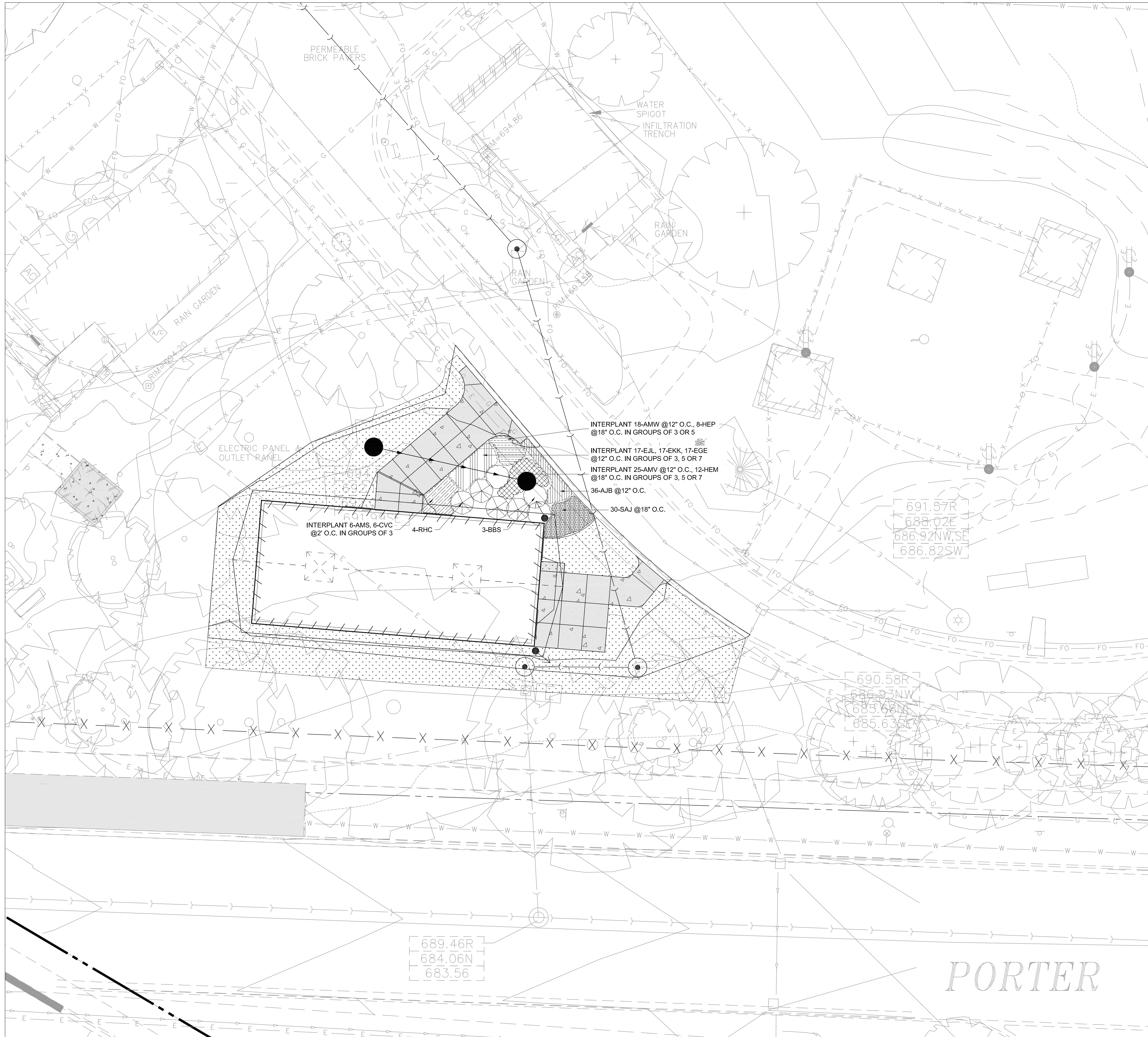

LEGEND



LANDSCAPE NOTES

- SEED/SOD LIMIT LINE IS APPROXIMATE. RESTORE TO LIMITS OF DISTURBANCE. ALL AREAS DISTURBED BY CONSTRUCTION SHALL BE RESTORED WITH TOPSOIL (MIN. 6" DEPTH), FERTILIZER, PERMANENT GRASS SEEDING AND BLANKET, OR SOD AS SHOWN.
- ALL AREAS DISTURBED BY CONSTRUCTION IN THE R.O.W. SHALL BE RESTORED WITH TOPSOIL (MIN. 6" DEPTH) AND KENTUCKY BLUEGRASS SOD.
- CONTRACTOR RESPONSIBLE TO RESTORE ALL AREAS DISTURBED BY CONSTRUCTION, OUTSIDE SCOPE LIMIT, TO EXISTING CONDITION.
- ALL PROPOSED PLANTING BED AREAS DISTURBED BY CONSTRUCTION SHALL BE RESTORED WITH TOPSOIL (MIN. 10" DEPTH) PRIOR TO PERENNIAL AND SHRUB INSTALLATION.
- THE CONTRACTOR SHALL PROTECT ANY AND ALL TREES NOT SHOWN ON THE PLANS TO BE SAVED FROM DAMAGE DUE TO HIS OPERATIONS. CONTRACTOR SHALL INSTALL TREE PROTECTION FENCING AS SHOWN ON PLANS AND DETAILS PRIOR TO BEGINNING WORK.
- THE CONTRACTOR WILL MAKE NO SUBSTITUTIONS WITHOUT PRIOR WRITTEN CONSENT BY THE LANDSCAPE ARCHITECT. THE CONTRACTOR WILL SUBMIT ANY SUBSTITUTIONS IN WRITING TO THE LANDSCAPE ARCHITECT.
- ALL PLANTING TECHNIQUES AND METHODS SHALL BE CONSISTENT WITH THE LATEST EDITION OF "AMERICAN STANDARD FOR NURSERY STOCK" AND AS DETAILED ON THESE DRAWINGS. DISCREPANCIES SHALL BE REPORTED IMMEDIATELY TO THE LANDSCAPE ARCHITECT.
- ALL PLANTING BEDS WILL RECEIVE 3" PREMIUM DOUBLE SHREDDED HARDWOOD BARK. GROUNDCOVERS SHALL RECEIVE 1-1/2" CAREFULLY PLACED AROUND BASE OF PLANT.
- TREES PLACED IN TURF AREAS WILL HAVE 6" DIA. MULCH RING WITH 3" DEEP SPADE CUT EDGE.
- ALL BED LINES SHALL BE SPADE CUT TO A MIN. DEPTH OF 3". CURVED BED LINES TO BE SMOOTH AND NOT SEGMENTED.
- EXISTING TURF IN PROPOSED PLANTING AREAS SHALL BE STRIPPED AND REMOVED.
- ALL PERENNIAL & SHRUB BEDS TO HAVE AMENDED TOPSOIL. 2" MINIMUM ORGANIC MATTER SHALL BE TILLED INTO THE TOP 10" OF TOPSOIL. THOROUGHLY TILL TO BREAK UP CLUMPS AND SPREAD EVENLY OVER SURFACE.
- TREES SHALL BE INSTALLED A MINIMUM OF 10' HORIZONTALLY FROM NEAREST LIGHT POLE.
- TREES SHALL BE INSTALLED A MINIMUM OF 5' HORIZONTALLY FROM UNDERGROUND ELECTRICAL FEEDERS, SANITARY SEWERS, SANITARY SERVICES, WATER MAINS, AND WATER SERVICES.
- TREES SHALL BE INSTALLED A MINIMUM OF 10' HORIZONTALLY FROM UTILITY STRUCTURES AND APPURTENANCES, INCLUDING, BUT NOT LIMITED TO MANHOLES, VALVE VAULTS, VALVE BOXES, AND FIRE HYDRANTS.
- ANY AREA COMPACTED BY CONSTRUCTION TRAFFIC SHALL BE TILLED OR RESTORED TO ALLOW FOR SUITABLE PLANTING CONDITIONS.
- THE GROWNS AND ROOTS OF TREES WHICH ARE TO BE PRESERVED IN THE PROJECT AREA, BUT WHICH COULD BE NEGATIVELY AFFECTED DURING THE CONSTRUCTION PROCESS, SHALL BE PRUNED BY A QUALIFIED ARBORIST ACCORDING TO THE TREE PRUNING STANDARDS SET BY ANSI 2100 CODE.



Wight

Wight & Company
 wightco.com
 2500 North Frontage Road
 Darien, IL 60561
 P 630.969.7000
 F 630.969.7979

ISSUED FOR RESUBMITTAL	10-23-20	
ISSUED FOR PERMIT	09-08-20	
REV	DESCRIPTION	DATE

**NAPER SETTLEMENT
 INNOVATION
 GATEWAY
 & AG CENTER**

523 S. WEBSTER STREET
 NAPERVILLE, IL 60540

**LANDSCAPE PLAN
 THRESHER PAVILION**

Project Number:
 200081
 Drawn By:
 PK
 Sheet:

L2.03

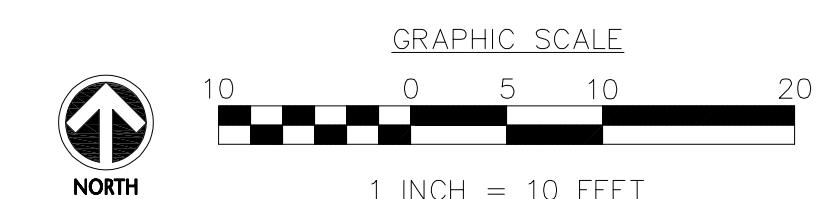

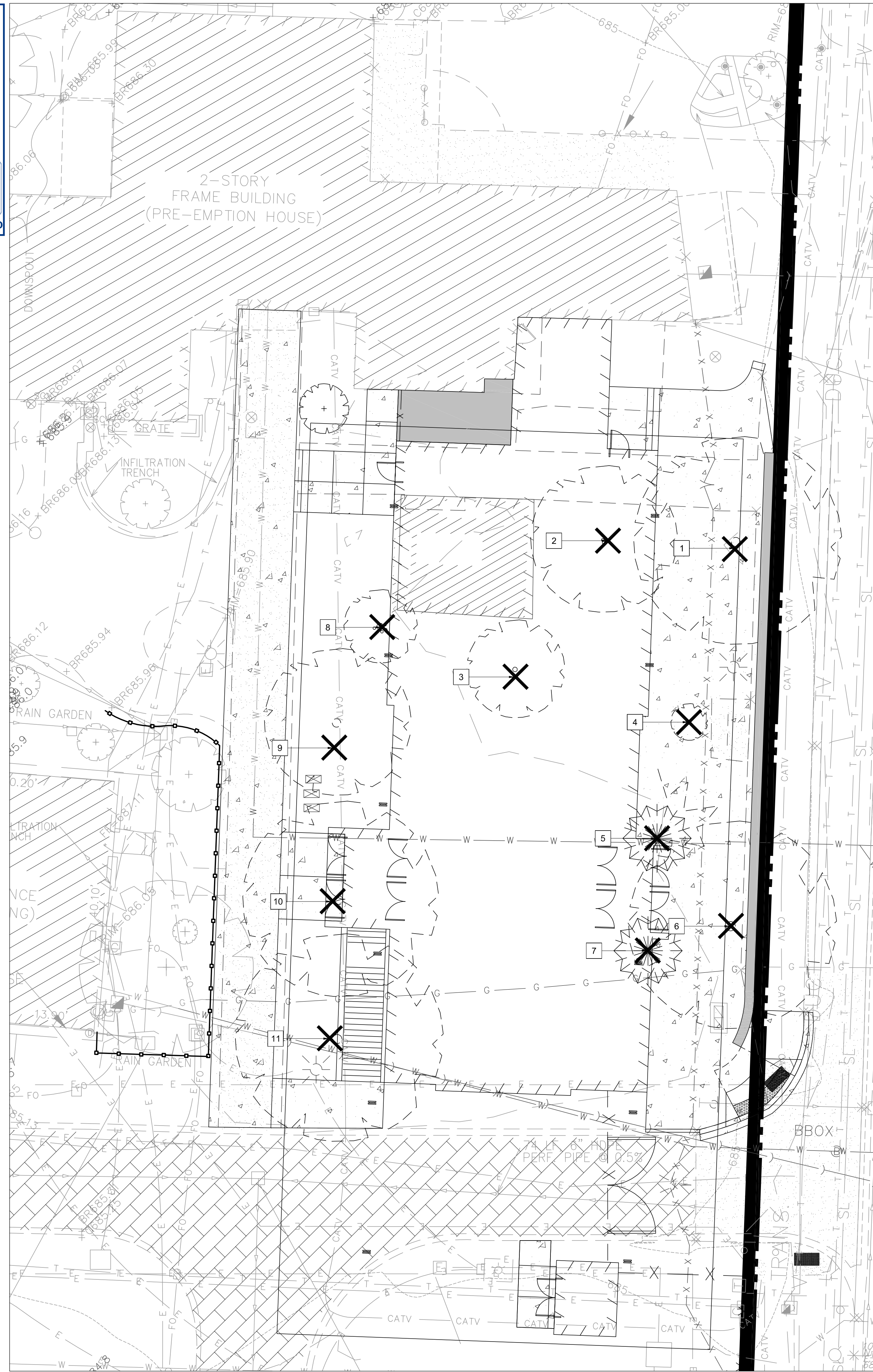

TREE REMOVALS LIST

No.	Botanical Name	Common Name	Diameter (in.)	Condition	Location	Reason for Removal
1	Tilia tomentosa	Silver Linden	17	Excellent	Innovation Gateway	Construction
2	Malus sp.	Crabapple	4 + 5	Poor	Innovation Gateway	Construction
3	Cornus alba	Tatarian Dogwood	4	Good	Innovation Gateway	Construction
4	Acer pseudoplatanus 'Tunpett'	Regal Pelticote Maple	2	Excellent	Innovation Gateway	Construction
5	Picea pungens	Colorado Spruce	11	Excellent	Innovation Gateway	Construction
6	Acer sp.	Maple	18	Good	Innovation Gateway	Construction
7	Picea pungens	Colorado Spruce	3	Good	Innovation Gateway	Construction
8	Malus sp.	Crabapple	8-2" stems	Fair	Innovation Gateway	Construction
9	Ulmus pumila	Siberian Elm	12	Good	Innovation Gateway	Construction
10	Ulmus pumila	Siberian Elm	16	Good	Innovation Gateway	Construction
11	Ulmus pumila	Siberian Elm	17	Good	Innovation Gateway	Construction
12	Gymnocladus dioicus	Kentucky Coffeetree	19	Excellent	Ag Center	Construction
13	Pyrus calleryana	Callery Pear	8	Poor	Ag Center	Construction
14	Pyrus calleryana	Callery Pear	12	Poor	Ag Center	Construction
15	Pyrus calleryana	Callery Pear	16"	Poor	Ag Center	Construction
16	Aesculus parviflora	Bottlebrush Buckeye	4 + 6	Poor	Ag Center	Construction
17	Malus domestica	Apple fruit tree	12	Poor	Ag Center	Construction
18	Malus sp.	Crabapple	9	Poor	Ag Center	Construction
19	Malus sp.	Crabapple	12	Poor	Ag Center	Construction
20	Malus sp.	Crabapple	15	Poor	Ag Center	Construction
21	Betula nigra	River Birch	12 + 12	Poor	Ag Center	Construction
22	Gymnocladus dioicus	Kentucky Coffeetree	14	Good	Thresher Pavilion	Construction

LEGEND

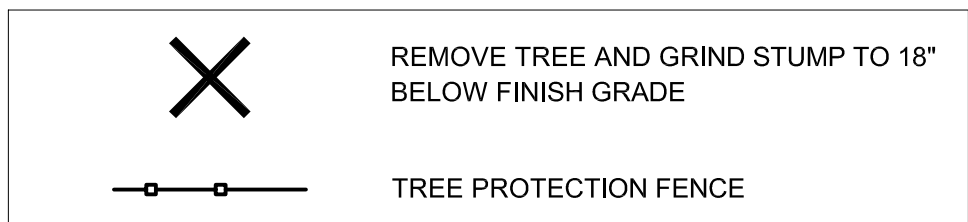

TREE PRESERVATION NOTES:

- DURING CONSTRUCTION TAKE ALL REASONABLE STEPS NECESSARY TO PREVENT THE DESTRUCTION OR DAMAGING OF TREES (OTHER THAN THOSE SPECIFIED TO BE REMOVED), INCLUDING, BUT NOT LIMITED TO THE FOLLOWING:
- NO CONSTRUCTION ACTIVITY, MOVEMENT AND/OR PLACEMENT OF EQUIPMENT OR MATERIAL OR SPOILS STORAGE SHALL BE PERMITTED OUTSIDE THE CONSTRUCTION LIMITS OR WITHIN THE TREE PRESERVATION AREA. NO EXCESS SOIL, ADDITIONAL FILL, LIQUIDS OR CONSTRUCTION DEBRIS SHALL BE PLACED WITHIN THE ROOT ZONE OF ANY TREE THAT IS REQUIRED TO REMAIN.
 - CRUSHED LIMESTONE, HYDROCARBONS AND OTHER MATERIALS DETRIMENTAL TO TREES SHALL NOT BE DUMPED WITHIN THE ROOT ZONE OF ANY TREE, NOR AT ANY HIGHER LOCATION WHERE DRAINAGE TOWARD THE TREE COULD CONCEIVABLY AFFECT THE HEALTH OF THE TREE.
 - APPROPRIATE PROTECTIVE FENCING SHALL BE TEMPORARILY INSTALLED FOR PROTECTION OF REMAINING TREES. APPROPRIATE PROTECTIVE FENCING IS ORANGE SNOW FENCE. ALL FENCING MUST BE SECURED TO METAL POSTS DRIVEN INTO THE GROUND AND SPACED NO FURTHER THAN 10 FEET APART.
 - ALL REQUIRED PROTECTIVE FENCING OR OTHER PHYSICAL BARRIER MUST BE IN PLACE AND APPROVED BY THE OWNER OR LANDSCAPE ARCHITECT PRIOR TO BEGINNING CONSTRUCTION. THE FENCING MUST REMAIN IN PLACE DURING THE ENTIRE CONSTRUCTION PERIOD TO PREVENT THE IMPINGEMENT OF CONSTRUCTION VEHICLES, MATERIALS, SPOILS AND EQUIPMENT INTO OR UPON THE TREE PRESERVATION AREA.
 - NO ATTACHMENTS, FENCES OR WIRES, OTHER THAN THOSE APPROVED FOR BRACING, GUYING OR WRAPPING, SHALL BE ATTACHED TO TREES DURING THE CONSTRUCTION PERIOD.
 - UNLESS OTHERWISE INDICATED ON THE PLANS, NO SOIL IS TO BE REMOVED FROM WITHIN THE ROOT ZONE OF ANY TREE THAT IS TO REMAIN.
 - WHERE CONSTRUCTION TAKES PLACE WITHIN THE CRITICAL ROOT ZONE OF ONE SIDE OF A TREE PROPOSED FOR PRESERVATION, PROTECTIVE FENCING SHALL BE EXTENDED BEYOND THE CRITICAL ROOT ZONE OF THE OTHER SIDE OF THE TREE TO MAXIMIZE PROTECTION OF THE ROOT SYSTEM.
 - TREES WHICH ARE PRESERVED, BUT WILL BE AFFECTED DURING THE CONSTRUCTION PROCESS SHALL HAVE THE CROWNS AND ROOTS PRUNED ACCORDING TO THE MUNICIPAL AND INDUSTRY STANDARDS BY AN APPROVED TREE SERVICE COMPANY.
 - IF THE CONTRACTOR IS FOUND TO BE IN VIOLATION OF STORAGE OPERATIONS WITHIN THE "TREE PROTECTION ZONE" OR CONSTRUCTION ACTIVITIES NOT APPROVED BY THE OWNER OR LANDSCAPE ARCHITECT, A PENALTY SHALL BE LEVIED AGAINST THE CONTRACTOR IN ACCORDANCE WITH THE MUNICIPAL CODE.
 - IF, IN THE OPINION OF THE OWNER, THE NECESSARY PRECAUTIONS AS SPECIFIED WERE NOT UNDERTAKEN BEFORE CONSTRUCTION COMMENCED, OR ARE NOT MAINTAINED AT ANY TIME DURING CONSTRUCTION, A STOP WORK ORDER SHALL BE ISSUED UNTIL SUCH TIME AS THE CONTRACTOR COMPLIES WITH THE PRECAUTIONS HEREIN.
 - IN THE EVENT THAT A TREE DESIGNATED FOR PRESERVATION IS DESTROYED OR DAMAGED BY CONSTRUCTION ACTIVITIES, THE CONTRACTOR SHALL REPLACE THE TREE BASED ON THE PROVISIONS SET FORTH IN THE MUNICIPAL CODE.
 - THE CONTRACTOR MUST WATER ANY TREE WITHIN THE CONSTRUCTION AREA AT THE FIRST SIGN OF WILT, APPLYING 1" OF WATER PER WEEK TO THE ROOT ZONE OF THE AFFECTED TREE.

ROOT PRUNING

- ALL ROOT PRUNING IS TO BE PERFORMED BY A CERTIFIED ARBORIST.
- BEFORE GRADING, EXCAVATION OR TRENCHING FOR PROJECT WORK ADJACENT TO TREE PROTECTION ZONES, TREES SHALL BE ROOT PRUNED TO A DEPTH OF NOT TO EXCEED THE NECESSARY DEPTH REQUIRED BY THE IMPROVEMENTS:
 - A TRENCH SHALL BE MANUALLY DUG OR AIR-EXCAVATED ONE (1) FOOT OUTSIDE THE TREE PROTECTION ZONE PERIMETER.
 - AS ROOTS ARE EXPOSED, THEY SHALL BE CLEANLY CUT WITH A HAND SAW, VIBRATING KNIFE, ROCK SAW, NARROW TRENCHER WITH SHARP BLADES, OR OTHER ROOT-PRUNING EQUIPMENT APPROVED BY THE MUNICIPALITY.
 - ANY ROOTS DAMAGED DURING GRADING OR CONSTRUCTION SHALL BE EXPOSED TO SOUND TISSUE AND CUT CLEANLY WITH A SAW.

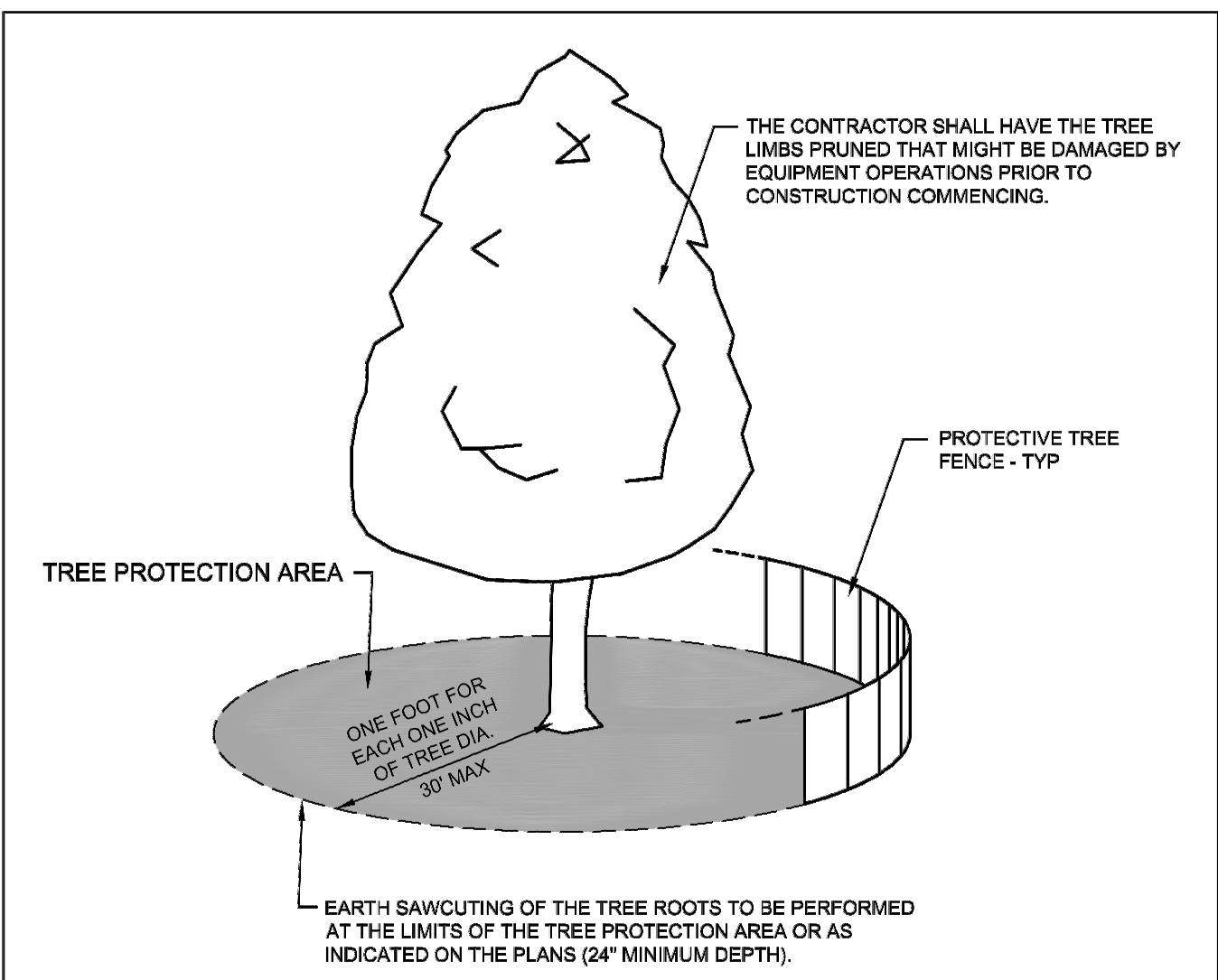

NOTES:

- A TREE PROTECTION AREA SHALL BE ESTABLISHED AROUND A TREE A DISTANCE OF ONE FOOT FOR EACH ONE INCH OF TREE DIAMETER, UP TO A MAXIMUM OF 30 FEET.
- PROTECTIVE TREE FENCE SHALL BE INSTALLED AT THE LIMITS OF THE TREE PROTECTION AREA. THE FENCE SHALL BE HIGH ENOUGH SO AS TO BE VISIBLE TO ALL CONSTRUCTION PERSONNEL.
- GRADE CHANGES, UTILITY TRENCHES, STORAGE OF CONSTRUCTION MATERIAL, DUMPING OF WASTE, OR OPERATION OR STORAGE OF ANY EQUIPMENT SHALL NOT BE ALLOWED WITHIN THE TREE PROTECTION AREA.
- AUGURING IS REQUIRED IF A UTILITY MUST BE INSTALLED WITHIN THE TREE PROTECTION AREA. AUGURED UTILITIES MUST BE A MINIMUM OF 24 INCHES BELOW GRADE.
- ALL TREES TO BE SAVED WHICH HAVE BEEN SUBJECTED TO CONSTRUCTION ACTIVITY WITHIN THE TREE PROTECTION AREA SHOULD BE SELECTIVELY THINNED 10% BY AN ARBORIST SKILLED AT THE SELECTIVE THINNING PROCEDURE. NONE OF THE TREES SHALL BE TOPPED, HEADED BACK, SKINNED (REMOVAL OF THE INTERIOR BRANCHES), OR CLIMBED WITH SPIKES. ALL DEAD WOOD SHOULD BE REMOVED TO AVOID HAZARD.
- IT IS RECOMMENDED THAT FOLLOWING CONSTRUCTION, TREES BE MAINTAINED IN THEIR NATIVE CONDITION. NO LAWN SHOULD BE PLACED AROUND THE TREES. IT IS RECOMMENDED THAT THE AREA BE MULCHED WITH 2 INCHES OF DECOMPOSED LEAVES AND 2 INCHES OF WOOD CHIPS OR BARK.

 City of Naperville STANDARD DETAIL	TREE PROTECTION REVISED: 08/01/2018	LANDSCAPE 10 790.10
	SHEET 1 OF 1	

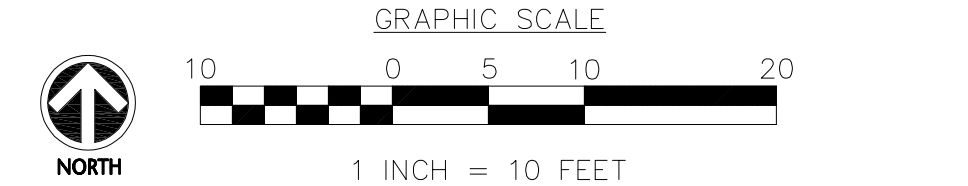

Wight & Company
 wightco.com
 2500 North Frontage Road
 Darien, IL 60561
 P 630.969.7000
 F 630.969.7979

ISSUED FOR PERMIT	09-08-20
REV	DESCRIPTION DATE

**NAPER SETTLEMENT
 INNOVATION
 GATEWAY
 & AG CENTER**

523 S. WEBSTER STREET
 NAPERVILLE, IL 60540

**TREE PRESERVATION PLAN
 INNOVATION GATEWAY**

Project Number:
 200081
 Drawn By:
 PK
 Sheet:

L1.01



LEGEND

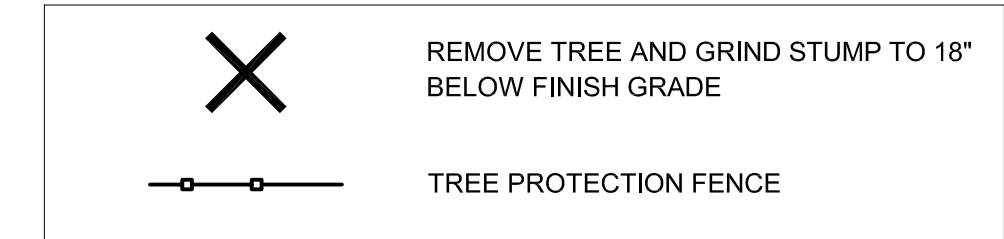

TREE PRESERVATION NOTES:

DURING CONSTRUCTION TAKE ALL REASONABLE STEPS NECESSARY TO PREVENT THE DESTRUCTION OR DAMAGING OF TREES (OTHER THAN THOSE SPECIFIED TO BE REMOVED), INCLUDING, BUT NOT LIMITED TO THE FOLLOWING:

1. NO CONSTRUCTION ACTIVITY, MOVEMENT AND/OR PLACEMENT OF EQUIPMENT OR MATERIAL OR SPOILS STORAGE SHALL BE PERMITTED OUTSIDE THE CONSTRUCTION LIMITS OR WITHIN THE TREE PRESERVATION AREA. NO EXCESS SOIL, ADDITIONAL FILL, LIQUIDS OR CONSTRUCTION DEBRIS SHALL BE PLACED WITHIN THE ROOT ZONE OF ANY TREE THAT IS REQUIRED TO REMAIN.
2. CRUSHED LIMESTONE, HYDROCARBONS AND OTHER MATERIALS DETRIMENTAL TO TREES SHALL NOT BE DUMPED WITHIN THE ROOT ZONE OF ANY TREE, NOR AT ANY HIGHER LOCATION WHERE DRAINAGE TOWARD THE TREE COULD CONCEIVABLY AFFECT THE HEALTH OF THE TREE.
3. APPROPRIATE PROTECTIVE FENCING SHALL BE TEMPORARILY INSTALLED FOR PROTECTION OF REMAINING TREES. APPROPRIATE PROTECTIVE FENCING ALLOWED IS ORANGE SNOW FENCE. ALL FENCING MUST BE SECURED TO METAL POSTS DRIVEN INTO THE GROUND AND SPACED NO FURTHER THAN 10 FEET APART.
4. ALL REQUIRED PROTECTIVE FENCING OR OTHER PHYSICAL BARRIER MUST BE IN PLACE AND APPROVED BY THE OWNER OR LANDSCAPE ARCHITECT PRIOR TO BEGINNING CONSTRUCTION. THE FENCING MUST REMAIN IN PLACE DURING THE ENTIRE CONSTRUCTION PERIOD TO PREVENT IMPINGEMENT OF CONSTRUCTION VEHICLES, MATERIALS, SPOILS AND EQUIPMENT INTO OR UPON THE TREE PRESERVATION AREA.
5. NO ATTACHMENTS, FENCES OR WIRES, OTHER THAN THOSE APPROVED FOR BRACING, GUYING OR WRAPPING, SHALL BE ATTACHED TO TREES DURING THE CONSTRUCTION PERIOD.
6. UNLESS OTHERWISE INDICATED ON THE PLANS, NO SOIL IS TO BE REMOVED FROM WITHIN THE ROOT ZONE OF ANY TREE THAT IS TO REMAIN.
7. WHERE CONSTRUCTION TAKES PLACE WITHIN THE CRITICAL ROOT ZONE OF ONE SIDE OF A TREE PROPOSED FOR PRESERVATION, PROTECTIVE FENCING SHALL BE EXTENDED BEYOND THE CRITICAL ROOT ZONE OF THE OTHER SIDE OF THE TREE TO MAXIMIZE PROTECTION OF THE ROOT SYSTEM.
8. TREES WHICH ARE PRESERVED, BUT WILL BE AFFECTED DURING THE CONSTRUCTION PROCESS SHALL HAVE THE CROWNS AND ROOTS PRUNED ACCORDING TO THE MUNICIPAL AND INDUSTRY STANDARDS BY AN APPROVED TREE SERVICE COMPANY.
9. IF THE CONTRACTOR IS FOUND TO BE IN VIOLATION OF STORAGE OPERATIONS WITHIN THE "TREE PROTECTION ZONE" OR CONSTRUCTION ACTIVITIES NOT APPROVED BY THE OWNER OR LANDSCAPE ARCHITECT, A PENALTY SHALL BE LEVIED AGAINST THE CONTRACTOR IN ACCORDANCE WITH THE MUNICIPAL CODE.
10. IF, IN THE OPINION OF THE OWNER, THE NECESSARY PRECAUTIONS AS SPECIFIED WERE NOT UNDERTAKEN BEFORE CONSTRUCTION COMMENCED, OR ARE NOT MAINTAINED AT ANY TIME DURING CONSTRUCTION, A STOP WORK ORDER SHALL BE ISSUED UNTIL SUCH TIME AS THE CONTRACTOR COMPLIES WITH THE PRECAUTIONS HEREIN.
11. IN THE EVENT THAT A TREE DESIGNATED FOR PRESERVATION IS DESTROYED OR DAMAGED BY CONSTRUCTION ACTIVITIES, THE CONTRACTOR SHALL REPLACE THE TREE BASED ON THE PROVISIONS SET FORTH IN THE MUNICIPAL CODE.
12. THE CONTRACTOR MUST WATER ANY TREE WITHIN THE CONSTRUCTION AREA AT THE FIRST SIGN OF WILT, APPLYING 1" OF WATER PER WEEK TO THE ROOT ZONE OF THE AFFECTED TREE.

ROOT PRUNING

1. ALL ROOT PRUNING IS TO BE PERFORMED BY A CERTIFIED ARBORIST.
2. BEFORE GRADING, EXCAVATION OR TRENCHING FOR PROJECT WORK ADJACENT TO TREE PROTECTION ZONES, TREES SHALL BE ROOT PRUNED TO A DEPTH OF NOT TO EXCEED THE NECESSARY DEPTH REQUIRED BY THE IMPROVEMENTS:
 - 1) A TRENCH SHALL BE MANUALLY DUG OR AIR-EXCAVATED ONE (1) FOOT OUTSIDE THE TREE PROTECTION ZONE PERIMETER.
 - 2) AS ROOTS ARE EXPOSED, THEY SHALL BE CLEANLY CUT WITH A HAND SAW, VIBRATING KNIFE, ROCK SAW, NARROW TRENCHER WITH SHARP BLADES, OR OTHER ROOT-PRUNING EQUIPMENT APPROVED BY THE MUNICIPALITY.
 - 3) ANY ROOTS DAMAGED DURING GRADING OR CONSTRUCTION SHALL BE EXPOSED TO SOUND TISSUE AND CUT CLEANLY WITH A SAW.

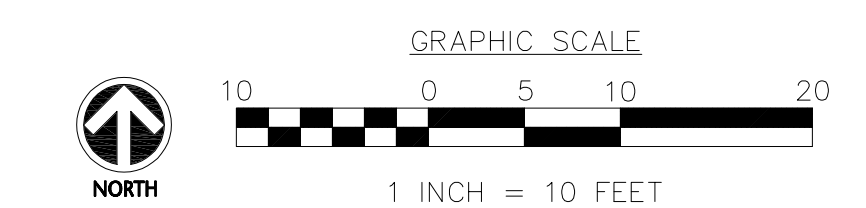

Wight & Company
 wightco.com
 2500 North Frontage Road
 Darien, IL 60561
 P 630.969.7000
 F 630.969.7979

ISSUED FOR PERMIT	09-08-20	
REV	DESCRIPTION	DATE

**NAPER SETTLEMENT
 INNOVATION
 GATEWAY
 & AG CENTER**

523 S. WEBSTER STREET
 NAPERVILLE, IL 60540

**TREE PRESERVATION PLAN
 AG CENTER**

Project Number:
 200081
 Drawn By:
 PK
 Sheet:

L1.02

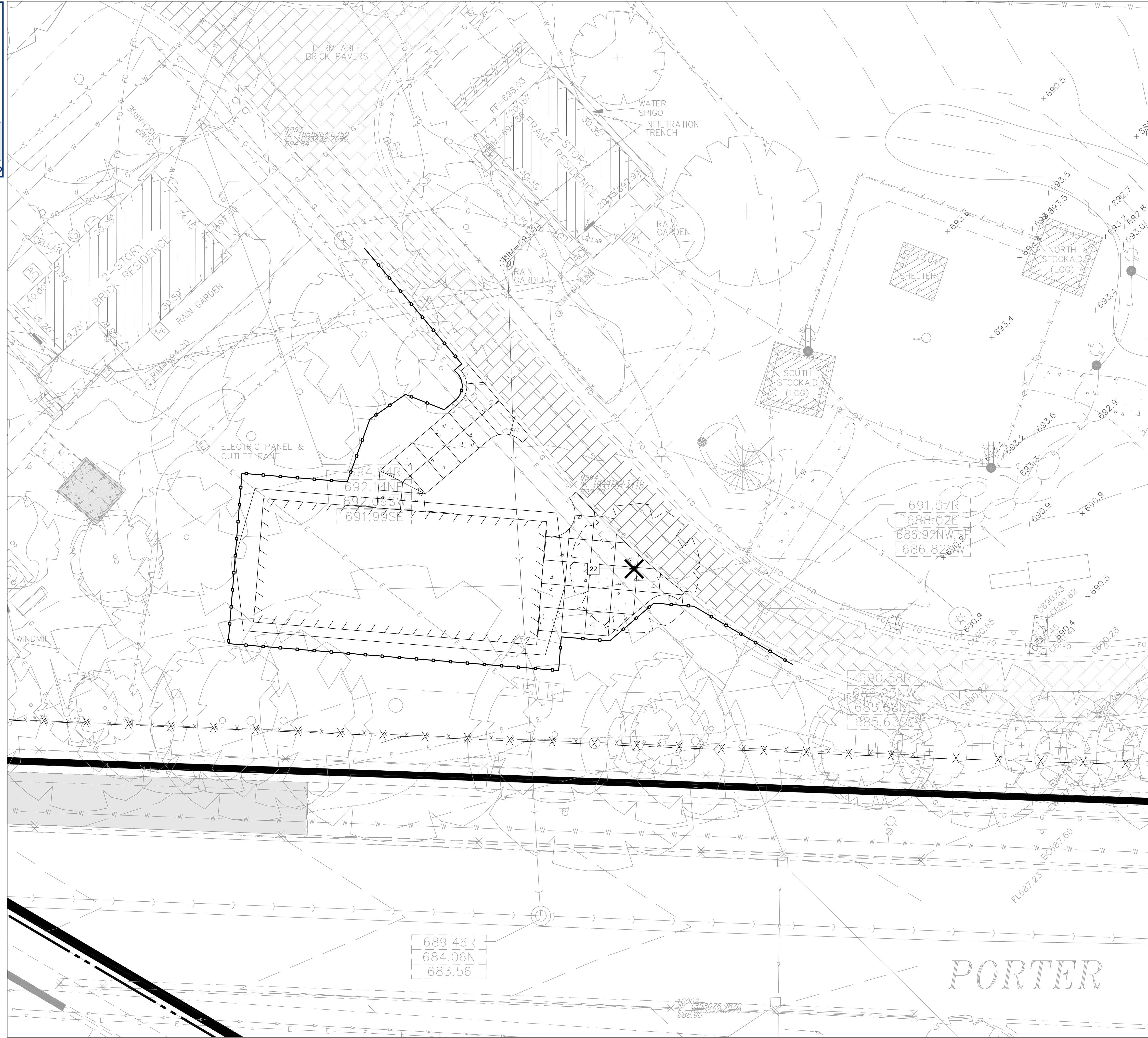

LEGEND

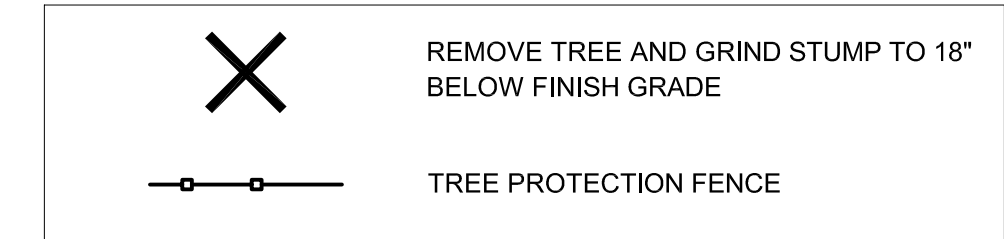

TREE PRESERVATION NOTES:

DURING CONSTRUCTION TAKE ALL REASONABLE STEPS NECESSARY TO PREVENT THE DESTRUCTION OR DAMAGING OF TREES (OTHER THAN THOSE SPECIFIED TO BE REMOVED), INCLUDING, BUT NOT LIMITED TO THE FOLLOWING:

- NO CONSTRUCTION ACTIVITY, MOVEMENT AND/OR PLACEMENT OF EQUIPMENT OR MATERIAL OR SPOILS STORAGE SHALL BE PERMITTED OUTSIDE THE CONSTRUCTION LIMITS OR WITHIN THE TREE PRESERVATION AREA. NO EXCESS SOIL, ADDITIONAL FILL, LIQUIDS OR CONSTRUCTION DEBRIS SHALL BE PLACED WITHIN THE ROOT ZONE OF ANY TREE THAT IS REQUIRED TO REMAIN.
- CRUSHED LIMESTONE, HYDROCARBONS AND OTHER MATERIALS DETRIMENTAL TO TREES SHALL NOT BE DUMPED WITHIN THE ROOT ZONE OF ANY TREE, NOR AT ANY HIGHER LOCATION WHERE DRAINAGE TOWARD THE TREE COULD CONCEIVABLY AFFECT THE HEALTH OF THE TREE.
- APPROPRIATE PROTECTIVE FENCING SHALL BE TEMPORARILY INSTALLED FOR PROTECTION OF REMAINING TREES. APPROPRIATE PROTECTIVE FENCING ALLOWED IS ORANGE SNOW FENCE. ALL FENCING MUST BE SECURED TO METAL POSTS DRIVEN INTO THE GROUND AND SPACED NO FURTHER THAN 10 FEET APART.
- ALL REQUIRED PROTECTIVE FENCING OR OTHER PHYSICAL BARRIER MUST BE IN PLACE AND APPROVED BY THE OWNER OR LANDSCAPE ARCHITECT PRIOR TO BEGINNING CONSTRUCTION. THE FENCING MUST REMAIN IN PLACE DURING THE ENTIRE CONSTRUCTION PERIOD TO PREVENT THE IMPINGEMENT OF CONSTRUCTION VEHICLES, MATERIALS, SPOILS AND EQUIPMENT INTO OR UPON THE TREE PRESERVATION AREA.
- NO ATTACHMENTS, FENCES OR WIRES, OTHER THAN THOSE APPROVED FOR BRACING, GUYING OR WRAPPING, SHALL BE ATTACHED TO TREES DURING THE CONSTRUCTION PERIOD.
- UNLESS OTHERWISE INDICATED ON THE PLANS, NO SOIL IS TO BE REMOVED FROM WITHIN THE ROOT ZONE OF ANY TREE THAT IS TO REMAIN.
- WHERE CONSTRUCTION TAKES PLACE WITHIN THE CRITICAL ROOT ZONE OF ONE SIDE OF A TREE PROPOSED FOR PRESERVATION, PROTECTIVE FENCING SHALL BE EXTENDED BEYOND THE CRITICAL ROOT ZONE OF THE OTHER SIDE OF THE TREE TO MAXIMIZE PROTECTION OF THE ROOT SYSTEM.
- TREES WHICH ARE PRESERVED, BUT WILL BE AFFECTED DURING THE CONSTRUCTION PROCESS SHALL HAVE THE CROWNS AND ROOTS PRUNED ACCORDING TO THE MUNICIPAL AND INDUSTRY STANDARDS BY AN APPROVED TREE SERVICE COMPANY.
- IF THE CONTRACTOR IS FOUND TO BE IN VIOLATION OF STORAGE OPERATIONS WITHIN THE "TREE PROTECTION ZONE" OR CONSTRUCTION ACTIVITIES NOT APPROVED BY THE OWNER OR LANDSCAPE ARCHITECT, A PENALTY SHALL BE LEVIED AGAINST THE CONTRACTOR IN ACCORDANCE WITH THE MUNICIPAL CODE.
- IF, IN THE OPINION OF THE OWNER, THE NECESSARY PRECAUTIONS AS SPECIFIED WERE NOT UNDERTAKEN BEFORE CONSTRUCTION COMMENCED, OR ARE NOT MAINTAINED AT ANY TIME DURING CONSTRUCTION, A STOP WORK ORDER SHALL BE ISSUED UNTIL SUCH TIME AS THE CONTRACTOR COMPLIES WITH THE PRECAUTIONS HEREIN.
- IN THE EVENT THAT A TREE DESIGNATED FOR PRESERVATION IS DESTROYED OR DAMAGED BY CONSTRUCTION ACTIVITIES, THE CONTRACTOR SHALL REPLACE THE TREE BASED ON THE PROVISIONS SET FORTH IN THE MUNICIPAL CODE.
- THE CONTRACTOR MUST WATER ANY TREE WITHIN THE CONSTRUCTION AREA AT THE FIRST SIGN OF WILT, APPLYING 1" OF WATER PER WEEK TO THE ROOT ZONE OF THE AFFECTED TREE.

ROOT PRUNING

- ALL ROOT PRUNING IS TO BE PERFORMED BY A CERTIFIED ARBORIST.
- BEFORE GRADING, EXCAVATION OR TRENCHING FOR PROJECT WORK ADJACENT TO TREE PROTECTION ZONES, TREES SHALL BE ROOT PRUNED TO A DEPTH OF NOT TO EXCEED THE NECESSARY DEPTH REQUIRED BY THE IMPROVEMENTS:
 - A TRENCH SHALL BE MANUALLY DUG OR AIR-EXCAVATED ONE (1) FOOT OUTSIDE THE TREE PROTECTION ZONE PERIMETER.
 - AS ROOTS ARE EXPOSED, THEY SHALL BE CLEANLY CUT WITH A HAND SAW, VIBRATING KNIFE, ROCK SAW, NARROW TRENCHER WITH SHARP BLADES, OR OTHER ROOT-PRUNING EQUIPMENT APPROVED BY THE MUNICIPALITY.
 - ANY ROOTS DAMAGED DURING GRADING OR CONSTRUCTION SHALL BE EXPOSED TO SOUND TISSUE AND CUT CLEANLY WITH A SAW.

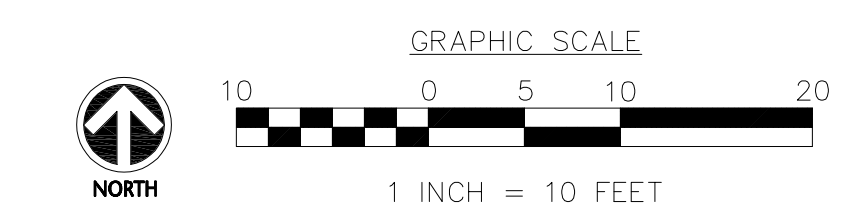

Wight & Company
 wightco.com
 2500 North Frontage Road
 Darien, IL 60561
 P 630.969.7000
 F 630.969.7979

REV	DESCRIPTION	DATE
	ISSUED FOR PERMIT	09-08-20

**NAPER SETTLEMENT
 INNOVATION
 GATEWAY
 & AG CENTER**

523 S. WEBSTER STREET
 NAPERVILLE, IL 60540

**TREE PRESERVATION PLAN
 THRESHER PAVILION**

Project Number:
 200081
 Drawn By:
 PK
 Sheet:

L1.03

EXHIBIT F